



UNIVERSITY OF ARKANSAS SYSTEM

---

# BOARD OF TRUSTEES

**September 25-26, 2025**

*University of Arkansas, Fayetteville*

*University of Arkansas for Medical Sciences*

*University of Arkansas at Pine Bluff*

*University of Arkansas at Little Rock*

*University of Arkansas at Monticello*

*University of Arkansas at Fort Smith*

*University of Arkansas Division of Agriculture*

*Phillips Community College of the University of Arkansas*

*University of Arkansas Community College at Hope-Texarkana*

*University of Arkansas Community College at Batesville*

*University of Arkansas Community College at Morrilton*

*Cossatot Community College of the University of Arkansas*

*University of Arkansas Pulaski Technical College*

*University of Arkansas Community College at Rich Mountain*

*Arkansas Archeological Survey*

*Criminal Justice Institute*

*Arkansas School for Mathematics, Sciences and the Arts*

*University of Arkansas Clinton School of Public Service*

*University of Arkansas Grantham*

*University of Arkansas East Arkansas Community College*

MEETING OF THE BOARD OF TRUSTEES  
OF THE UNIVERSITY OF ARKANSAS

UNIVERSITY OF ARKANSAS, FAYETTEVILLE  
FAYETTEVILLE, ARKANSAS

UNIVERSITY OF ARKANSAS SYSTEM DIVISION OF AGRICULTURE  
DON TYSON CENTER FOR AGRICULTURAL SCIENCES, WALDRIP HALL  
1371 W. ALTHEIMER DRIVE, FAYETTEVILLE AR 72704

VIA IN PERSON AND VIRTUALLY

SEPTEMBER 25-26, 2025

---

Tentative Schedule:

Thursday, September 25, 2025 – Waldrip Hall of Don Tyson Center for Agricultural Sciences  
1371 W. Altheimer Dr., Fayetteville, AR 72704

12:00 p.m. Chair Opens Regular Session and Immediately Convenes Executive Session  
(Board Lunch and Executive Session in Room 231)

**1:30 p.m.\*** Chair Reconvenes Regular Session and Calls for Action on Items  
Considered in Executive Session

1:50 p.m.\* Joint Hospital Committee Meeting

2:45 p.m.\* Audit and Fiscal Responsibility Committee Meeting

3:15 p.m.\* Academic and Student Affairs Committee Meeting

6:00 p.m. Trustee Dinner  
SEC Club at Razorback Stadium  
Broyles Athletic Center Complex

Friday, September 26, 2025 – Waldrip Hall of Don Tyson Center for Agricultural Sciences

8:45 a.m.\* Athletics Committee Meeting

9:30 a.m.\* Buildings and Grounds Committee Meeting

10:00 a.m.\* Regular Session Continues

Box Lunches Available

*\*Approximate time or at the conclusion of the previous meeting.*

September 15, 2025

TO MEMBERS OF THE BOARD OF TRUSTEES

Dear Trustees:

The Board of Trustees of the University of Arkansas will meet on Thursday and Friday, September 25-26, 2025, in person and virtually, at the University of Arkansas, Fayetteville, in the University of Arkansas System Division of Agriculture, Don Tyson Center for Agricultural Sciences, 1371 W. Altheimer Drive, Fayetteville, Arkansas. The tentative schedule is:

Thursday, September 25, 2025 – Waldrip Hall of Don Tyson Center for Agricultural Sciences  
1371 W. Altheimer Dr., Fayetteville, AR 72704

12:00 p.m. Chair Opens Regular Session and Immediately Convenes Executive Session  
(Board Lunch and Executive Session in Room 231)

**1:30 p.m.\*** Chair Reconvenes Regular Session and Calls for Action on Items  
Considered in Executive Session

1:50 p.m.\* Joint Hospital Committee Meeting

2:45 p.m.\* Audit and Fiscal Responsibility Committee Meeting

3:15 p.m.\* Academic and Student Affairs Committee Meeting

6:00 p.m. Trustee Dinner  
SEC Club at Razorback Stadium  
Broyles Athletic Center Complex

Friday, September 26, 2025 – Waldrip Hall of Don Tyson Center for Agricultural Sciences

8:45 a.m.\* Athletics Committee Meeting

9:30 a.m.\* Buildings and Grounds Committee Meeting

10:00 a.m.\* Regular Session Continues

Box Lunches Available

*\*Approximate time or at the conclusion of the previous meeting.*

The agenda and supporting materials for the Board and Committee meetings are attached. I look forward to seeing you on September 25-26 in Fayetteville or by video conference.

Sincerely,



Kelly Eichler, Chair  
Board of Trustees of the University of Arkansas

Attachments

2404 North University Avenue / Little Rock, Arkansas 72207-3608 / 501-686-2505

University of Arkansas, Fayetteville / University of Arkansas at Little Rock / University of Arkansas at Pine Bluff  
University of Arkansas for Medical Sciences / University of Arkansas at Monticello / Division of Agriculture / Criminal Justice Institute  
Arkansas Archeological Survey / Phillips Community College of the University of Arkansas / University of Arkansas Community College at Hope-Texarkana  
University of Arkansas Community College at Batesville / Cossatot Community College of the University of Arkansas  
University of Arkansas Community College at Morrilton / University of Arkansas at Fort Smith  
University of Arkansas - Pulaski Technical College / University of Arkansas Community College at Rich Mountain  
Arkansas School for Mathematics, Sciences and the Arts / University of Arkansas Clinton School of Public Service / University of Arkansas Grantham  
University of Arkansas East Arkansas Community College



AGENDA FOR THE MEETING OF THE  
UNIVERSITY OF ARKANSAS BOARD OF TRUSTEES  
UNIVERSITY OF ARKANSAS, FAYETTEVILLE  
DON TYSON CENTER FOR AGRICULTURAL SCIENCES, WALDRIP HALL  
FAYETTEVILLE, ARKANSAS  
12:00 P.M., SEPTEMBER 25, 2025, AND 8:45 A.M., SEPTEMBER 26, 2025

REGULAR SESSION

12:00 P.M. Chair Opens Regular Session and Immediately Convenes Executive Session (Board meets in Executive Session while having lunch.)

EXECUTIVE SESSION

**1:30 P.M. Chair Reconvenes Regular Session**  
(approx.)

REGULAR SESSION

1. Board Vote on Action Items Discussed in Executive Session (Action)
2. Consideration of Request for Approval of a Resolution Honoring Nancy Jo Smith (Action)
3. Consideration of Request for Approval of Salaries in Excess of the Line-Item Maximum (Action)
4. Consideration of Request for Approval of Recommendations for Emeritus Status (Action)
5. Joint Signing of Agreement of Merger and Plan of Transition with North Arkansas College (Information)
6. Consideration of Request for Approval of Minutes of the Regular Meeting Held May 21-22, 2025, and Special Meeting Held August 6, 2025 (Action)
7. Consideration of Request for Approval of Updated Mission Statement, UASYS (Action)

COMMITTEE MEETINGS

**JOINT HOSPITAL COMMITTEE MEETING** – *under separate cover*

Chair Crass, Members: Ford, Fryar and Wilson

1. Consideration of Request for Approval of Minutes of Meeting Held May 21, 2025 (Action)
2. Consideration of Request for Approval of the Safety Management Report (Action)
3. Consideration of Request for Approval of the Institutional Compliance Plans (Action)
4. Review of Institutional Compliance Report (Information)

5. Review of the Quality, Experience and Safety Report (Information)
6. Review of Clinical Enterprise Key Indicators (Information)
7. Chief Executive Officer's Update (Information)

**AUDIT AND FISCAL RESPONSIBILITY COMMITTEE MEETING** - *under separate cover*

Chair Ford, Members: Dickey, Fryar and Wilson

1. Consideration of Request for Approval of the Minutes of the Meeting held May 21, 2025 (Action)

*AUDIT SECTION*

2. Consideration of Request for Approval of Fiscal Year 2026 Audit Plan Update Report (Action)
3. Update on Losses Identified through the Internal Audit process (Information)
4. Other Business (Information)

*FISCAL RESPONSIBILITY SECTION*

5. Consideration of Request for Approval of Reimbursement Resolution, UAF (Action)
6. Consideration of Request for Approval to Issue Refunding Bonds, UAPTC (Action)

**ACADEMIC AND STUDENT AFFAIRS COMMITTEE MEETING**

Chair Fryar, Members: Cox, Lawson and Wilson

*[See Agenda and Items under "Academic and Student Affairs" Tab]*

Tentative End to Day One

6:00 p.m. Dinner at SEC Club at Razorback Stadium  
Enter from Lot 300 into Gate 12 through the Broyles Athletic Center Complex

***DAY TWO BEGINS (tentative)***

**8:45A ATHLETICS COMMITTEE MEETING**

Chair Dickey, Members: Crass and Fryar

**BUILDINGS AND GROUNDS COMMITTEE MEETING**

Chair Todd, Members: Cox, Deere and Dickey

*[See Agenda and Items Under "Buildings and Grounds" Tab]*

## REGULAR SESSION (Cont.)

8. Report on University Hospital-Board of Trustees Joint Committee Meeting Held September 25, 2025 (Action)
9. Report on Audit and Fiscal Responsibility Committee Meeting Held September 25, 2025 (Action)
10. Report on Academic and Student Affairs Committee Meeting Held September 25, 2025 (Action)
11. Report on Athletics Committee Meeting Held September 26, 2025 (Action)
12. Report on Buildings and Grounds Committee Meeting Held September 26, 2025 (Action)
13. Campus Report: Dr. Charles Robinson, Chancellor  
University of Arkansas, Fayetteville
14. Division Report: Dr. Deacue Fields, Vice President for Agriculture
15. Consideration of Request for Approval of Strategic Plan, AGRI (Action)
16. President's Report: Jay B. Silveria, University of Arkansas System

### University of Arkansas, Fayetteville

17. Consideration of Request for Approval of Governance Document (includes deletion of Board Policies 810.1 and 880.1), UAF (Action)

### University of Arkansas at Fort Smith

18. Report on Creation of Center for Nonprofits, UAFS (Information)

### All Campuses

19. Consideration of Request for Approval of New and Revised Board Policies, All Campuses and Units (Action)  
  
BP 220.1 (New), Interactions with Foreign Adversaries and Instrumentalities  
BP 1215.2, Admissions Policy—University of Arkansas College of Medicine  
BP 285.1, Cybersecurity

**BOARD VOTE ON ACTION ITEMS DISCUSSED IN  
EXECUTIVE SESSION (ACTION)**

**Item 2: Consideration of Request for Approval of  
a Resolution Honoring Nancy Jo Smith  
(Action)**

**CONSIDERATION OF REQUEST FOR APPROVAL OF  
A RESOLUTION HONORING NANCY JO SMITH  
(ACTION)**

## RESOLUTION

WHEREAS, Nancy Jo Atkins Smith, 73, of Little Rock, director of Special Services at the University of Arkansas for Medical Sciences (UAMS), passed away on August 28, 2025; and

WHEREAS, the Board wishes to express its condolences to Ms. Smith's son, J.C., and her siblings, May Atkins, Julie Atkins, Charles Atkins and Billy Atkins and their family and loved ones; and

WHEREAS, Ms. Smith, a Camden native, graduated from UAMS as part of the first nurse practitioner program. Her 45-year UAMS career included positions as a nurse in the Emergency Medicine Department and Chief nurse in the Orthopaedics Department in the College of Medicine. In 2002, she became director of Special Services transforming the department into an invaluable resource for patients who needed help navigating the health system; and

WHEREAS, Ms. Smith's dedication has been recognized in several ways at UAMS. The second floor surgery waiting area of UAMS Medical Center is named in her honor and she received the Chancellor's Award for Distinguished Service at UAMS' commencement in 2022. An annual Chancellor's Circle grant named in her honor supports patient services. A scholarship in the College of Nursing bears her name. And, she was named a "Phenomenal Woman" during a UAMS celebration of Women's History Month; and

WHEREAS, in 2024, Ross and Mary Whipple of Arkadelphia honored Ms. Smith for her service and unwavering commitment to patients by establishing the Nancy Jo Smith Special Services Fund for Excellence to support and expand patient services across UAMS; and

WHEREAS, Ms. Smith was also honored as Nurse of the Day on the floor of both the Arkansas Senate and Arkansas House of Representatives; and

WHEREAS, on September 20, she will be honored for her outstanding contributions to improving the lives of UAMS cancer patients with the Pat and Willard Walker Tribute Award at the UAMS Winthrop P. Rockefeller Cancer Institute's Gala for Life; and

WHEREAS, thousands of patients across Arkansas and the world were touched by Ms. Smith's compassion. She was there for them when they needed her the most, sitting by their bedsides, arranging appointments, meeting them in the emergency room and comforting their loved ones. Her compassion wasn't based on any timetable as she made herself available 24 hours a day. She treated everyone with the same kindness and respect, whether they were dignitaries, donors or strangers; and

WHEREAS, Ms. Smith was beloved by members of the UA Board of Trustees as well as by her work family, her many friends and the patients and families she helped across our state and world. All will miss her;

NOW, THEREFORE, BE IT RESOLVED BY THE BOARD OF TRUSTEES OF THE UNIVERSITY OF ARKANSAS THAT the Board expresses its deep appreciation for Ms. Smith's contributions and service, and its enduring gratitude for the immeasurable contributions she made to the UA System and the legacy she leaves.

BE IT FURTHER RESOLVED THAT the Board expresses its sincere sympathy and condolences to Ms. Smith's family and loved ones.

BE IT FURTHER RESOLVED THAT the Board directs this resolution to be spread upon the minutes of this meeting, and a copy be provided to Ms. Smith's family.

**Item 3: Consideration of Request for Approval of  
Salaries in Excess of the Line-Item  
Maximum (Action)**

**3**

**CONSIDERATION OF REQUEST FOR APPROVAL OF  
SALARIES IN EXCESS OF THE LINE-ITEM MAXIMUM  
(ACTION)**

September 15, 2025

TO THE MEMBERS OF THE BOARD OF TRUSTEES

Dear Trustees:

Attached are requests to exceed the line-item maximum salaries for exceptionally well-qualified personnel at UAMS and UAF. These requests have been carefully considered, and I concur with the recommendations. A proposed resolution for your consideration is attached.

Sincerely,

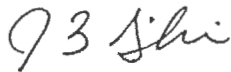

Jay B. Silveria  
President  
Charles E. Scharlau Presidential Leadership Chair

Attachment

## RESOLUTION

BE IT RESOLVED BY THE BOARD OF TRUSTEES OF THE UNIVERSITY OF ARKANSAS THAT the salaries set forth below (in addition to any future cost-of-living raises that are generally applicable to the campus) which are in excess of the line-item maximum established by law, are hereby approved for the following individuals in accordance with Arkansas Code Annotated section 6-62-103:

### University of Arkansas for Medical Sciences

Brian Reemtsen, Professor of Surgery, Division of Pediatric Cardiovascular Surgery and Director of the Heart Center at Arkansas Children's Hospital	\$2,000,000
Incentives	650,000
(Effective: July 1, 2025)	

### University of Arkansas, Fayetteville

Chris Bucknam, Head Track Coach (Effective: July 1, 2025)	\$635,900
Marc Burns, Assistant Track Coach (Effective: September 1, 2025)	\$155,377
Iliyan Chamov, Assistant Track Coach (Effective: August 11, 2025)	\$196,000
DJ Gasso, Assistant Softball Coach (Effective: September 1, 2025)	\$231,000
Nathan Thompson, Assistant Baseball Coach (Effective: July 1, 2025)	\$475,000
Bobby Wernes, Assistant Baseball Coach (Effective: July 1, 2025)	\$176,000

Maximum potential earning due to summer/intersession teaching, extra comp or other allowances, including overtime for UA Police Department and Facilities Management employees due to number of annual events on campus, and post season compensation for Athletic Department coaches & staff.

**Item 4: Consideration of Request for Approval of  
Recommendations for Emeritus Status  
(Action)**

**CONSIDERATION OF REQUEST FOR APPROVAL OF  
RECOMMENDATIONS FOR EMERITUS STATUS  
(ACTION)**

September 15, 2025

TO THE MEMBERS OF THE BOARD OF TRUSTEES

Dear Trustees:

The following individuals have been recommended for emeritus status:

University of Arkansas, Fayetteville

Dr. Stephen K. Boss	Dr. Adnan F. Haydar	Dr. Cathy D. Lirgg
Dr. Willaim "Scot" Burton	Dr. Lori C. Holyfield	Dr. Merry Lynn Jay Moiseichik
Mr. Craig Edmonston	Dr. Thomas D. Jensen	Dr. Lona Robertson
Dr. Alan Ellstrand	Dr. Richard N. Lee	Dr. Frank Milo Scheide
Dr. Amy Farmer	Dr. Daniel Levine	Dr. Ronald G. Warren

University of Arkansas, Division of Agriculture

Mr. Sam Boyster  
Dr. Victor L. Ford

University of Arkansas for Medical Sciences

Dr. Robert L. Archer	Dr. Ann T. Riggs
Dr. John L. Dornhoffer	Dr. G. Bradley Schaefer
Dr. M. Michele Moss	Dr. Edward Yeh

University of Arkansas at Little Rock

Dr. Rosalie Cheatham	Dr. Cynthia Nahrwold
Dr. Mitchell Keith Hudson	Dr. Ashvin Vibhakar
Ms. Alicia Mitchell	Dr. Richard Y. Wang

I concur with these recommendations. Resolutions are attached for your consideration.

Sincerely,

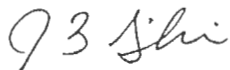

Jay B. Silveria  
President  
Charles E. Scharlau Presidential Leadership Chair

Attachments (29)

## RESOLUTION

WHEREAS, Dr. Stephen K. Boss, University Professor of Environmental Dynamics and Sustainability in the Department of Geosciences, Fulbright College of Arts and Sciences, University of Arkansas, Fayetteville, retired July 31, 2025; and

WHEREAS, Dr. Boss joined the University of Arkansas faculty in 1996 as an Assistant Professor and was promoted to Associate Professor in 2002, Professor in 2010, and University Professor in 2023; and

WHEREAS, Dr. Boss holds a B.S. *Magna Cum Laude* from Bemidji State University, an M.S. from Utah State University, and a Ph.D. from University of North Carolina at Chapel Hill; and

WHEREAS, Dr. Boss served as Director of the interdisciplinary doctoral-degree program in Environmental Dynamics from 2002-2015; and

WHEREAS, Dr. Boss was the architect of the University of Arkansas sustainability curriculum and served as Director of the Sustainability program from 2010-2015; and

WHEREAS, Dr. Boss was recognized nationally for his research and leadership in broadening participation and inclusion of all people in the Geosciences; and

WHEREAS, Dr. Boss was elected as Fellow of the Geological Society of America in 2021; and

WHEREAS, Dr. Boss is a respected colleague and admired teacher held in high regard by his peers and students;

NOW, THEREFORE, BE IT RESOLVED BY THE BOARD OF TRUSTEES OF THE UNIVERSITY OF ARKANSAS THAT the Board bestows upon Dr. Stephen K. Boss the title of University Professor Emeritus of Environmental Dynamics and Sustainability, effective September 26, 2025, and grants him certain rights and privileges as extended to emeritus faculty by the Fayetteville campus and the University of Arkansas System.

FURTHERMORE, the Board directs that this resolution shall be spread upon the minutes of this meeting and a copy shall be provided to Dr. Boss.

## RESOLUTION

WHEREAS, Dr. William “Scot” Burton, Distinguished Professor and Tyson Chair in Food and Consumer Products Retailing in the Sam M. Walton College of Business at the University of Arkansas, Fayetteville, retired on January 1, 2025, after more than thirty-one years of exemplary service to the University; and

WHEREAS, Dr. Burton joined the University of Arkansas in 1993 as Associate Professor and Walmart Chair in Marketing, was promoted to Professor in 1997, and was named Distinguished Professor in 2012, contributing significantly to the growth and reputation of the Marketing Department and the Walton College; and

WHEREAS, Dr. Burton is internationally recognized for his influential research in consumer health and well-being, advertising and promotion, and retailing, having authored more than 130 refereed journal articles in premier academic journals, with his scholarship cited over 20,000 times, placing him among the top ten most cited researchers at the University of Arkansas; and

WHEREAS, Dr. Burton has received numerous prestigious awards including the American Marketing Association Lifetime Achievement Award in Marketing & Society (2020), the Southeast Marketing Society Lifetime Doctoral Educator Award (2020), and the University of Arkansas SEC Faculty Achievement Award (2021); and

WHEREAS, he was honored with the Outstanding All-Around Faculty Award in the Walton College on four separate occasions (2001, 2005, 2011, 2021), served as Coeditor-in-Chief of the *Journal of Public Policy & Marketing* from 2017–2020, and received national recognition from the U.S. Food and Drug Administration with the Advisory Committee Service Award in 2020 for his service to the Risk Communication Advisory Committee; and

WHEREAS, Dr. Burton’s outstanding contributions to scholarship, teaching, and public service have earned him the respect and admiration of colleagues, students, and scholars nationally and internationally;

NOW, THEREFORE, BE IT RESOLVED BY THE BOARD OF TRUSTEES OF THE UNIVERSITY OF ARKANSAS THAT the Board bestows upon Dr. William “Scot” Burton the title of Distinguished Professor Emeritus, effective September 26, 2025, and grants him certain rights and privileges as extended to emeritus faculty by the Fayetteville campus and the University of Arkansas System.

FURTHERMORE, the Board directs that this resolution shall be spread upon the minutes of this meeting, and a copy shall be provided to Dr. Burton.

## RESOLUTION

WHEREAS, Mr. Craig Edmonston, Instructor of Recreation and Sport Management in the College of Education and Health Professions, University of Arkansas, Fayetteville, retired on May 31, 2025, after forty-seven years of service; and

WHEREAS, Mr. Edmonston joined the University of Arkansas in 1978 as the Director of Intramural and Recreational Sports and an Instructor of Recreation and Sport Management; and

WHEREAS, Mr. Edmonston served as Assistant Dean for Administration in the College of Education and Health Professions from 2009 to 2016; and

WHEREAS, Mr. Edmonston was recognized with many awards, including the Outstanding Volunteer Award, Union Governing Board Outstanding Service Award, Fayetteville Youth Center Recognition Award, the Distinguished Service award from Fayetteville AutumnFest, and the National Youth Sport Program Special Recognition Award on four different occasions;

NOW, THEREFORE, BE IT RESOLVED BY THE BOARD OF TRUSTEES OF THE UNIVERSITY OF ARKANSAS THAT the Board bestows upon Mr. Edmonston the title of Instructor Emeritus of Recreation and Sport Management, effective September 26, 2025, and grants him certain rights and privileges as extended to emeritus faculty by the Fayetteville campus and the University of Arkansas System.

FUTHERMORE, the Board directs that this resolution shall be spread upon the minutes of this meeting, and a copy shall be provided to Mr. Edmonston.

## RESOLUTION

WHEREAS, Dr. Alan Ellstrand, Professor of Management in the Sam M. Walton College of Business at the University of Arkansas, Fayetteville, retired on June 30, 2025, after 25 years of distinguished service to the University and its students; and

WHEREAS, Dr. Ellstrand has held numerous key leadership roles in the Walton College, including service as Associate Dean since 2016 and, most recently, as Associate Dean for Curriculum Innovation and Teaching Effectiveness beginning in Fall 2024; and

WHEREAS, Dr. Ellstrand earned his Ph.D. in Strategic Management from Indiana University, an M.B.A. in Strategic Management from Northern Illinois University, and a bachelor's degree in political science from the University of Illinois, building a strong academic foundation for his teaching and research career; and

WHEREAS, Dr. Ellstrand is recognized for his scholarship in corporate governance, top management teams, and executive leadership, with publications in top-tier journals such as the *Academy of Management Journal*, *Academy of Management Review*, *Strategic Management Journal*, *Journal of Management*, and *Organization Science*; and

WHEREAS, Dr. Ellstrand has demonstrated deep commitment to teaching and curriculum development, with a teaching portfolio that includes strategic management, international management, and innovation and creativity across undergraduate, M.B.A., and Ph.D. programs; and

WHEREAS, Dr. Ellstrand has been honored for his excellence in teaching, service, and leadership with awards such as the University of Arkansas Alumni Association Award for Teaching and Service, the Walton College Award for Outstanding Service, and the Walton College Outstanding All Around Faculty Award; and

WHEREAS, in addition to his faculty and associate dean roles, Dr. Ellstrand served as Chair of the Department of Management and Director of MBA Programs in the Walton College, making lasting contributions to program development and academic leadership;

NOW, THEREFORE, BE IT RESOLVED BY THE BOARD OF TRUSTEES OF THE UNIVERSITY OF ARKANSAS THAT the Board bestows upon Dr. Alan Ellstrand the title of Professor Emeritus of Management, effective September 26, 2025, and grants him certain rights and privileges as extended to emeritus faculty by the Fayetteville campus and the University of Arkansas System.

FURTHERMORE, the Board directs that this resolution shall be spread upon the minutes of this meeting, and a copy shall be provided to Dr. Ellstrand.

## RESOLUTION

WHEREAS, Dr. Amy Farmer, University Professor of Economics and holder of the Margaret Gerig & R.S. Martin, Jr. Chair in Business in the Sam M. Walton College of Business at the University of Arkansas, Fayetteville, retired on August 10, 2025, after 26 years of dedicated service to the University of Arkansas; and

WHEREAS, Dr. Farmer received her Bachelor of Science in Mathematics from Purdue University and her Doctor of Philosophy in Economics from Duke University; and

WHEREAS, Dr. Farmer joined the faculty of the University of Arkansas as a scholar in applied game theory, with specialized research in law and economics and the economics of the family, and has published extensively in leading academic journals including *The Journal of Law and Economics*, *Journal of Legal Studies*, *The Economic Journal*, and *Information Systems Research*; and

WHEREAS, Dr. Farmer has demonstrated extraordinary leadership in global experiential education by directing international service-learning programs in Mozambique, Eswatini, Mauritius, Belize, and Vietnam, offering students life-changing opportunities to apply academic concepts in underserved communities through impactful, discipline-based projects; and

WHEREAS, Dr. Farmer's accomplishments have been recognized through multiple awards, including the 2016 Hoyt H. Purvis Award for Service in International Education from the Graduate School and International Education, and the 2019–20 Outstanding All-Around Faculty Award from Walton College; and

WHEREAS, Dr. Farmer is held in the highest esteem by her colleagues and students as a distinguished scholar, inspiring teacher, and devoted mentor;

NOW, THEREFORE, BE IT RESOLVED BY THE BOARD OF TRUSTEES OF THE UNIVERSITY OF ARKANSAS THAT Dr. Amy Farmer be designated as University Professor Emeritus of Economics, effective September 26, 2025, and that she be granted certain rights and privileges extended to emeritus faculty by the University of Arkansas, Fayetteville, and the University of Arkansas System.

FURTHERMORE, the Board directs that this resolution shall be spread upon the minutes of this meeting and that a copy shall be provided to Dr. Farmer.

## RESOLUTION

WHEREAS, Dr. Adnan F. Haydar, Professor of Arabic Studies in the Department of World Languages, Literatures and Cultures in the Fulbright College of Arts and Sciences, University of Arkansas, Fayetteville, retired on June 30, 2025, after 32 years of service; and

WHEREAS, Dr. Haydar joined the University of Arkansas in 1993 as Professor and Director of Middle Eastern Studies; and

WHEREAS, Dr. Haydar holds a B.A. and M.A. from the University of Beirut and a Ph.D. from the University of California, San Diego; and

WHEREAS, Dr. Haydar successfully served as Director of Middle Eastern Studies for six years; and

WHEREAS, Dr. Haydar has enjoyed an impressive career in the field of Arabic and Middle Eastern Studies, and has spent 32 years teaching and building the Arabic Studies program in the University setting and providing leadership and instruction to students in Arabic Studies; and

WHEREAS, Dr. Haydar has been honored with numerous teaching awards and research awards, including the University of Arkansas' Outstanding Mentor Award, and the Lois Roth Award for Poetry Translation from the Modern Language Association; and

WHEREAS, Dr. Haydar is a respected colleague and a beloved teacher held in highest regard by his peers and students;

NOW, THEREFORE, BE IT RESOLVED BY THE BOARD OF TRUSTEES OF THE UNIVERSITY OF ARKANSAS THAT the Board bestows upon Dr. Adnan F. Haydar the title of Professor Emeritus of Arabic Studies, effective September 26, 2025, and grants him certain rights and privileges as extended to emeritus faculty by the Fayetteville campus and the University of Arkansas System.

FURTHERMORE, the Board directs that this resolution shall be spread upon the minutes of this meeting, and a copy shall be provided to Dr. Haydar.

## RESOLUTION

WHEREAS, Dr. Lori C. Holyfield, Professor of Sociology and Criminology in the Fulbright College of Arts and Sciences, University of Arkansas, Fayetteville, retired June 30, 2025; and

WHEREAS, Dr. Holyfield joined the University of Arkansas faculty in 1995 as an Assistant Professor, was promoted to Associate Professor in 2001, and was promoted to Professor in 2012; and

WHEREAS, Dr. Holyfield holds a B.S.E. and an M.A. from the University of Arkansas and a Ph.D. from the University of Georgia; and

WHEREAS, Dr. Holyfield served as Vice Chair of the Department of Sociology and Criminal Justice from 2015-2017, Vice Chair of the Department of Sociology and Criminology from 2020-2023, and was Director of Undergraduate Studies of the Department of Sociology and Criminology from 2017-2024; and

WHEREAS, Dr. Holyfield has enjoyed an impressive professorial career in the field of Sociology engaged in teaching and mentoring graduate and undergraduate students, conducting research, and providing inspirational leadership and service to her department and the institution; and

WHEREAS, Dr. Holyfield is a respected colleague and admired teacher held in high regard by her peers and students;

NOW, THEREFORE, BE IT RESOLVED BY THE BOARD OF TRUSTEES OF THE UNIVERSITY OF ARKANSAS THAT the Board bestows upon Dr. Lori C. Holyfield the title of Professor Emeritus of Sociology and Criminology, effective September 26, 2025, and grants her certain rights and privileges as extended to emeritus faculty by the Fayetteville campus and the University of Arkansas System.

FURTHERMORE, the Board directs that this resolution shall be spread upon the minutes of this meeting, and a copy shall be provided to Dr. Holyfield.

## RESOLUTION

WHEREAS, Dr. Thomas D. Jensen, Wal-Mart Lecturer in Retailing in the Department of Marketing at the Sam M. Walton College of Business, University of Arkansas, retired June 30, 2025, after more than 42 years of exceptional service to the University; and

WHEREAS, Dr. Jensen's career has been marked by a deep commitment to academic excellence in both teaching and research, with scholarly contributions focused on promotion and consumer behavior in retailing contexts and published in prestigious outlets such as the *Journal of Consumer Research*, *Journal of Retailing*, *Journal of the Academy of Marketing Science*, and *Journal of Experimental Social Psychology*; and

WHEREAS, Dr. Jensen has demonstrated outstanding instructional leadership and has received the University's Teaching Award, and been appointed as a Chancellor's Lecturer and Mentor in recognition of his excellence in education; and

WHEREAS, Dr. Jensen has served in critical leadership roles within the academic community, including President of the University Teaching Academy, Chair of the Campus Faculty, Chair of the University of Arkansas Faculty Senate, and Chair of the Department of Marketing & Logistics; and

WHEREAS, Dr. Jensen has actively engaged in collaborative efforts with leading companies such as Wal-Mart, Procter and Gamble, IBM, AAFES, and Marine Corps Community Services, bringing applied research and educational outreach into the classroom and university mission; and

WHEREAS, Dr. Jensen is held in the highest esteem by his peers, students, and colleagues for his sustained contributions to teaching, research, service, and academic leadership;

NOW, THEREFORE, BE IT RESOLVED BY THE BOARD OF TRUSTEES OF THE UNIVERSITY OF ARKANSAS THAT the Board bestows upon Dr. Thomas D. Jensen the title of Lecturer Emeritus in Retailing, effective September 26, 2025, and grants him certain rights and privileges as extended to emeritus faculty by the Fayetteville campus and the University of Arkansas System.

FURTHERMORE, the Board directs that this resolution shall be spread upon the minutes of this meeting, and a copy shall be provided to Dr. Jensen.

## RESOLUTION

WHEREAS, Dr. Richard N. Lee, Associate Professor of Philosophy in the Fulbright College of Arts and Sciences, retired on May 31, 2025, after forty-three years of service; and

WHEREAS, Dr. Lee joined the University of Arkansas in 1982 as an assistant professor, and was promoted to associate professor in 1988; and

WHEREAS, Dr. Lee holds a B.A. in Philosophy and Mathematics from Luther College and a Ph.D. in Philosophy from Stanford University; and

WHEREAS, Dr. Lee has previously served as a Visiting Assistant Professor at the University of Notre Dame and at Stanford University; and

WHEREAS, Dr. Lee has directed numerous doctoral dissertations and mentored countless undergraduate and graduate students, and has spent 44 years teaching and conducting research in the University setting; and

WHEREAS, Dr. Lee is a respected colleague and a beloved teacher held in highest regard by his peers and students;

NOW, THEREFORE, BE IT RESOLVED BY THE BOARD OF TRUSTEES OF THE UNIVERSITY OF ARKANSAS THAT the board bestows upon Dr. Richard N. Lee the title of Professor Emeritus of Philosophy effective September 26, 2025, and grants him certain rights and privileges as extended to emeritus faculty by the Fayetteville campus and the University of Arkansas System.

FURTHERMORE, the Board directs that this resolution shall be spread upon the minutes of this meeting, and a copy shall be provided to Dr. Lee.

## RESOLUTION

WHEREAS, Dr. Daniel Levine, University Professor of Classical Studies in the Department of World Languages, Literatures and Cultures in the Fulbright College of Arts and Sciences, University of Arkansas, Fayetteville, retired June 30, 2025, after 44 years of service; and

WHEREAS, Dr. Levine joined the University of Arkansas in 1980 as an Assistant Professor, and was promoted to Associate Professor in 1984, was promoted to Professor in 1998, and was promoted to University Professor in 2016; and

WHEREAS, Dr. Levine holds a BA from the University of Minnesota and a PhD from the University of Cincinnati; and

WHEREAS, Dr. Levine has enjoyed an impressive career in the field of Classical Studies, and has spent 44 years teaching and building the Classical Studies program in the University setting and providing leadership and instruction to students in Classical Studies; and

WHEREAS, Dr. Levine has been honored with numerous teaching awards and research awards, including the Fulbright College Master Teacher Award, a fellow in the University of Arkansas Teaching Academy, and the Aristeia Award for Distinguished Alumni, American School of Classical Studies at Athens; and

WHEREAS, Dr. Levine has successfully led over 25 study abroad trips for students in Greece; and

WHEREAS, Dr. Levine is a respected colleague and a beloved teacher held in highest regard by his peers and students;

NOW, THEREFORE, BE IT RESOLVED BY THE BOARD OF TRUSTEES OF THE UNIVERSITY OF ARKANSAS THAT the Board bestows upon Dr. Daniel Levine the title of Professor Emeritus of Classical Studies, effective September 26, 2025, and grants him certain rights and privileges as extended to emeritus faculty by the Fayetteville campus and the University of Arkansas System.

FURTHERMORE, the Board directs that this resolution shall be spread upon the minutes of this meeting, and a copy shall be provided to Dr. Levine.

## RESOLUTION

WHEREAS, Dr. Cathy D. Lirgg, Professor of Physical Education in the College of Education and Health Professions, University of Arkansas, Fayetteville, retired on May 30, 2025, after thirty-four years of service; and

WHEREAS, Dr. Lirgg joined the University of Arkansas in 1991 as an Assistant Professor of Physical Education; and

WHEREAS, Dr. Lirgg served as a member of the University of Arkansas Institutional Review Board for 19 years, was the Editor for the Arkansas Association for Health, Physical Education, Recreation, and Dance Journal from 1995-1999, served on the National Council for Accreditation of Teacher Education, served as the Chair of the College Curriculum and Program Committee, and a member of the Graduate Curriculum Committee; and

WHEREAS, Dr. Lirgg was recognized as a Fellow of the American Alliance of Health, Physical Education, Recreation, and Dance;

NOW, THEREFORE, BE IT RESOLVED BY THE BOARD OF TRUSTEES OF THE UNIVERSITY OF ARKANSAS THAT the Board bestows upon Dr. Lirgg the title of Professor Emeritus of Physical Education, effective September 26, 2025, and grants her certain rights and privileges as extended to emeritus faculty by the Fayetteville campus and the University of Arkansas System.

FURTHERMORE, the Board directs that this resolution shall be spread upon the minutes of this meeting, and a copy shall be provided to Dr. Lirgg.

## RESOLUTION

WHEREAS, Dr. Merry Lynn Jay Moiseichik, Professor of Recreation and Sport Management in the College of Education and Health Professions, University of Arkansas, Fayetteville, retired on May 30, 2025, after thirty-six years of service; and

WHEREAS, Dr. Moiseichik joined the University of Arkansas in 1989 as an Assistant Professor of Recreation and Sport Management; and

WHEREAS, Dr. Moiseichik served as a State Representative for the National Recreation and Park Association – Southwest Region, a member of the Governor’s Task Force for Playground Safety Legislation, Chair of the Women’s Leadership Summit, and Editor of the Arkansas Recreation and Park Association Newsletter, and Chair of the Public Relations Committee of the Arkansas Recreation and Park Association; and

WHEREAS, Dr. Moiseichik was recognized with many awards, including the Best Paper Award for the Sport and Recreation Law Journal, the Garrett G. Eppley Alumni Award from Indiana University, Sport and Recreation Law Association Honor Award, University of Arkansas Alumni Award, and the Fellow of the Year from Southwest Region of the National Parks and Recreation Association;

NOW, THEREFORE, BE IT RESOLVED BY THE BOARD OF TRUSTEES OF THE UNIVERSITY OF ARKANSAS THAT the Board bestows upon Dr. Moiseichik the title of Professor Emeritus of Recreation and Sport Management, effective September 26, 2025, and grants her certain rights and privileges as extended to emeritus faculty by the Fayetteville campus and the University of Arkansas System.

FURTHERMORE, the Board directs that this resolution shall be spread upon the minutes of this meeting, and a copy shall be provided to Dr. Moiseichik.

## RESOLUTION

WHEREAS, Dr. Lona Robertson, Professor and Associate Dean of the Dale Bumpers College of Agricultural, Food and Life Sciences at the University of Arkansas, Fayetteville, retired on June 1, 2025, after 20 years of service; and

WHEREAS, Dr. Robertson joined the University of Arkansas in January of 2006 as an Associate Professor of Human Environmental Sciences and Area Coordinator of Apparel Merchandising and Product Development, was promoted to Professor in 2011; appointed as Bumpers College Associate Dean in 2011, and interim Dean of Bumpers College from May 2016 – May 2018; and

WHEREAS, Dr. Robertson earned her BS in Fashion Merchandising (1980) and MS in Clothing and Textiles (1986) from Florida State University and her Ed.D. from Indiana University while at the same time serving as a full-time faculty member at Indiana State University; and

WHEREAS, Dr. Robertson was a faculty member (assistant professor and promoted to associate professor) at Oklahoma State University in the Department of Design, Housing and Merchandising and an Assistant Dean in the College of Human Sciences prior to her career at U of A; and

WHEREAS, Dr. Robertson provided stellar leadership at both the University and national levels; and was an active participant and leader of cohort eight of the Food Systems Leadership Institute, a defining experience for her; and

WHEREAS, as Associate Dean, Dr. Robertson's contributions were felt college-wide, from streamlining the scholarship program to guiding curriculum reform, to helping move Bumpers College forward with intention and integrity; and with thousands of students often the direct beneficiaries of her commitment to their success, including student ambassadors and recipients of national awards; and

WHEREAS, Dr. Robertson had numerous other significant contributions to the U of A, including serving as Chair of the University Course and Programs Committee (UCPC)/Undergraduate Council and she was often tapped to provide timely and accurate data and information to central administrative offices; and

WHEREAS, Dr. Robertson assumed leadership roles in the Academic Programs Section of Association of Public and Land-Grant Universities and the Innovative Digital Education Alliance while representing the U of A; and

WHEREAS, Dr. Robertson is a respected colleague, and a beloved scholar held in highest regard by all—peers, students, alumni and stakeholders alike;

NOW, THEREFORE, BE IT RESOLVED BY THE BOARD OF TRUSTEES OF THE UNIVERSITY OF ARKANSAS THAT the Board bestows upon Dr. Robertson the title of Associate Dean and Professor Emeritus of the Dale Bumpers College of Agricultural, Food and Life Sciences, effective September 26, 2025, and grants her certain rights and privileges as extended to emeritus faculty by the Fayetteville campus and the University of Arkansas System.

FURTHERMORE, the Board directs that this resolution shall be spread upon the minutes of this meeting, and a copy shall be provided to Dr. Robertson.

## RESOLUTION

WHEREAS, Dr. Frank Milo Scheide, Professor of Communication in the College of Arts and Sciences, University of Arkansas, Fayetteville, retired May 31, 2025, after 47 years of service; and

WHEREAS, Dr. Scheide earned his Ph.D. in Communication Arts at the University of Wisconsin-Madison and a Master of Art in Cinema Studies from New York University; and Dr. Scheide joined the University of Arkansas in 1977 as an instructor, was promoted to assistant professor in 1991, was promoted to associate professor in 1997, and was promoted to professor in 2008; and

WHEREAS, Dr. Scheide has enjoyed an impressive career in the field of film studies and has spent 52 years teaching and conducting research in the University setting and providing leadership and instruction to the community through public service; and

WHEREAS, Dr. Scheide has been internationally recognized as an “eminent Chaplin scholar” by *The Independent* and as one of the “valued members of the Chaplin community at the start of the twenty-first century” in the second edition of *Chaplin: His Life and Art*; and

WHEREAS, Dr. Scheide was the founder and organizer of the University of Arkansas Silent Native American Film Series for 14 years, was the co-founder and co-organizer of the University of Arkansas and City of Fayetteville Indigenous People’s Day Observance for 16 years, and was the co-founder and committee member of the University of Arkansas Native American Symposium Committee for 25 years; and

WHEREAS, Dr. Scheide was awarded the OMNI Center for Peace, Justice, and Ecology Award in 2017 and the John King Award for Outstanding Service in 2016; and

WHEREAS, Dr. Scheide is a respected colleague and a beloved teacher held in highest regard by his peers and students;

NOW, THEREFORE, BE IT RESOLVED BY THE BOARD OF TRUSTEES OF THE UNIVERSITY OF ARKANSAS THAT the Board bestows upon Dr. Scheide the title of Professor Emeritus of Communication, effective September 26, 2025, and grants him certain rights and privileges as extended to emeritus faculty by the Fayetteville campus and the University of Arkansas System.

FURTHERMORE, the Board directs that this resolution shall be spread upon the minutes of this meeting, and a copy shall be provided to Dr. Scheide.

## RESOLUTION

WHEREAS, Dr. Ronald G. Warren, Associate Professor of Communication in the Fulbright College of Arts and Sciences, University of Arkansas, Fayetteville, retired May 31, 2025, after twenty-eight years of service; and

WHEREAS, Dr. Warren earned his B.A. from Michigan State University, his M.A. from Colorado State University, and Ph.D. from Indiana University; and

WHEREAS, Dr. Warren joined the University of Arkansas in 1997 as an assistant professor, and was promoted to associate professor in 2003; and

WHEREAS, Dr. Warren has enjoyed an impressive career in the field of mediated communication and has spent 36 years teaching and conducting research in the University setting and providing leadership and instruction to the community through public service; and

WHEREAS, Dr. Warren was awarded the John King Award for Outstanding Service in 2022, the Nolan Award for Outstanding Contribution to Graduate Education in 2017, and the Fulbright College of Arts and Sciences Master Teaching Award in 2015, and was selected as a University of Arkansas Teaching Academy Fellow in 2017 and as a finalist for the Imhoff Award for Outstanding Teaching and Student Mentoring in 2016; and

WHEREAS, Dr. Warren is a respected colleague and a beloved teacher held in highest regard by his peers and students; and

WHEREAS, Dr. Warren has been instrumental in increasing the Department's graduation rates, shaping curriculum, and developing policies to support undergraduate and graduate student research through his leadership as department chair, vice chair, undergraduate director, graduate director, honors program coordinator, and Lambda Pi Eta faculty advisor;

NOW, THEREFORE, BE IT RESOLVED BY THE BOARD OF TRUSTEES OF THE UNIVERSITY OF ARKANSAS THAT the Board bestows upon Dr. Warren the title of Associate Professor Emeritus of Communication, effective September 26, 2025, and grants him certain rights and privileges as extended to emeritus faculty by the Fayetteville campus and the University of Arkansas System.

FURTHERMORE, the Board directs that this resolution shall be spread upon the minutes of this meeting, and a copy shall be provided to Dr. Warren.

## RESOLUTION

WHEREAS, Mr. Sam Boyster retired from the University of Arkansas System, Division of Agriculture, Cooperative Extension Service on June 30, 2021, after 11 years of service; and

WHEREAS, Mr. Boyster received his B.S. in Zoology in 1983 and his M.S. in Operations Research in 1987 from the University of Arkansas at Fayetteville. Mr. Boyster began his career as Director of Information Technology in Little Rock in 2010, where he served in management and was instrumental in providing technology expertise and guidance to faculty and staff of the Extension service which allowed them to provide quality educational programs to Arkansans, and positive values and life skills training to Arkansas youth; and

WHEREAS, Mr. Boyster served as Interim Chief Operating Officer from 2016-2018 and then moved to Associate Vice President and Chief Operating Officer from 2018-2021; and

WHEREAS, Mr. Boyster was a member of the Southern Region Program Leadership Network and served various officer roles for the IT Subcommittee, and he served as a member of the National Extension Technology Committee; and

WHEREAS, Mr. Boyster's outstanding service was awarded with the John W. White Outstanding Team Award (2016); Extension Excellence Award for Innovation – Soybean Science Challenge (2016); National Association of Community Development Extension Professionals-Regional Team Winner (2019); and

WHEREAS, Mr. Boyster promoted the Land Grant University work of teaching, research and extension through his dedicated and outstanding service and carried out the mission of the University of Arkansas System, Division of Agriculture, Cooperative Extension Service;

NOW, THEREFORE, BE IT RESOLVED BY THE BOARD OF TRUSTEES OF THE UNIVERSITY OF ARKANSAS THAT the Board expresses its deep appreciation to Mr. Boyster for his contributions toward fulfilling the mission of this institution; confers upon Mr. Boyster the title of Associate Vice President Emeritus; and directs the secretary of the Board of Trustees to transmit a copy of the resolution to Mr. Boyster.

## RESOLUTION

WHEREAS, Dr. Victor L. Ford, CF, RF, retired from the University of Arkansas System, Division of Agriculture, Cooperative Extension Service on January 31, 2024, with over 20 years of service; and

WHEREAS, Dr. Ford holds a B.Sc. in Forestry and a M.Sc. in Forest Science from the University of Tennessee and a Ph.D. in Forestry and Forest Products from Virginia Tech University; and

WHEREAS, Dr. Ford was appointed as Extension Forester, the first non-administrative faculty member, at the Southwest Research and Extension Center in 1983. Dr. Ford was employed by Westvaco Corporation and Meadwestvaco Corporation in 1988 working in eleven states for over 20 years; and

WHEREAS, Dr. Ford returned to Arkansas as the Director and Professor of the Southwest Research and Extension Center in 2008 with programs in beef cattle, row crops, forestry, and plant pathology with approximately 25 employees and three resident faculty members. During his tenure, about 20 technically refereed publications were produced, numerous Extension programs and Extension publications, field day attendance tripled, and extramural funding increased; and

WHEREAS, Dr. Ford served as Interim Associate Director for Agriculture and Natural Resources in 2016 for the Cooperative Extension Service, Associate Director in 2019, and Associate Vice President in 2020 and oversaw an increase of faculty and extramural funding, the start and completion of the Jackson County Extension Center, and the planning and start of construction of the Northeast Rice Research and Extension Center; and

WHEREAS, Dr. Ford has been recognized by the Ouachita Society of American Foresters as Educator of the Year Award and Lifetime Achievement Award, and he was awarded the Gifford Pinchot Medal by the Society of American Foresters for outstanding contributions by a forestry professional in the administration, practice, and professional development of forestry in North America and is presented in odd-numbered years with only 35 members being recognized in the 125 years of the organization; and

WHEREAS, he promoted the Land Grant University work of teaching, research and extension through his dedicated and outstanding service and carried out the mission of the University of Arkansas System, Division of Agriculture, Cooperative Extension Service to provide research-based information and lifelong learning opportunities to Arkansas citizens;

NOW, THEREFORE, BE IT RESOLVED BY THE BOARD OF TRUSTEES OF THE UNIVERSITY OF ARKANSAS THAT the Board expresses its deep appreciation to Dr. Ford for his contributions toward fulfilling the mission of this institution; confers upon him emeritus rank; and directs the secretary of the Board of Trustees to transmit a copy of this resolution to Dr. Ford.

## RESOLUTION

WHEREAS, Robert Leroy “Lee” Archer, M.D., has retired as a member of the faculty of the Department of Neurology at the University of Arkansas for Medical Sciences as of June 30, 2026; and

WHEREAS, Robert Leroy “Lee” Archer, M.D., has served the Department of Neurology and the University of Arkansas for Medical Sciences with distinction for 40 years, contributing significantly in the areas of research, graduate education, and medical education; and

WHEREAS, Dr. Archer has embodied a model of exceptional care, bringing together clinicians, researchers and administrators for program building and cultivating close collaborations across groups he has managed and influenced over 40 years of service to UAMS and the state; and

WHEREAS, he is the longest-serving active member of the Department of Neurology and founded the Multiple Sclerosis service for the state in 1987, also co-directing the Muscular Dystrophy Association Clinic at UAMS for 15 years, navigating the treatment landscape to its current state, where effective treatments for MS have allowed people to lead productive lives with the disease; and

WHEREAS, Dr. Archer’s leadership is visible in the recognitions the department has earned over many years, having brought the MS Center for Comprehensive Care, a Level 4 Epilepsy Center, a Comprehensive Stroke Center, CurePSP Center of Care, Parkinson Foundation Comprehensive Care Center, Huntington Disease Center of Excellence, Multiple Sclerosis Center of Excellence, and the nation’s only Children’s Tumor Fund-funded Adult Neurofibromatosis Clinic to UAMS; and

WHEREAS, he has served the Department of Neurology and the University as a member or chair of many campus committees including Chair of the Department of Neurology, Medical Director of the Neurosciences Service Line, Chair of the Promotion and Tenure Committee and others; and

WHEREAS, he has shown the highest integrity and leadership, and his continued support and constant vigilance of quality has continued to improve the status of the University of Arkansas for Medical Sciences and the education of both medical students and graduate students;

NOW, THEREFORE, BE IT RESOLVED BY THE BOARD OF TRUSTEES OF THE UNIVERSITY OF ARKANSAS THAT the Board expresses its appreciation to Robert Leroy “Lee” Archer, M.D., for his many contributions to the progress and development of the University of Arkansas for Medical Sciences and confers upon him the title of Professor Emeritus of the Department of Neurology effective July 1, 2026. The Secretary of the Board is directed to transmit a copy of this resolution to Robert Leroy “Lee” Archer, M.D., with our deepest gratitude.

## RESOLUTION

WHEREAS, John Dornhoffer, M.D., has retired as a member of the faculty of the Department of Otolaryngology at the University of Arkansas for Medical Sciences as of June 30, 2025; and

WHEREAS, John Dornhoffer, M.D., has served the Department of Otolaryngology, the College of Medicine and the University of Arkansas for Medical Sciences with distinction for 31 years; and

WHEREAS, he has contributed significantly in the areas of research, graduate education, and medical education; and

WHEREAS, he is recognized locally and nationally by organizations in the specialty of otology and neurotology; and

WHEREAS, he has served the Department of Otolaryngology and the University in the past or present as a member or chair of many campus committees, including Chair of the Department of Otolaryngology, Director of Otology and Neurotology; and

WHEREAS, he has shown the highest integrity and leadership, and his continued support and constant vigilance of quality has continued to improve the status of the University of Arkansas for Medical Sciences and the education of both medical students and graduate students.

NOW, THEREFORE, BE IT RESOLVED BY THE BOARD OF TRUSTEES OF THE UNIVERSITY OF ARKANSAS THAT the Board expresses its appreciation to John Dornhoffer, M.D., for his many contributions to the progress and development of the University of Arkansas for Medical Sciences and confers upon him the title of Professor Emeritus of the Department of Otolaryngology effective July 1, 2025. The Secretary of the Board is directed to transmit a copy of this resolution to John Dornhoffer, M.D., with our deepest gratitude.

## RESOLUTION

WHEREAS, M. Michele Moss, M.D., has retired as a member of the faculty of the Department of Pediatrics at the University of Arkansas for Medical Sciences as of June 30, 2025; and

WHEREAS, M. Michele Moss, M.D., has served the Department of Pediatrics in the UAMS College of Medicine and the University of Arkansas for Medical Sciences with distinction for 40 years; and

WHEREAS, she has contributed significantly in the areas of clinical, education, scholarly production, and leadership and administration; and

WHEREAS, she is recognized locally and nationally by organizations in the specialty of pediatrics, transport medicine and critical care; and

WHEREAS, she has served the Department of Pediatrics and the University in the past as a member or chair of many campus committees including Vice Chair of the Department of Pediatrics, UAMS Promotion and Tenure Committee, UAMS Admissions Committee and others; and

WHEREAS, she has shown the highest integrity and leadership, and her continued support and constant vigilance of quality has continued to improve the health of the children of Arkansas and the status of the University of Arkansas for Medical Sciences and the education of medical students, residents, and faculty;

NOW, THEREFORE, BE IT RESOLVED BY THE BOARD OF TRUSTEES OF THE UNIVERSITY OF ARKANSAS THAT the Board expressed its appreciation to M. Michele Moss, M.D., for her many contributions to the progress and development of the University of Arkansas for Medical Sciences and confers upon her the title of Professor Emeritus of the Department of Pediatrics effective July 1, 2025. The Secretary of the Board is directed to transmit a copy of this resolution to M. Michele Moss, M.D., with our deepest gratitude.

## RESOLUTION

WHEREAS, Ann Riggs, M.D., has retired as a member of the faculty of the Department of Internal Medicine in the College of Medicine at the University of Arkansas for Medical Sciences as of June 30, 2025; and

WHEREAS, Ann Riggs, M.D., has served the Department of Internal Medicine and the University of Arkansas for Medical Sciences with distinction for 28 years; and

WHEREAS, she has contributed significantly to the areas of research, graduate education, and medical education; and

WHEREAS, she is recognized locally and nationally by organizations in the specialty of Geriatrics; and

WHEREAS, she has served the Department of Internal Medicine and the University in the past as the Vice Chair of Clinical Affairs for the Department of Geriatrics, Specialty Education Coordinator and Core Faculty for Geriatrics, UAMS-Baptist Health Internal Medicine Residency; and

WHEREAS, she has shown the highest integrity and leadership, and her continued support and constant vigilance of quality has continued to improve the status of the University of Arkansas for Medical Sciences and the education of both medical students and graduate students;

NOW, THEREFORE, BE IT RESOLVED BY THE BOARD OF TRUSTEES OF THE UNIVERSITY OF ARKANSAS THAT the Board expresses its appreciation to Ann Riggs, M.D., for her many contributions to the progress and development of the University of Arkansas for Medical Sciences and confers upon her the title of Professor Emeritus of the Department of Internal Medicine effective July 1, 2025. The Secretary of the Board is directed to transmit a copy of this resolution to Ann Riggs, M.D., with our deepest gratitude.

## RESOLUTION

WHEREAS, G. Bradley Schaefer, M.D., has retired as a member of the faculty of the Department of Pediatrics in the College of Medicine at the University of Arkansas for Medical Sciences as of June 30, 2025; and

WHEREAS, G. Bradley Schaefer, M.D., has served the Department of Pediatrics and the University of Arkansas for Medical Sciences with distinction for 17 years; and

WHEREAS, he has contributed significantly in the areas of research, education, clinical, and administration; and

WHEREAS, he is recognized locally, nationally and internationally by organizations in the specialty of pediatrics and medical genetics; and

WHEREAS, he has served the Department of Pediatrics and the University in the past as a member or chair of many campus committees including UAMS Promotions and Tenure Committee, UAMS Academic Standards Committee, UAMS Dean's Advisory Committee on Adult Genetics and Adult Down Syndrome, Arkansas Children's Hospital Board of Directors, Rotating Physician, and the Arkansas Children's Hospital Medical Staff Executive Committee; and

WHEREAS, he has shown the highest integrity and leadership, and his continued support and constant vigilance of quality has continued to improve the health of the children of Arkansas and the status of the University of Arkansas for Medical Sciences and the education of medical students, residents, and faculty;

NOW, THEREFORE, BE IT RESOLVED BY THE BOARD OF TRUSTEES OF THE UNIVERSITY OF ARKANSAS THAT the Board expresses its appreciation to G. Bradley Schaefer, M.D., for his many contributions to the progress and development of the University of Arkansas for Medical Sciences and confers upon him the title of Professor Emeritus of the Department of Pediatrics effective July 1, 2025. The Secretary of the Board is directed to transmit a copy of this resolution to G. Bradley Schaefer, M.D., with our deepest gratitude.

## RESOLUTION

WHEREAS, Edward Yeh, M.D., has retired as a member of the faculty of the Department of Internal Medicine at the University of Arkansas for Medical Sciences as of December 1, 2025; and

WHEREAS, Edward Yeh, M.D., has served the University of Arkansas for Medical Sciences, College of Medicine and the Department of Internal Medicine with distinction for five years as a consistent, passionate and astute department chair, clinician, educator and researcher; and

WHEREAS, throughout his career as a practicing cardiologist, Dr. Yeh contributed significantly to the care and well-being of our patients with heart diseases; and

WHEREAS, he has supported the education of hundreds of UAMS medical students, residents, and fellows; and

WHEREAS, he has served effectively as Distinguished Professor of Internal Medicine, with numerous administrative and leadership positions and demonstrably strengthened the academic, research, and clinical programs in the College of Medicine; and

WHEREAS, he is recognized internationally as a distinguished scholar in onco-cardiology and whose research work has had a profound impact on the practice of medicine in the United States particularly with cancer patients with cardiovascular complications from cancer therapy;

NOW, THEREFORE, BE IT RESOLVED BY THE BOARD OF TRUSTEES OF THE UNIVERSITY OF ARKANSAS THAT the Board expresses its appreciation to Edward Yeh, M.D., for his many contributions to the progress and development of the University of Arkansas for Medical Sciences and confers upon him the title of Professor Emeritus of the Department of Internal Medicine, effective December 1, 2025. The Secretary of the Board is directed to transmit a copy of this resolution to Edward Yeh, M.D., with our deepest gratitude.

## RESOLUTION

WHEREAS, Rosalie M. Cheatham Assistant Professor of French in the Department of World Languages at the University of Arkansas at Little Rock, retired effective May 15, 2025; and

WHEREAS, she earned a Master of Arts degree in French from the University of Illinois (1971), and Bachelor of Arts degrees in French and Spanish from the University of Arkansas at Little Rock, summa cum laude (1970); and

WHEREAS, she joined the University of Arkansas at Little Rock faculty September 1, 1971 as full-time Lecturer, was promoted to Instructor in 1972; granted tenure in 1976; promoted to Assistant Professor in 1982; and

WHEREAS, she has taught courses at all levels of French language and culture and graduate courses in foreign language pedagogy, served on several thesis committees for the Master of Arts in Second Languages, modernized the curriculum in French according to the National Standards for the Teaching of Foreign Languages, advised and mentored numerous students, and led a number of study-abroad trips to France; and

WHEREAS, she has served at varying times as director of the Foreign Language Laboratory, coordinator of the International Studies baccalaureate degree program, and director of the English as a Second Language program; and

WHEREAS, she has served as interim chair of the Department of World Languages on three occasions, and coordinator of grants and publicity for the department; and

WHEREAS, she has served as coordinator of Concurrent Enrollment for the university; and

WHEREAS, she has held significant faculty leadership positions throughout her career, including service as President, Vice President, Secretary and Parliamentarian of the University of Arkansas at Little Rock Assembly, and most recently as Parliamentarian of the Faculty Senate and University Assembly; and

WHEREAS, she has just completed a term as President of the College of Humanities, Arts, Social Sciences, and Education Faculty Assembly; and

WHEREAS, she has been a consistent and strong advocate for shared governance, chairing in early years of the University of Arkansas System the President's Faculty Advisory Council, serving as a faculty member on system search committees for President and for system Vice President for Academic Affairs, and working collegially with colleagues on other system campuses to provide faculty leadership in the development of several Board of Trustees policies relating to faculty service; and

WHEREAS, she chaired for a number of years Undergraduate Curriculum and Faculty Governance committees working to assure both appropriate protections for faculty and compliance with system, accreditation, and curriculum policies; and

WHEREAS, she has served as chair or member of more than forty standing and ad hoc committees at the campus and college levels, and as a campus representative on external committees including the Arkansas State Department of Education Restructuring Team; and

WHEREAS, she has been recognized with a number of awards, including the university-wide Faculty Excellence Award for Public Service in 1999, the college-wide Faculty Excellence Award for Public Service in 2018, the Student's Choice Award for faculty, the Academy for Teaching and Learning

Excellence Teaching Fellowship, Teacher of the Year presented by the Arkansas Foreign Language Teachers Association, and has served as campus chair of three honor societies, Phi Kappa Phi, Pi Delta Phi and Sigma Delta Pi; and

WHEREAS, she has served as President and for two separate periods as Executive Director of the Arkansas Foreign Language Teachers Association (a role in which she continues to serve), Executive Director of the Central States Conference on the Teaching of Foreign Languages, Chair and member of the Board of Directors of the Southern Conference on Language Teaching, member of the Finance committee of the American Council on the Teaching of Foreign Languages; and

WHEREAS, she authored a testing package for an intermediate college-level French textbook; is author and co-author of 15 articles in peer-reviewed world languages journals; and

WHEREAS, she has made over 150 professional presentations at international, national, regional, state and local professional conferences; and

WHEREAS, she has provided 15 day-long professional development workshops for local K-12 world languages teachers; and

WHEREAS, she wrote and received funding for a library enhancement grant from the Japan Foundation (1982) and a National Endowment for the Humanities project "International Studies at UALR" (1980-1983); and

WHEREAS, she was grant writer and project manager for a U. S. Department of Education Title VI three-year grant (1996-1998) "Foreign Languages and International Studies: a Campus-wide Collaborative" to take groups of campus faculty to foreign countries to engage with professional educators in those countries in their academic disciplines; and

WHEREAS, she was grant writer and project manager for three successive Arkansas Department of Higher Education Teacher Quality Enhancement Grants (2000-2002); and

WHEREAS, she was grant writer and project manager in each of nine successive years beginning in 2004 for U.S. Department of Education Title II-funded world language teacher training projects totaling over \$500,000; and

WHEREAS, she has served the institution with distinction for 54 years; and

WHEREAS, Rosalie M. Cheatham's dedicated service has been a source of inspiration for the students, faculty, fellow employees, and all who have come into contact with her; and

WHEREAS, as a result of this same dedicated service, the University of Arkansas of Arkansas at Little Rock is better able to meet the educational needs of the people of the state;

NOW, THEREFORE, BE IT RESOLVED BY THE BOARD OF TRUSTEES OF THE UNIVERSITY OF ARKANSAS THAT the Board expresses its deep appreciation to Rosalie M. Cheatham for her contributions to the progress and development of the institution; confers upon her the title of Professor Emerita of French; and directs the secretary of the Board of Trustees to transmit a copy of the resolution to Rosalie M. Cheatham.

## RESOLUTION

WHEREAS, Mitchell Keith Hudson, PhD, Professor of Physical Sciences (Chemistry Program) in the Donaghey College of Science, Technology, Engineering, and Mathematics at the University of Arkansas at Little Rock, retired effective August 15, 2025; and

WHEREAS, Dr. Hudson holds a BS degree in Chemistry from East Texas Baptist University, an MS in Chemistry from Sam Houston State University, and a PhD in Analytical Chemistry from Baylor University; and

WHEREAS, Dr. Hudson after two years of service at Missouri State University joined the University of Arkansas at Little Rock in the Department of Electronics and Instrumentation (later Applied Science) as an Assistant Professor, received tenure and was promoted to Associate Professor in 1994, and was promoted to Professor in 1997; and

WHEREAS, Dr. Hudson served as Assistant Dean of Research and Graduate Programs in the College of Science and Engineering Technology from 1997-1999, as Director of the Graduate Institute of Technology from 1999-2014, and as Associate Vice Provost for Research from 2013-2014; and

WHEREAS, Dr. Hudson served as Director of the NASA National Space Grant and Fellowship Program for Arkansas (Arkansas Space Grant Consortium - ASGC) and simultaneously served as the Director of the Arkansas NASA EPSCoR Program from 1997-2023, and served as Director of the NSF I/UCRC Central Arkansas Research Site from 1997-1999; and

WHEREAS, Dr. Hudson has served nationally as a Board Member of the National EPSCoR and IDEA Coalition, as a Board Member of the National EPSCoR Foundation (multiple appointments 2000-2020), as a Board Member and was elected President of the National Space Grant Foundation (2004-2007), and served as a Board Member of the Space Grant Directors Council and of the NASA EPSCoR Director's Caucus, Chair of the Southeast Region NASA Space Grant Committee, and numerous sub-committees of these groups; and

WHEREAS, Dr. Hudson has served statewide as a Member and then Chair for of the State EPSCoR Committee/Science Advisory Committee 2000-2012, led the ASGC Board and AR NASA EPSCoR Technical Advisory Committee, was a Board Member of the Arkansas Aerospace Education Center and is a Board Member of the Arkansas Aeronautics Historical Society, and is a Major in the Arkansas Wing of the Civil Air Patrol serving aerospace education; and

WHEREAS, Dr. Hudson has served in five colleges at UA Little Rock Science and Engineering Technology (CSET), Donaghey College of Engineering and Information Technology (EIT), College of Science and Mathematics (CSaM), College of Arts, Letters, and Sciences (CALs), and currently the STEM college, and has served on numerous committees of these colleges including Awards, Promotion and Tenure, Governance Document, and many others; served the University on the Radiation Safety Committee and served as Radiation Safety Officer for 12 years, plus other committees, and served on or chaired many department and school level committees including Promotion and Tenure, Personnel, Awards, Staff Support, Facilities and Equipment, Space Allocation, Recruitment, and others; and

WHEREAS, Dr. Hudson has taught courses in the Chemistry curriculum, mostly instrumentation and analysis, as well as interdisciplinary courses for Engineers, Physics, Geologists, and Chemists at the graduate level, developed unique courses for combustion and propulsion and rocket diagnostic instrumentation, as well

as supported students through MS and PhD student committee membership for Chemistry, Biology, Engineering, Physics, Computer/Information Sciences and Geology, and has mentored both MS/PhD students from the first four of those disciplines; and

WHEREAS, Dr. Hudson has three patents and brought significant research to UA Little Rock such as lab instrument development, rocket motor efficiency studies, rocket fuel and propellant studies signal processing with digital processing, combustion furnace power generation diagnostics, and supported other faculty and their research, and brought to UA Little Rock approximately \$6 million in support of his research group to include grants and contracts, fellowships, scholarships, and has held awards/contracts as PI or mentor from NASA, NSF, DOE, and has had private funding from Entergy, Baker Hughes Tool, and foundations such as the Electric Power Research Institute (EPRI) and Research Corporation; and

WHEREAS, Dr. Hudson has supported NASA development in Arkansas in technology, human development, and research as ASGC/NASA EPSCoR Director for 26 years, working with faculty at over 17 campuses both public and private to develop new faculty members, student experiences, enable programs, equip laboratories, computational capabilities, and held meetings, symposiums, workshops, and other events to train individuals and showcase science to the public; and

WHEREAS, Dr. Hudson is an Associate Fellow of the American Institute of Aeronautics and Astronautics (AIAA), and has been a member of the American Chemical Society, Society for Applied Spectroscopy, Coblentx Society, Arkansas Academy of Science, and other organizations and was on the AIAA/ASME Hybrid Rocket Technical Committee and the Measurement Techniques Technical Committee, and has been a consultant for high energy compounds, Propellants, Rocket and Power Charge development; and

WHEREAS, Dr. Hudson has over 60 technical papers in the literature, is an author or mentor on as many technical talks and presentations, and has brought in over \$20 million in research awards through UA Little Rock for Arkansas colleges and universities, to include NASA Space Grant and EPSCoR, NSF I/UCRC Center funding, and NSF Internet II (the original high speed internet connections for UA Little Rock and UAMS campuses), contributed to a book chapter and various proceedings; and

WHEREAS, Dr. Hudson's service has assisted faculty, staff, students, and others of the Arkansas college/university science and engineering community, especially as part of his 26 years of NASA ASGC and EPSCoR service; and

WHEREAS, Dr. Hudson has served UA Little Rock with distinction for thirty-six years; and

WHEREAS, Dr. Hudson's dedicated service has been a source of inspiration for the students, faculty, fellow employees and all who have come into contact with him; and

WHEREAS, as a result of this same dedicated service, the University of Arkansas at Little Rock is better able to meet the educational needs of the people of this state;

NOW, THEREFORE, BE IT RESOLVED BY THE BOARD OF TRUSTEES OF THE UNIVERSITY OF ARKANSAS THAT the Board expresses its deep appreciation to Dr. Mitchell Keith Hudson for his contributions to the progress and development of the institution and confers upon him the title of Professor Emeritus of Physical Sciences and directs the secretary of the Board of Trustees to transmit a copy of this resolution to Dr. Mitchell Keith Hudson.

## RESOLUTION

WHEREAS, Alicia D Mitchell, Assistant Professor of Legal Education and Director of the Low-Income Taxpayer Clinic at the University of Arkansas at Little Rock Bowen School of Law, has expressed her intent to retire effective July 31, 2025; and

WHEREAS, Professor Mitchell holds a Juris Doctor degree from the University of Mississippi School of Law (1995), a Master of Business Administration degree from the University of Mississippi (1987), and a Bachelor of Business Administration degree from the University of Mississippi (1983); and

WHEREAS, Professor Mitchell first joined the clinic faculty of the University of Arkansas at Little Rock Bowen School of Law in 2002, serving as a Visiting Professor and Director of the Low Income Taxpayer Clinic until 2019, and subsequently became Assistant Professor of Legal Education and Director of the Low Income Taxpayer Clinic from 2019-present; and

WHEREAS, Professor Mitchell was responsible for writing and receiving Low Income Taxpayer Clinic grant funds each year since 2003 for a total amount of \$2,113,447; and

WHEREAS, Professor Mitchell was awarded the Faculty Excellence Award for Service, Bowen School of Law and the University-wide Faculty Excellence Award for Service in 2019 and the Faculty Excellence Award for Social Justice, Bowen School of Law in 2025; and

WHEREAS, Professor Mitchell has served in leadership positions and on committees of state and national low-income taxpayer organizations and on law school and university committees, including as Chair of the Admissions Committee for the last two years; and

WHEREAS, Professor Mitchell has served the Bowen School of Law with distinction for twenty-three years; and

WHEREAS, Professor Mitchell's dedication to service has been a source of inspiration for the students, faculty, fellow employees, and all who have come into contact with her; and

WHEREAS, as a result of this same dedicated service, the University of Arkansas System is better able to meet the educational needs of the people of the state;

NOW, THEREFORE, BE IT RESOLVED BY THE BOARD OF TRUSTEES OF THE UNIVERSITY OF ARKANSAS SYSTEM THAT the Board expresses its deep appreciation to Alicia D Mitchell for her contributions to the progress and development of the institution; confers upon her the title of Professor Emeritus of Law; and directs the secretary of the Board of Trustees to transmit a copy of the resolution to Ms. Alicia D Mitchell.

## RESOLUTION

WHEREAS, Dr. Cynthia A. Nahrwold, Professor of Rhetoric and Writing at the University of Arkansas at Little Rock, has expressed her intent to retire effective August 15, 2025; and

WHEREAS, Dr. Nahrwold holds a PhD in Rhetoric and Professional Communication from New Mexico State University (May 2001), an MA in English with a specialization in Linguistics, Rhetoric, and Composition from Arizona State University (May 1984), and a BA in English with a teaching major, minors in journalism and German, and Honors Program from Ball State University (February 1977); and

WHEREAS, Dr. Nahrwold joined the University of Arkansas at Little Rock in August 2000 as an Assistant Professor, was promoted to Associate Professor in 2005; granted tenure in 2005; and promoted to Professor in 2016; and

WHEREAS, Dr. Nahrwold has created and taught courses in Editing Internship; Topics in Technical Writing: Teaching Workplace/Technical Writing; Topics in Editing and Publishing: Language Theories/Editing Practices, as well as Editing in Global Contexts/for International Audiences; and Advanced Editing; and taught courses in Final Project; Internship/Practicum; Independent Study; Theory of Technical Communication; Language Theory; Technical Style and Editing; Technical Reports; Independent Writing Project; Technical Writing; Writing for the Workplace; Persuasive Writing; Editing for Usage, Style, and Clarity; and Composition Fundamentals; and

WHEREAS, Dr. Nahrwold has a distinguished and ongoing record of publication, including an upcoming journal article written with a junior faculty member about current issues in the field of editing and publishing; and

WHEREAS, Dr. Nahrwold has been selected for membership in the Honor Societies of Alpha Chi, Gamma Beta Phi, and Phi Kappa Phi; and received the individual UA Little Rock Graduation and Retention Advocate Award in Spring 2014; and

WHEREAS, Dr. Nahrwold has served as coordinator for the MA Editing and Publishing Concentration; and

WHEREAS, Dr. Nahrwold has served the institution with distinction for 25 years; and

WHEREAS, Dr. Nahrwold's dedicated service has been a source of inspiration for the students, faculty, fellow employees, and all who have come into contact with her; and

WHEREAS, as a result of this same dedicated service, the University of Arkansas at Little Rock is better able to meet the educational needs of the people of the state;

NOW, THEREFORE, BE IT RESOLVED BY THE BOARD OF TRUSTEES OF THE UNIVERSITY OF ARKANSAS THAT the Board expresses its deep appreciation to Dr. Cynthia A. Nahrwold for her contributions to the progress and development of the institution; confers upon her the title of Professor Emerita of 2025; and directs the secretary of the Board of Trustees to transmit a copy of the resolution to Dr. Cynthia A. Nahrwold.

## RESOLUTION

WHEREAS, Dr. Ashvin Vibhakar, CFA, Professor of Finance, Department of Accounting, Economics, and Finance at the University of Arkansas at Little Rock, has expressed his intent to retire effective January 1, 2025; and

WHEREAS, Dr. Vibhakar holds a Ph.D degree in Finance from the University of Arkansas (1980), a Master of Business Administration (MBA) degree from the University of Central Missouri(1973), and a Bachelor of Electrical Engineering from Maharaja Sayajirao University Baroda India (1971); and

WHEREAS, Dr. Vibhakar joined the University of Arkansas at Little Rock on August 15, 1981, as an Assistant Professor, was promoted to Associate Professor with Tenure in 1985 and was promoted to Full Professor in 1996; and

WHEREAS, Dr. Vibhakar served as the Joe T Ford Chair of Finance from 2015 until retirement; and

WHEREAS, Dr. Vibhakar served as Department Chair for the Department of Economics and Finance from 1989 through 1991, Associate Dean from 1991-1992 and Dean from 1992-1995 and as the Director of the Institute for Economic Advancement from 1994-2007; and

WHEREAS, Dr. Vibhakar taught finance in the undergraduate, MBA, and Executive MBA programs; and

WHEREAS, Dr. Vibhakar obtained his CFA Charter in 1987, the most prestigious financial designation among practicing investment professionals, is a founding board member of the CFA Society of Arkansas, served as the member of the Board of Governors of CFA Institute from 2005-2007, served as the Managing Director of Asia Pacific during 2007-2015 for the CFA Institute; and served as an officer and Board member of the Arkansas CFA Society for the last 10 years; and

WHEREAS, Dr. Vibhakar provided financial expertise to the community through Board service to Arvest Bank, Youth Home, Discovery Museum, and consulting projects with Arkansas Treasury Department, to name a few; and

WHEREAS, Dr. Vibhakar's dedicated service has been a source of inspiration for the students, faculty, fellow employees, and all who have come into contact with him; and

WHEREAS, as a result of this same dedicated service, the University of Arkansas System is better able to meet the educational needs of the people of the state;

NOW, THEREFORE, BE IT RESOLVED BY THE BOARD OF TRUSTEES OF THE UNIVERSITY OF ARKANSAS SYSTEM THAT the Board expresses its deep appreciation to Dr. Ashvin Vibhakar for his contributions to the progress and development of the institution; confers upon her the title of Professor Emeritus of Finance; and directs the secretary of the Board of Trustees to transmit a copy of the resolution to Dr. Ashvin Vibhakar.

## RESOLUTION

WHEREAS, Dr. Richard Y. Wang, Professor in Information Science at the University of Arkansas at Little Rock, has expressed his intent to retire effective June 30, 2025; and

WHEREAS, Dr. Wang holds a PhD degree in Information Technology from MIT (1985), a Master of Business Statistics degree from University of Wisconsin, Medicine (1979), and a BS degree in Electrical Engineering and Computer Science from National Taiwan University (1975); and

WHEREAS, Dr. Wang joined the University of Arkansas at Little Rock (August 16, 2016) as a Professor, and; was granted tenure in August 2018; and

WHEREAS, Dr. Wang has taught INFQ 70743 Chief Data Officer (CDO) Fundamentals (a course that he developed), INFQ 70303 Principles of Information Quality, and INFQ 72203 Information Quality Theory; and

WHEREAS, Dr. Wang has put the term “Information Quality” on the intellectual map, inspiring and educating future leaders in the field with a myriad of contributions including:

- Over the last 40 years, he and his co-authors have published 143 journal publications. His work has been cited over 28,871 times
- Dr. Wang’s books on information quality include *Journey to Data Quality* (MIT Press, 2006), *Information Quality: Advances in Management Information Systems* (M.E. Sharpe, 2005), *Introduction to Information Quality* (MITIQ Publications, 2005), *Data Quality* (Kluwer Academic, 2001), and *Quality Information and Knowledge* (Prentice Hall, 1999).
- In 1996, Prof. Wang organized the premier International Conference on Information Quality, which he has served as the general conference chair and currently serves as Chairman of the Board.
- Prof. Wang has been instrumental in the establishment of the Ph.D. and Master of Science in Information Quality degree program at the University of Arkansas at Little Rock, the Stuart Madnick IQ Best Paper Award for the International Conference on Information Quality, the comprehensive IQ Ph.D. dissertations website, and the Donald Ballou & Harry Pazer IQ Ph.D. Dissertation Award.
- Dr. Wang is the recipient of the 2005 DAMA International Achievement Award. Previous recipients of this award include Codd for inventing the Relational Data model and Chen for the Entity Relationship model.
- In 2005, Dr. Wang received a certificate of appreciation from the Director of Central Intelligence and a thank-you letter from the Director of National Intelligence.
- From 2009-2011, Dr. Wang served as the Deputy CDO and Chief Data Quality Officer of the U.S. Army, for which he received letters of appreciation from the Army’s Chief Information Officer, and the CIO at the Office of the Secretary of Defense.
- During 2017-2019, Dr. Wang served as the first Chief Data Officer of Arkansas, leading the effort for greater use of data-driven decision making and finding greater value for taxpayers through better sharing and allocation of data.
- In addition, he has been chairing the Annual MIT CDOIQ Symposium since 2007.

WHEREAS, Dr. Wang has demonstrated exemplary dedication and leadership in advancing the mission of the George W. Donaghey College of Science, Technology, Engineering, and Mathematics and the broader field of Information Quality; and

WHEREAS, Dr. Wang was honored with the UALR Information Quality Graduate Program's Tenth Anniversary Celebration Award in appreciation of his vision and foundational support in establishing the Information Quality Graduate Program at the University of Arkansas at Little Rock; and

WHEREAS, Dr. Wang was recognized by the Institute for Chief Data Officers for his ongoing commitment and valuable support of its open house event, further demonstrating his dedication to academic and professional excellence; and

WHEREAS, Dr. Wang has served the institution with distinction for 8 years, 10 months, 14 days; and

WHEREAS, Dr. Wang's dedicated service has been a source of inspiration for the students, faculty, fellow employees, and all who have come into contact with him; and

WHEREAS, as a result of this same dedicated service, the University of Arkansas System is better able to meet the educational needs of the people of the state;

NOW, THEREFORE, BE IT RESOLVED BY THE BOARD OF TRUSTEES OF THE UNIVERSITY OF ARKANSAS SYSTEM THAT the Board expresses its deep appreciation to Dr. Richard Y. Wang for his contributions to the progress and development of the institution; confers upon him the title of Professor Emeritus of Information Science; and directs the secretary of the Board of Trustees to transmit a copy of the resolution to Dr. Richard Y. Wang.

**Item 5: Joint Signing of Agreement of Merger  
and Plan of Transition with North  
Arkansas College (Information)**

**5**

**JOINT SIGNING OF AGREEMENT OF MERGER AND  
PLAN OF TRANSITION WITH NORTH ARKANSAS  
COLLEGE (INFORMATION)**

**Item 6: Consideration of Request for Approval of Minutes of the Regular Meeting Held May 21-22, 2025, and Special Meeting Held August 6, 2025 (Action)**

**CONSIDERATION OF REQUEST FOR APPROVAL OF MINUTES OF THE REGULAR MEETING HELD MAY 21-22, 2025, AND SPECIAL MEETING HELD AUGUST 6, 2025 (ACTION)**

MINUTES OF THE MEETING OF THE  
UNIVERSITY OF ARKANSAS BOARD OF TRUSTEES  
COSSATOT COMMUNITY COLLEGE OF THE UNIVERSITY OF ARKANSAS  
ATRIUM OF NASHVILLE CENTER  
NASHVILLE, ARKANSAS  
12:00 P.M. MAY 21, 2025, AND 8:30 A.M., MAY 22, 2025

TRUSTEES PRESENT:

Chair Kelly Eichler; Trustees Steve Cox, Dr. Ed Fryar, Ted Dickey, Jeremy Wilson, Kevin Crass, Randy Lawson and Judd Deere.

TRUSTEES PRESENT VIA  
VIDEO CONFERENCE:

Trustee Nate Todd.

TRUSTEES ABSENT:

Trustee Scott Ford.

UNIVERSITY ADMINISTRATORS  
AND OTHERS PRESENT:

System Administration:

President Jay B. Silveria, General Counsel David Curran, Vice President for Academic Affairs Michael K. Moore, Vice President for University Relations and Chief of Staff Melissa Rust, Vice President and Chief Financial Officer Tara Smith, Vice President for Strategic and Community College Partnerships Chris Thomason, Senior Director of Policy and Public Affairs Ben Beaumont, Director of Communications Nate Hinkel, Chief Audit Executive Laura Cheak, Chief Information Officer Steven Fulkerson, Assistant to the President Angela Hudson and Associate for Administration Sylvia White.

UAF Representatives:

Chancellor Charles F. Robinson; Provost and Executive Vice Chancellor for Academic Affairs Terry Martin; Executive Vice Chancellor for Finance and Administration Ann Bordelon; Vice Chancellor for Student Affairs Jeremy Battjes; Vice Chancellor for Research and Innovation, and Senior Advisor for Strategic Projects Margaret McCabe;

Senior Associate Vice Chancellor and Chief Administration Officer for Campus Services Clayton Hamilton; Managing Associate General Counsel Bill Kincaid; and Chief of Staff Hannah Henderson.

UAMS Representatives:

Chancellor Cam Patterson; Provost, Chief Academic Officer, and Chief Strategy Officer Stephanie Gardner; Senior Vice Chancellor for UAMS Health and Chief Executive Officer for UAMS Medical Center Michelle Krause; Vice Chancellor for Finance Amanda George; Director of Institutional Research, Policy, and Accreditation Kristin Sterba; Vice Chancellor, Institutional Compliance Mark Hagemeyer; Vice Chancellor for Communications and Marketing Leslie Taylor; Vice Chancellor, Institutional Relations Andy Davis; Vice Chancellor Institutional Advancement John Erck and Chief of Staff Michael Manley.

UALR Representatives:

Chancellor Christina Drale; Vice Chancellor for Finance and Administration Allen Stanley; Executive Vice Chancellor for Academic Affairs and Provost Ann Bain and Chief of Staff Alicia Dorn.

UAPB Representatives:

Interim Chancellor Andrea Stewart; Vice Chancellor for Finance and Administration Carla Martin; Vice Chancellor for Student Affairs Elbert Bennett; Vice Chancellor Enrollment Management and Student Success Moses Goldman and Chief of Staff Janet Broiles.

UAM Representatives:

Chancellor Peggy Doss and Vice Chancellor for Finance and Administration Alex Becker.

UAFS Representatives:

Chancellor Terisa Riley, Vice Chancellor for Finance and Administration Carey Tucker, Provost and Vice Chancellor for Academic Affairs Shadow Robinson and Chief of Staff Jennifer King.

PCCUA Representatives:

Chancellor Keith Pinchback and Vice Chancellor for Finance and Administration Stan Sullivant.

UACCH-T Representatives:

Chancellor Christine Holt and Vice Chancellor for Academics Laura Clark.

UACCM Representatives:

Chancellor Lisa G. Willenberg, Vice Chancellor for Academics Richard Counts, Vice Chancellor for Finance Jeff Mullen and Vice Chancellor for Student Services Darren Jones.

CCCUA Representative:

Chancellor Steve Cole.

UACCRM Representatives:

Chancellor Phillip Wilson and Vice Chancellor for Academic Affairs Kyle Carpenter.

UA – PTC Representatives:

Chancellor Summer DeProw, Provost and Vice Chancellor of Academic Affairs Ana Hunt, Vice Chancellor of Enrollment Management and Student Life John Lewis,

Vice Chancellor for Finance Rita Fleming  
and Chief Information Officer Wayne Floyd.

ASMSA Representative:  
Director Corey Alderdice.

CSPS Representative:  
Dean Victoria DeFrancesco Soto.

CJI Representative:  
Director Cheryl May.

WRI Representative:  
Executive Director Janet Harris.

UA Grantham Representative:  
Chancellor Lindsay Bridgeman.

Special Guests:  
North Arkansas College: President Rick  
Massengale, Vice President for Academic  
Affairs Matt Cardin and Vice President of  
Technical Education and Workforce  
Development Ricky Thompkins.

Members of the Press.

Chair Eichler called the regular session meeting of the Board of Trustees of the University of Arkansas to order at 12:04 p.m. on Wednesday, May 21, 2025, in the Atrium of the Nashville Center, at Cossatot Community College of the University of Arkansas, Nashville.

Upon motion of Trustee Lawson and second by Trustee Dickey, Chair Eichler stated the Board would go into Executive Session for the purpose of considering appointments to the UAMS Medical and AHEC staffs, the Walton Arts Center Council, the Wine Producers Council, the UAM, PCCUA and UAHT Board of Visitors; the approval of voluntary retirement agreements; the granting of emeritus status; and the employment, appointment, promotion, demotion, disciplining or resignation of public officers or employees for the various campuses of the University of Arkansas System.

1. Executive Session:

Chair Eichler reconvened the Regular Session of the Board at 2:32 p.m. and called for a vote on the following matters considered in Executive Session:

1.1 Approval of Appointments of Molly Rapert and Anna Zajicek to the Walton Arts Center Foundation Board and Danielle Williams to the Walton Arts Center Council, Inc., UAF:

Upon motion of Trustee Deere, second by Trustee Dickey, the following resolution was adopted:

BE IT RESOLVED BY THE BOARD OF TRUSTEES OF THE UNIVERSITY OF ARKANSAS THAT Dr. Danielle Williams is hereby reappointed to the Walton Arts Center Council, Inc., for a term extending through June 30, 2028.

BE IT FURTHER RESOLVED THAT Dr. Molly Rapert and Dr. Anna Zajicek are hereby appointed to the Walton Arts Center Foundation Board, for terms extending through June 30, 2028.

1.2 Approval of Salaries in Excess of the Line-Item Maximum, UAF:

Upon motion of Trustee Fryar, second by Trustee Cox, the following resolution was adopted:

BE IT RESOLVED BY THE BOARD OF TRUSTEES OF THE UNIVERSITY OF ARKANSAS THAT salaries, as set forth below, in excess of the line-item maximum established by law, are hereby approved for the following individuals at the University of Arkansas, Fayetteville, in accordance with Arkansas Code Annotated section 6-62-103:

Indrajeet Chaubey, Provost and Executive Vice Chancellor for Academic Affairs, Effective 7/1/25	\$483,000
Car Allowance	12,000
Remy Cofield, Deputy Athletic Director, effective 4/1/25	\$480,200**
Kelsi Musick, Head Women's Basketball Coach, effective 3/24/25	\$785,367**

\*\*maximum potential including post season compensation

1.3 Approval of Voluntary Retirement Program Agreements, UAF:

Upon motion of Trustee Dickey, second by Trustee Fryar, the following resolutions were approved:

1.3.1 Voluntary Early Retirement Agreement for Mr. Bryan Compton

BE IT RESOLVED BY THE BOARD OF TRUSTEES OF THE UNIVERSITY OF ARKANSAS THAT the Voluntary Retirement Program Agreement of Mr. Bryan Compton at the University of Arkansas, Fayetteville, is hereby approved.

BE IT FURTHER RESOLVED THAT Bryan Compton must resign his position no later than June 30, 2025, and relinquish all rights as a staff member. In return, the University of Arkansas Fayetteville, will provide payments and such other benefits to or on behalf of Bryan Compton in accordance with the Voluntary Retirement Program Agreement.

BE IT FURTHER RESOLVED THAT Bryan Compton will be provided a period of at least seven (7) days following execution of the Voluntary Retirement Incentives Program Agreement by the Chairman of the Board within which to revoke the Agreement as required by applicable law.

1.3.2 Voluntary Early Retirement Agreement for Mr. William McCain

BE IT RESOLVED BY THE BOARD OF TRUSTEES OF THE UNIVERSITY OF ARKANSAS THAT the Voluntary Retirement Program Agreement of Mr. William Charles McCain at the University of Arkansas, Fayetteville, is hereby approved.

BE IT FURTHER RESOLVED THAT William Charles McCain must resign his position no later than June 30, 2025, and relinquish all rights as a staff member. In return, the University of Arkansas Fayetteville, will provide payments and such other benefits to or on behalf of William Charles McCain in accordance with the Voluntary Retirement Program Agreement.

BE IT FURTHER RESOLVED THAT William Charles McCain will be provided a period of at least seven (7) days following execution of the Voluntary Retirement Incentives Program Agreement by the Chairman of the Board within which to revoke the Agreement as required by applicable law.

1.3.3 Voluntary Early Retirement Agreement for Ms. Maria Mojica

BE IT RESOLVED BY THE BOARD OF TRUSTEES OF THE UNIVERSITY OF ARKANSAS THAT the Voluntary Retirement Program Agreement of Ms. Maria Mojica at the University of Arkansas, Fayetteville, is hereby approved.

BE IT FURTHER RESOLVED THAT Maria Mojica must resign her position no later than June 30, 2025, and relinquish all rights as a staff member. In return, the University of Arkansas Fayetteville, will provide payments and such other benefits to or on behalf of Maria Mojica in accordance with the Voluntary Retirement Program Agreement.

BE IT FURTHER RESOLVED THAT Maria Mojica will be provided a period of at least seven (7) days following execution of the Voluntary Retirement Incentives Program Agreement by the Chairman of the Board within which to revoke the Agreement as required by applicable law.

1.3.4 Voluntary Early Retirement Agreement for Dr. Marcia Overby

BE IT RESOLVED BY THE BOARD OF TRUSTEES OF THE UNIVERSITY OF ARKANSAS THAT the Voluntary Retirement Program Agreement of Dr. Marcia L. Overby at the University of Arkansas, Fayetteville, is hereby approved.

BE IT FURTHER RESOLVED THAT Marcia L. Overby must resign her position no later than July 6, 2025, and relinquish all rights as a staff member. In return, the University of Arkansas Fayetteville, will provide payments to or on behalf of Marcia Overby in accordance with the Voluntary Retirement Program Agreement.

BE IT FURTHER RESOLVED THAT Marcia Overby will be provided a period of at least seven (7) days following execution of the Voluntary Retirement Incentives Program Agreement by the Chairman of the Board within which to revoke the Agreement as required by applicable law.

1.4 Approval of Initial Appointments, Six-Month Reviews, Reappointments and Changes in Status and Privileges for Medical, Regional and Affiliated Health Professional Staff, UAMS:

Upon motion of Trustee Dickey, second by Trustee Cox, the following resolution was adopted:

BE IT RESOLVED BY THE BOARD OF TRUSTEES OF THE UNIVERSITY OF ARKANSAS THAT the following Initial Appointments, Reappointments, and Six Month Reviews and Requests for Changes Privileges for Medical, Regional and Affiliated Health Professional Staff are hereby approved:

Initial Appointments – Medical Staff

ALLEN, James, MD .....Musculoskeletal/Orthopaedic Surgery  
BOMMAKANTI, Anuradha, MD ..... Cardiovascular/Critical Care Medicine  
BUCKNER, Kaylee, CNP ..... Womens & Infants/Family NP  
Collaborating Physician: Kathryn Stambough, MD  
DEETER, Stephanie, CNP ..... Womens & Infants/Neonatal NP  
Collaborating Physician: Sara Peeples, MD  
HEAD, John, PA .....Cancer/Physician  
Assistant Supervising Physician: Corey Montgomery, MD  
HOUSTON, Bradley, MD .....Surgical Specialties/Urology  
KENNEDY, Anna, CRNA .....CRNA  
KENNEDY, Christopher, CRNA .....CRNA  
LANE, Teryn, CNP .....Neurosciences/Family NP  
Collaborating Physician: Rucha Bakekar, MD  
LIVELY, Whitney, CNP ..... Womens & Infants/Neonatal NP  
Collaborating Physician: Sara Peeples, MD  
MCDONALD, Natalie, PA ..... Womens & Infants/Physician Assistant  
Supervising Physician: Ashley Ross, MD  
NARAYANA REDDY, Kavya, MD .....Pediatric Anesthesiology  
PHILLIPS, Dana, CNP ..... Cancer/Acute Care NP  
Collaborating Physician: Frits Van Rhee, MD  
SINGH, Jasmeet, MD ..... Pediatric Radiology  
SPRINGFIELD, Sha'Roda, PA ..... Cancer/Physician Assistant  
Supervising Physician: Jonathan Laryea, MD  
TAYAL, Bhupendar, MD ..... Cardiovascular/Cardiovascular Disease  
VICK, Tarah, CNP ..... Surgical Specialties/Family NP  
Collaborating Physician: Mauricio Garcia, MD  
WEHRLE, Ann, CNP .....Primary Care & Pop Health/Gero NP  
Collaborating Physician: Paige Beck, MD  
WHITEHEAD, Daniel, CNP .....Neurosciences/Adult-Gero AC NP  
Collaborating Physician: Rohit Dhall, MD

Reappointments-Medical Staff

ABDALRAHMAN, Akrm, MD ..... Anesthesiology  
AHARONIAN, Artin, MD .....Diagnostic Radiology  
AJOKU, Erica, CNP ..... Cancer/Family NP  
Collaborating Physician: Frits Van Rhee, MD  
ALEXANDER, Alice, MD ..... Primary Care & Pop Health/Internal Medicine  
AL HADIDI, Samer, MD ..... Cancer/Hematology  
ALQAISSI, Omar, MD ..... Integrated Medicine/Internal Medicine  
ALQURINI, Nadia, MD ..... Integrated Medicine/Nephrology

AMMONS, Jodie, CRNA.....	CRNA
ANAND, Neil, MD.....	Diagnostic Radiology
ANDERSON, Brian, CRNA.....	CRNA
ANDREWS, Jennifer, MD .....	Womens & Infants/Pediatrics
ARNAOUTAKIS, Konstantinos, MD.....	Cancer/Medical Oncology
ARTHUR, John, MD .....	Integrated Medicine/Nephrology
ARTHUR, Lindsay, MD.....	Womens & Infants/Pediatric Cardiology
AYDIN, Ahmet Murat, MD .....	Cancer/Urology
AZHAR, Gohar, MD .....	Primary Care & Pop Health/Geriatric Medicine
BABER, Megan, DO .....	Womens & Infants/Pediatrics
BAJAJ, Gitanjali, MD.....	Diagnostic Radiology
BASHTAWI, Yazan, MD.....	Integrated Medicine/Internal Medicine
BAXTER, Sarah, CNP .....	Cancer/Adult-Gero AC NP
Collaborating Physician: Michael Birrer, MD	
BEAN, Ashley, MD.....	Emergency Medicine/Emergency Medicine
BEAVERS, Jessica, MD.....	Womens & Infants/Pediatrics
BERRY, Adam, DO.....	Surgical Specialties/ Interv & Diag Radiology
BESETT, Kelsey, MD .....	Integrated Medicine/Internal Medicine
BEST, Thomas, MD.....	Womens & Infants/Pediatric Cardiology
BEUMELER, Britney, CNP .....	Surgical Specialties/AC NP
Collaborating Physician: Ronald Robertson, MD	
BHUSAL, Sushma, MD .....	Transplant/Nephrology
BINGHAM, Daniel, MD .....	Anesthesiology
BLANKENSHIP, Elizabeth, MD.....	Anesthesiology
BORNEMEIER, Renee, MD.....	Womens & Infants/Pediatric Cardiology
BOULDIN, Meryll, MD.....	Emergency Medicine/Emergency Medicine
BOWNDS, Shannon, MD.....	Neuroradiology
BOYETTE, Jennings, MD.....	Surgical Specialties/Otolaryngology
BRADY, Kelsey, CNP .....	Surgical Specialties/Adult-Gero AC NP
Collaborating Physician: James Yuen, MD	
BRINKLEY, Todd, MD .....	Behavioral Health/Psychiatry
BROWN, Carla, MD.....	Womens & Infants/Pediatrics
BROWNING, Ryan, CRNA.....	CRNA
BRUFFETT, Wayne, MD.....	Spine/Orthopaedic Surgery
BRYANT, Christy, CRNA .....	CRNA
BUCHMANN, Robert, DO .....	Pediatric Radiology
BUMPASS, David, MD.....	Spine/Orthopaedic Surgery
BURDINE, Lyle, MD .....	Transplant/General Surgery
BURKS, Mary, CNP .....	Transplant/Adult-Gero AC NP
Collaborating Physician: Lyle Burdine, MD	
BURNS, Jason, DO.....	Diagnostic Radiology

BURTON, Elijah, MD .....	Diagnostic Radiology
CARPENTER-LIDE, Riley, MD .....	Anesthesiology
CATHEY, Savanna, PA .....	Cancer/Physician Assistant
Supervising Physician: Matthew Steliga, MD	
CHACKO, Joseph, MD .....	Ophthalmology/Ophthalmology
CHEEMA, Hira, MD .....	Cancer/Internal Medicine
CHOWDHARY, Vikas, MD .....	Womens & Infants/Neonatal-Perinatal Medicine
CLOWERS, Ted, CRNA .....	CRNA
COFFIELD, Sarah, DO.....	Pediatric Anesthesiology
CONGER, Ashley, CNP .....	Womens & Infants/Neonatal NP
Collaborating Physician: Angela Chandler, MD	
CRANFORD, Anndi, CNP .....	Surgical Specialties/Family NP
Collaborating Physician: John Dornhoffer, MD	
DAILY, Joshua, MD .....	Womens & Infants/Pediatric Cardiology
DALBY, Stephen, MD.....	Womens & Infants/Pediatric Cardiology
DAMALCHERUVU, Prashanth, MD.....	Neuroradiology
DARNELL, Susan, CNP .....	Digital Health/Family NP
Collaborating Physician: Kristen Shealy, MD	
DAVIS, Benjamin, MD .....	Surgical Specialties/Surgical Critical Care
DAVIS, DeAunna, PA .....	Womens & Infants/Physician Assistant
Supervising Physician: Nirvana Manning, MD	
DEAS, Steven, MD .....	Integrated Medicine/Pulmonary Disease
DESAI, Rohan, PA .....	Musculoskeletal/Physician Assistant
Supervising Physician: John Bracey, MD	
DEVABHAKTUNI, Subodh, MD.....	Cardiovascular/Clinical Cardiac Electrophys
DHANIREDDY, Bharat, MD.....	Integrated Medicine/Internal Medicine
DOBOS, Simona, PA .....	Surgical Specialties/Physician Assistant
Supervising Physician: Keith Wolter, MD	
DOD, Harvinder, MD .....	Cardiovascular/Interventional Cardiology
DORNHOFFER, John, MD.....	Surgical Specialties/Otolaryngology
DUKE, Julie, CRNA .....	CRNA
DUNCAN, Angela, CNP .....	Emergency Medicine/AC NP
Collaborating Physician: Brian Hohertz, MD	
EGHBALI, Aryana, MD.....	Anesthesiology
EICHHORN, Joshua, MD.....	Nuclear Medicine
EL-HASSAN, Nahed, MD .....	Womens & Infants/Neonatal-Perinatal Medicine
EOFF, Elizabeth, MD .....	Primary Care & Pop Health/Geriatric Medicine
EVANS, Lauren, MD.....	Emergency Medicine/Emergency Medicine
FAWAD, Saima, MD .....	Integrated Medicine/Nephrology
FERGUSON, Amelia, CNP .....	Spine/Adult-Gero AC NP
Collaborating Physician: Samuel Overlay, MD	

FIEDOREK, Daniel, MD.....	Womens & Infants/Pediatric Cardiology
FIXLER, Joseph, MD .....	Womens & Infants/Maternal & Fetal Medicine
FOSTER, Stephen MD .....	Primary Care & Pop Health/Family Medicine
FRALEY, Patrick, MD .....	Surgical Specialties/Otolaryngology
FRENCHER, James, MD .....	Diagnostic Radiology
GAILLIOT, Britain, MD .....	Diagnostic Radiology
GARDNER, Rani, MD .....	Musculoskeletal/PM&R
GARRISON, Robert, MD.....	Surgical Specialties/Orthopaedic Surgery
GILLOTT, Amanda, MD.....	Anesthesiology
GIUDICI, Mario, MD .....	Diagnostic Radiology
GOKARAKONDA, Srinivasa, MD .....	Behavioral Health/Child & Adolescent Psychiatry
GORAYA, Harmeen, MD .....	Integrated Medicine/Critical Care Medicine
GOVINDARAJAN, Rangaswamy, MD .....	Cancer/Medical Oncology
GRANT, Cody, CRNA.....	CRNA
GRANT, Roman, PA .....	Neurosciences/Physician Assistant
Supervising Physician: Deanna Sasaki-Adams, MD	
GRAY, Franklin, MD .....	Integrated Medicine/Family Medicine
GREEN, Ebonye, CNP .....	Neurosciences/Adult-Gero AC NP
Collaborating Physician: Deanna Sasaki-Adams, MD	
GREER, Jordan, MD .....	Surgical Specialties/Surgical Critical Care
GROOMS, Amy, MD.....	Behavioral Health/Consultation-Liaison Psy
GUISE, Joseph, MD.....	Behavioral Health/Forensic Psychiatry
GUPTA, Priya, MD .....	Anesthesiology
HARBAUGH, Brent, DO.....	Lab_Path/Hematopathology
HARRELL, Leslie, DO.....	Cancer/Radiation Oncology
HARTER, Scott, MD .....	Diagnostic Radiology
HARTUNG, Sarah, CNP .....	Surgical Specialties/Adult-Gero AC NP
Collaborating Physician: James Meek, DO	
HENRICH LOBO, Rodolfo, MD.....	Lab_Path/Hematopathology
HOEY, Shannon, CNP .....	Transplant/Adult-Gero AC NP
Collaborating Physician: Lyle Burdine, MD	
HOLTHOFF, Joseph, MD .....	Integrated Medicine/Nephrology
HOTCHKISS, John, MD .....	Diagnostic Radiology
HWANG, Janice, MD.....	Diagnostic Radiology
INAMDAR, Sumant, MD.....	Surgical Specialties/Gastroenterology
ITTLEMAN, Benjamin, MD .....	Womens & Infants/Pediatric Cardiology
JACKSON, Shakeyah, CNP .....	Surgical Specialties/Family NP
Collaborating Physician: Andre Ramdon, MD	
JAGANATH, Yasthil, MD .....	Primary Care & Pop Health/Family Medicine
JAKUBOWICZ, Jessica, MD.....	Womens & Infants/Neonatal-Perinatal Medicine
JAMBHEKAR, Kedar, MD.....	Diagnostic Radiology

JEFFERSON, Akilah, MD.....	Integrated Medicine/Allergy & Immunology
JINDAL, Aparna, MD .....	Neurosciences/Pain Medicine
JOHNSON YINGLING, Marisa, CNP .....	Cancer/Family NP
Collaborating Physician: Frits Van Rhee, MD	
JOHNSON, Adam, MD .....	Surgical Specialties/Otolaryngology
JOSEPH, Marina, MD .....	Integrated Medicine/Internal Medicine
JOSHI, Manish, MD .....	Integrated Medicine/Critical Care Medicine
KANG, Shinho, MD .....	Cancer/Colon & Rectal Surgery
KATO, Kambrie, MD .....	Pediatric Radiology
KEATHLEY, Ashley, CNP .....	Womens & Infants/Womens HC NP
Collaborating Physician: Adam Sandlin, MD	
KENNEDY, Joshua MD.....	Integrated Medicine/Allergy & Immunology
KESKIN, Sevdnur, MD .....	Integrated Medicine/Allergy & Immunology
KIM, Elizabeth, MD .....	Womens & Infants/Neonatal-Perinatal Medicine
KINCAID, John, MD.....	Cancer/Hospice & Palliative Medicine
KINDY, Erin, CNP .....	Surgical Specialties/Adult-Gero AC NP
Collaborating Physician: Ronald Robertson, MD	
KIRSCH, Jeffrey, MD .....	Surgical Specialties/Otolaryngology
KISER, Thomas, MD.....	Musculoskeletal/PM&R
KLEIN, Michael, MD .....	Neuroradiology
KLIMOVA, Alla, MD .....	Anesthesiology
KNECHT, Kenneth, MD .....	Womens & Infants/Pediatric Cardiology
KNIGHT, Morgan, MD .....	Womens & Infants/Obstetrics & Gynecology
KOCUREK, Emily, MD .....	Integrated Medicine/Critical Care Medicine
KONDA, Manojna, MD .....	Cancer/Hematology
KOPEC, Marcin, MD.....	Interv & Diagnostic Radiology
KOROURIAN, Soheila, MD .....	Lab Path/Cytopathology
KOST, Melissa, MD .....	Surgical Specialties/Surgical Critical Care
KRAIN, Summer, CNP .....	Cancer/Family NP
Collaborating Physician: Maurizio Zangari, MD	
KUMAR, Manoj, MD.....	Neuroradiology
KUMARAN, Muthu, MD.....	Cancer/Hematology
LADHA, Harshad, MD.....	Neurosciences/Epilepsy
LANGFORD, Brian, MD .....	Surgical Specialties/Urology
LANGFORD, Timothy, MD .....	Surgical Specialties/Urology
LEA, Brent, CRNA.....	CRNA
LEWIS, Zachary, MD.....	Emergency Medicine/Emergency Medicine
LI, Ruizong, MD .....	Surgical Specialties/ Interv & Diagnostic Rad
LIVERETT, Hazel, MD.....	Integrated Medicine/Infectious Disease
LONG, Stephanie, CNP .....	Surgical Specialties/Adult-Gero AC NP
Collaborating Physician: Regis Renard, MD	

LOPES CANCADO MACHADO, Bruno, MD.....	Surgical Specialties/Urology
LOPEZ GONZALEZ, Diorella, MD.....	Primary Care & Pop Health/Family Medicine
LORENTS, Evelyn, MD.....	Diagnostic Radiology
LOTAN, Roi, MD.....	Diagnostic Radiology
LUCCHESI, Archana, MD.....	Neuroradiology
LUCCHESI, Scott, MD.....	Neurosciences/Neurology
MALAPATI, Sindhu, MD.....	Cancer/Hematology
MANCINO, Michael, MD.....	Behavioral Health/Psychiatry
MANNING, Nirvana, MD.....	Womens & Infants/OB/GYN
MARINO, Katy, MD.....	Cancer/Thoracic & Cardiac Surgery
MARTIN, Andrew, MD.....	Interv & Diagnostic Radiology
MARTIN, Robert, MD.....	Musculoskeletal/Orthopaedic Surgery
MASHAL, Fares, MD.....	Integrated Medicine/Internal Medicine
MASSOLL, Nicole, MD.....	Lab_Path/Cytopathology
MCCONNELL, Lindsey, CRNA.....	CRNA
MCCOY, Justin, MD.....	Diagnostic Radiology
MCDONALD, Barabra, CNP.....	Integrated Medicine/Family NP
Collaborating Physician: Larry Johnson, MD	
MCDONALD, Morgan, CNP.....	Neurosciences/Adult-Gero AC NP
Collaborating Physician: Rohit Dhall, MD	
MCGRAW, Renee, MD.....	Womens & Infants/Obstetrics & Gynecology
MCMAHON, Andrea, MD.....	Behavioral Health/Psychiatry
MCSPADDEN, Stanley, MD.....	Anesthesiology
MEADORS, Kevan, MD.....	Emergency Medicine/Medical Toxicology
MEEK, James, DO.....	Surgical Specialties/ Interv & Diagnostic Rad
MEHAFFEY, Gregory, MD.....	Anesthesiology
MEHTA, Jawahar, MD.....	Cardiovascular/Cardiovascular Disease
MEHTA, Sagar, MD.....	Surgical Specialties/Plastic Surgery
MEISTER, Caylin, PA.....	Surgical Specialties/Physician Assistant
Supervising Physician: Matthew Deneke, MD	
MENON, Lakshmi, MD.....	Integrated Medicine/Endocrinology
MIQUEL VERGES, Franscesca, MD.....	Womens & Infants/Neonatal-Perinatal Medicine
MOHABIR, Anthony, MD.....	Interv & Diagnostic Radiology
MOORE, Blakely, CNP.....	Cancer/Family NP
Collaborating Physician: Emre Vural, MD	
MORELL, Sean, MD.....	Musculoskeletal/Surgery of the Hand
MORENO VERA, Mauricio, MD.....	Cancer/Otolaryngology
MUDDASANI, Anushreddy, MD.....	Cancer/Internal Medicine
MUESSE, Jason, MD.....	Cancer/Thoracic & Cardiac Surgery
MULLENAX, Julia, CNP.....	Cancer/Adult-Gero PC NP
Collaborating Physician: Frits Van Rhee, MD	

MWENDA, Anne, CNP .....Neurosciences/Adult-Gero PC NP  
Collaborating Physician: Robert Archer, MD

MYERS, Jeffrey, CRNA.....CRNA

NALLEBALLE, Krishna, MD .....Neurosciences/Vascular Neurology

NALLEY, Lucas, CNP .....Neurosciences/Adult-Gero AC NP  
Collaborating Physician: Robert Archer, MD

NAQVI, Syed, MD .....Cancer/Internal Medicine

NESMITH, Clare, MD..... Womens & Infants/Pediatrics

OBEMBE, Olufolajimi, MD.....Diagnostic Radiology

OCHOA, Daniela, MD.....Cancer/General Surgery

O'MALLEY, Lawrence, MD .....Musculoskeletal/Orthopaedic Surgery

ONISEI, Ducu, MD .....Anesthesiology

OSBORN, Judy, CNP .....Cancer/Adult-Gero AC NP  
Collaborating Physician: Muthu Kumaran, MD

OSIH, Kikanwa, CNP .....Cancer/Family NP  
Collaborating Physician: Sarah Harrington, MD

OWEN, Courtney, CNP .....Musculoskeletal/Family NP  
Collaborating Physician: Benjamin Stronach, MD

PAGE, Lindy, CRNA.....CRNA

PANDEY, Soumya, MD.....Lab\_Path/Blood Banking/Transfusion Medicine

PATEL, Kumar, PA .....Surgical Specialties/Physician Assistant  
Supervising Physician: James Meek, DO

PATEL, Paresh, PA .....Emergency Medicine/Physician Assistant  
Supervising Physician: Joseph Watkins, MD

PAYDAK, Hakan, MD.....Cardiovascular/Clinical Cardiac Electrophys

PEACE, Charles, CRNA.....CRNA

PEEL, Avancee, MD.....Diagnostic Radiology

PEELER, Elizabeth, CNP ..... Womens & Infants/Neonatal NP  
Collaborating Physician: Sara Peeples, MD

PHILLIPS, Paul, MD .....Ophthalmology/Ophthalmology

PIAZZA, Olivia, CRNA .....CRNA

PITTMAN, Asa, CRNA .....CRNA

PITTMAN, Tanika, CNP .....Cancer/AC NP  
Collaborating Physician: Frits Van Rhee, MD

PITTS, Bradley, CRNA .....CRNA

PLYLER, Blake, MD.....Anesthesiology

PORTER, Christina, CNP .....Cancer/Adult-Gero AC NP  
Collaborating Physician: Sunny Singh, MD

RABINOWITZ, Justin, MD .....Musculoskeletal/Orthopaedic Surgery

RAGHAVAN, Deepa, MD..... Integrated Medicine/Critical Care Medicine

RAMAKRISHNAIAH, Raghu, MD .....Neuroradiology

RAMDON, Andre, MD .....	Surgical Specialties/Vascular Surgery
RAMOS, Jeanette, MD .....	Lab_Path/Hematopathology
RANEY, Veronica, MD.....	Behavioral Health/Child & Adolescent Psychiatry
RAYBURN, Brian, PA .....	Cancer/Physician Assistant
Supervising Physician: Timothy Langford, MD	
RAY-GRIFFITH, Shona, MD .....	Behavioral Health/Psychiatry
RIAD, Shareef, MD .....	Diagnostic Radiology
RODRIGUEZ, Analiz, MD .....	Neurosciences/Neurological Surgery
Pending Laser Module	
RODRIGUEZ, Rafael, PA .....	Integrated Medicine/Physician Assistant
Supervising Physician: Nithin Karakala, MD	
ROSENBAUM, Eric, MD .....	Lab_Path/Blood Banking/Transfusion Medicine
ROWE, Jeremy, DO.....	Integrated Medicine/Internal Medicine
ROYAL, Pamela, CNP .....	Womens & Infants/Neonatal Intensive Care NP
Collaborating Physician: Angela Chandler, MD	
RUDE, Mary, MD.....	Surgical Specialties/Transplant Hepatology
RUFFNER, Alisa, CNP .....	Cardiovascular/Adult-Gero AC NP
Collaborating Physician: Dustin Rumpel, MD	
SAADI, Robert, MD .....	Surgical Specialties/Neurotology
SABADO, Jeremiah, MD .....	Pediatric Radiology
SAINT-VICTOR, Marvell, MD .....	Diagnostic Radiology
SALEM, Yasser, MD.....	Anesthesiology
SALLAM, Ahmed, MD.....	Ophthalmology/Ophthalmology
SANDLIN, Adam, MD.....	Womens & Infants/Maternal & Fetal Medicine
SANFORD, Joseph, MD.....	Digital Health/Clinical Informatics
SEIB, Paul, MD.....	Womens & Infants/Pediatric Cardiology
SEITER, Caleb, CRNA.....	CRNA
SESSIONS, Eric, CRNA .....	CRNA
SHAHAN, Jamie, CRNA .....	CRNA
SHAIDE, Renee, CNP .....	Cancer/Family NP
Collaborating Physician: Michael Birrer, MD	
SHARMA, Shobhit, MD.....	Neuroradiology
SHEALY, Kristen, MD.....	Primary Care & Pop Health/Internal Medicine
SHEARER, Zackary, MD.....	Womens & Infants/Pediatrics
SHRESTHA, Asis, MD .....	Cancer/Internal Medicine
SMITH, Dora, MD.....	Womens & Infants/Obstetrics & Gynecology
SMITH, Gregory, MD .....	Neurosciences/Pain Medicine
SMITH, Michael Vincent, MD.....	Womens & Infants/Obstetrics & Gynecology
SMITH, Teresa, CNP .....	Cancer/Adult-Gero AC NP
Collaborating Physician: Frits Van Rhee, MD	

SMITH, Tracy, CNP ..... Womens & Infants/Neonatal NP  
Collaborating Physician: Sara Peeples, MD

SOLVERSON, Matthew, MD ..... Cancer/Otolaryngology

SORIANO BARON, Hector, MD ..... Spine/Neurological Surgery

SPEED, Brenda, CNP ..... Surgical Specialties/Adult-Gero AC NP  
Collaborating Physician: Jennings Boyette, MD

SPEIGHTS, Kathryn, PA ..... Integrated Medicine/Physician Assistant  
Supervising Physician: Jay Kincannon, MD

SPILLMAN, Monique, MD ..... Cancer/Gynecologic Oncology

SPILLYARDS, Benjamin, CRNA ..... CRNA

SRIVASTAVA, Rajesh, MD ..... Anesthesiology

STALLINGS-ARCHER, Kandi, MD ..... Lab Path/Pathology-Pediatric

STAMBOUGH, Kathryn, MD ..... Womens & Infants/Obstetrics & Gynecology

STELIGA, Matthew, MD ..... Cancer/Thoracic & Cardiac Surgery

STERLING, David, MD ..... Surgical Specialties/Plastic Surgery

STEVENS, Amanda, CNP ..... Transplant/AC NP  
Collaborating Physician: Lyle Burdine, MD

STEWART, Charla, CNP ..... Cancer/Family NP  
Collaborating Physician: Michael Birrer, MD

STICKLEY, Kimberly, CNP ..... Primary Care & Pop Health/Family NP  
Collaborating Physician: Yasthil Jaganath, MD

STOGNER, Meredith, CNP ..... Cardiovascular/Adult-Gero AC NP  
Collaborating Physician: Michael Luna, MD

STONER, Kyle, MD ..... Anesthesiology

SUAREZ, Viviana, MD ..... Primary Care & Pop Health/Family Medicine

SWARD, Lindsey, MD ..... Womens & Infants/Obstetrics & Gynecology

TAIT, Mark, MD ..... Musculoskeletal/Surgery of the Hand

TANKERSLEY, Brian, PA ..... Behavioral Health/Physician Assistant  
Supervising Physician: Jessica Coker, MD

TAYLOR, Kaitlyn, MD ..... Womens & Infants/Obstetrics & Gynecology

TAYLOR, Rachel, MD ..... Diagnostic Radiology

THALKEN, Gregory, MD ..... Diagnostic Radiology

THOMSON, Matthew, MD ..... Interv & Diagnostic Radiology

THOTAKURA, Ramakrishna, MD ..... Integrated Medicine/Nephrology

TINGLE, Sarah, MD ..... Anesthesiology

TINGQUIST, Nicholas, MD ..... Cancer/Thoracic & Cardiac Surgery

TRIKANNAD ASHWINI KUMAR, Anup Kumar, MD ..... Cancer/Internal Medicine

TRIPATHI, Samidha, MD ..... Behavioral Health/Consultation-Liaison Psy

TRIPOD, Morgan, MD ..... Integrated Medicine/Internal Medicine

TRUJILLO, Dylan, DO ..... Anesthesiology

VALLURUPALLI, Srikanth, MD ..... Cardiovascular/Cardiovascular Disease

VALOVICH, Jenna, CNP .....	Cardiovascular/Adult-Gero AC NP
Collaborating Physician: John Mounsey, MD	
VARMA, Ankur, MD .....	Cancer/Medical Oncology
VELLANKI, Sruthi, MD .....	Cancer/Geriatric Medicine
VIRMANI, Tuhin, MD .....	Neurosciences/Neurology
VISWAMITRA, Sanjaya, MD .....	Nuclear Medicine
VOVOR-DASSU, Komi, MD .....	Emergency Medicine/Emergency Medicine
VURAL, Emre, MD .....	Cancer/Otolaryngology
WARE, Judith, CNP .....	Cancer/Adult-Gero AC NP
Collaborating Physician: Muthu Kumaran, MD	
WARNER, David, MD .....	Ophthalmology/Ophthalmology
WATKINS, Adam, MD .....	Emergency Medicine/Emergency Medicine
WATKINS, Joseph, MD .....	Emergency Medicine/Emergency Medicine
WESTON, Katherine, CNP .....	Womens & Infants/Neonatal NP
Collaborating Physician: Sara Peeples, MD	
WHATLEY, Shannon, CNM .....	Womens & Infants/Certified Nurse Midwife
Collaborating Physician: Nirvana Manning, MD	
WHISMAN, Michella, MD .....	Lab_Path/Anatomic-Clinical Pathology
WHITE, Alexis, MD .....	Womens & Infants/Obstetrics & Gynecology
WHITE, Gwenevere, MD .....	Womens & Infants/Pediatrics
WILLIAMS, Hannah, MD .....	Behavioral Health/Psychiatry
WILLIAMS, Hillary, MD .....	Neurosciences/Neurology
WILLIAMS, Matthew, MD .....	Anesthesiology
WILLIAMS, Vallon, CNP .....	Cancer/Adult-Gero PC NP
Collaborating Physician: Michael Birrer, MD	
WOODLE, Alexandra, MD .....	Womens & Infants/Neonatal-Perinatal Medicine
WOLFE, Adam, MD .....	Cancer/Radiation Oncology
WYBLE, Aaron, MD .....	Lab_Path/Blood Banking/Transfusion Medicine
WYRICK, Theresa, MD .....	Musculoskeletal/Surgery of the Hand
YAMAMOTO, Shota, MD .....	Diagnostic Radiology
ZANGARI, Maurizio, MD .....	Cancer/Hematology

Six Month Review-Medical Staff

ADELPOUR, Mohsen, MD .....	Ophthalmology/Ophthalmology
ALMASRI, Murad, MD .....	Womens & Infants/Pediatric Cardiology
BAHEKAR, Rucha, MD .....	Neurosciences/Neurology
BERA, Chinmay, MD .....	Surgical Specialties/Transplant Hepatology
BRATTON, Andrea, CRNA .....	CRNA
BRIGHT, Steven, MD .....	Diagnostic Radiology
BROWN, Autumn, MD .....	Primary Care & Pop Health/Family Medicine
CHILDRESS, Megan, MD .....	Womens & Infants/Pediatric Cardiology

DRONAVALLI, Sasya, MD .....Cancer/Internal Medicine  
FREY, Joseph, MD .....Diagnostic Radiology  
GARCIA, Theresia, CNP ..... Transplant/Adult-Gero AC NP  
GARCIA OSOJOBIO, Sandra, MD..... Cancer/Colon & Rectal Surgery  
HAACK, Lindsey, MD ..... Womens & Infants/Pediatric Cardiology  
HAWKS-PAREDES, Amanda, CNP ..... Surgical Specialties/Adult-Gero AC NP  
HOPE, Jessaca, CNP .....Neurosciences/Adult-Gero AC NP  
JEFFERSON, Erin, MD..... Behavioral Health/Psychiatry  
JENNINGS, Shane, MD ..... Emergency Medicine/Emergency Medicine  
KAUL, Risheek, MD .....Cardiovascular/Clinical Cardiac Electrophys  
LANDRUM, Matthew, MD .....Musculoskeletal/Orthopaedic Surgery  
LEAL ANGELES, Sergio, CRNA .....CRNA  
MILLER, Christina, CNP ..... Transplant/Adult-Gero AC NP  
MOORE, Rachel, MD..... Primary Care & Pop Health/Family Medicine  
MURTHA, Michael, CRNA.....CRNA  
MUTTINENI, Sanjay, MD .....Cancer/Internal Medicine  
NTAMBI, James, MD..... Nuclear Medicine  
PARK, Jaeho, MD..... Surgical Specialties/Gastroenterology  
PIERCE, Drew, MD..... Pediatric Radiology  
RADDER, Shrinivas, MD..... Pediatric Radiology  
REYES, Zuleima, CRNA .....CRNA  
SACKS, Gina, MD..... Surgical Specialties/Plastic Surgery  
SHAH, Maitri, MD ..... Critical Care Medicine  
TADLOCK, Bailey, PA.....Surgical Specialties/Physician Assistant  
WATSON, James, MD .....Diagnostic Radiology  
WINDHOLZ, Julie, MD ..... Primary Care & Pop Health/Geriatric Medicine  
WISE, John, PA ..... Cardiovascular/ Physician Assistant  
YUSTANA, Neoni, PA..... Cancer/Physician Assistant

Initial Appointment-Affiliated Health Professional Staff

CONAWAY, Brandon, PharmD ..... Integrated Medicine/Critical Care Pharmacy  
VAN ENK, Alexandria, PharmD ..... Integrated Medicine/Pharmacy

Reappointments-Affiliated Health Professional Staff

CUCCIARE, Michael, PhD .....Behavioral Health/Psychology  
DEEN, Tisha, PhD ..... Integrated Medicine/Psychology  
FULLEN, Chrystal, PsyD.....Behavioral Health/Psychology  
HOWARD, Sharon, RDA..... Primary Care & Pop Health/RDA  
JAMES, Mary Kathryn, OD ..... Ophthalmology/Optomety  
KALANTARI, Faraz, PhD .....Cancer/Therapeutic Medical Physics  
MESMAN, Glenn, PhD .....Behavioral Health/Psychology

NARAYANASAMY, Ganesh PhD.....Cancer/Therapeutic Medical Physics  
OWENS-HUGHES, Carlos, EMSP..... Emergency Medicine/Paramedic  
PEMBERTON, Joy, PhD.....Behavioral Health/Psychology  
SHERMAN, Allen, PhD.....Cancer/Psychology  
SHIREY, Megan, OD..... Ophthalmology/Optometry  
THOMAS, Lindsey, PhD.....Behavioral Health/Psychology

Six Month Review-Affiliated Health Professional Staff

HABETZ, Brooke, PharmD..... Integrated Medicine/Pharmacy  
MCMASTER, Mackenzie, PharmD..... Integrated Medicine/Pharmacy  
THRO, Jillian, PharmD..... Integrated Medicine/Pharmacy  
WEAVER, Sydney, PharmD..... Integrated Medicine/Pharmacy

Initial Appointment-Regional Staff

ALLBRIGHT, Melissa, LCSW..... Behavioral Health/Licensed Social Worker  
ARTHUR, Kyle, MD..... Musculoskeletal/Sports Medicine  
BREYFOGLE, Samantha, LPC..... Behavioral Health/Licensed Counselor  
DAMERS-HOLLIS, Elizabeth, LPC..... Primary Care & Pop Health/Licensed Counselor  
DEWALT, Allison, LCSW..... Behavioral Health/Licensed Social Worker  
ELLIOTT, Naomi, LCSW..... Behavioral Health/Licensed Social Worker  
MALLOY, Mark, MD..... Primary Care & Pop Health/Internal Medicine  
NGUYEN, Michelle, LCSW..... Behavioral Health/Licensed Social Worker  
SARRETT, James, MD..... Primary Care & Pop Health/Family Medicine  
WOODALL, Aaron, PA..... Primary Care & Pop Health/Physician Assistant  
Supervising Physician: Fernando Padilla Chacon, MD  
WOODS, Forrest, MD..... Primary Care & Pop Health/Internal Medicine

Reappointments-Regional Staff

AGESILAS, Marielie, MD..... Primary Care & Pop Health/Family Medicine  
BARONE, Claudia, CNS..... Cancer/Adult ACCN CNS  
Collaborating Physician: Matthew Steliga, MD  
BUCHANAN, Victoria, SLP.....Speech-Language Pathology  
DICKSON, Scott, MD..... Primary Care & Pop Health/Family Medicine  
EDWARDS, Jesse, PT..... Musculoskeletal/Physical Therapy  
FENDLEY, Herbert, MD..... Primary Care & Pop Health/Family Medicine  
FORTSON, Christopher, MD..... Primary Care & Pop Health/Family Medicine  
GULLETT Jr, Robert, MD.....Musculoskeletal/Orthopaedic Surgery  
HAMILTON, Joan, SLP.....Speech-Language Pathology  
HOGGARD, Chris, LPE-I.....Psychological Examiner  
JENKINS, Caitlyn, AuD.....Surgical Specialties/Audiology  
JENNINGS, David, LCSW..... Behavioral Health/Licensed Social Worker

LEVERETTE, Aaron, LPC..... Behavioral Health/Licensed Counselor  
 MACECHKO, Michael, MD..... Primary Care & Pop Health/Family Medicine  
 MCGHEE, Linda, MD ..... Primary Care & Pop Health/Family Medicine  
     Malpractice  
 MIDDLETON, Toni, MD..... Primary Care & Pop Health/Family Medicine  
 MILTON, Alicia, LPC ..... Behavioral Health/Licensed Counselor  
 MITCHELLE, Jocelyn, OT ..... Occupational Therapy  
 NALLEY, Megan, OT ..... Musculoskeletal/Occupational Therapy  
 NGUYEN, Diem, MD ..... Primary Care & Pop Health/Family Medicine  
 PETTWAY, Isis, LPC..... Behavioral Health/Licensed Counselor  
 PHILPOT, Jessica, PT..... Physical Therapy  
 PORCHIA-WASHINGTON, Amanda, CNP ..... Ped PC NP  
     Collaborating Physician: Jaimie Flor, MD  
 REECE, Amy, OT..... Occupational Therapy  
 RODDY, Stephanie, LCSW ..... Behavioral Health/Licensed Social Worker  
 SIEBENMORGEN, Lachan, PA ..... Primary Care & Pop Health/Physician Assistant  
     Supervising Physician: Fernando Padilla Chacon, MD  
 STRINGFELLOW, Samuel, DO..... Primary Care & Pop Health/Family Medicine  
 SWINDELL, William, MD ..... Primary Care & Pop Health/Internal Medicine  
 TAYLOR, Whitney, CNP ..... Ped PC NP  
     Collaborating Physician: Jaimie Flor, MD  
 TONYMON, Susan, LCSW ..... Behavioral Health/Licensed Social Worker  
 VAN CAMP, Sarah, OT..... Musculoskeletal/Occupational Therapy  
 VILLA, Vito, OT ..... Musculoskeletal/Occupational Therapy  
 WINSLOW, Lucas, PT..... Musculoskeletal/Physical Therapy

Six Month Review-Regional Staff

BREWER, Brooks, PT..... Musculoskeletal/Physical Therapy  
 CROSS, Amy, MD..... Primary Care & Pop Health/Pediatrics  
 CRUMPLER, Bailey, SLP..... Speech-Language Pathology  
 DARLING, Dylan, PT ..... Musculoskeletal/Physical Therapy  
 DEEL, Matthew, MD..... Developmental-Behavioral Pediatrics  
 DEMORET, Elizabeth, LCSW..... Behavioral Health/Licensed Social Worker  
 FARRIS, Constance, CNP ..... Primary Care & Pop Health/Family NP  
 GENTRY, Karla, LPC ..... Behavioral Health/Licensed Counselor  
 GOOLSBY, Christian, PT ..... Musculoskeletal/Physical Therapy  
 KUCHINSKI, Alexys, LCSW..... Behavioral Health/Licensed Social Worker  
 MARTIN, Monica, CNP..... Primary Care & Pop Health/Family NP  
 OLSSON, Merdith, LMFT ..... Behavioral Health/Lic Marriage & Fam Therapy  
 PHILLIPS, Sarah, LCSW ..... Behavioral Health/Licensed Social Worker  
 STONE, MARY LANGLEY, RD..... Registered Dietitian

THOMPSON, Chelsea, DO ..... Primary Care & Pop Health/Family Medicine  
WARD, Nicholas, LPC..... Behavioral Health/Licensed Counselory

Requested Change in Staff Status

CLARK, Hilary, PhD .....Behavioral Health/Psychology  
Requesting to change from Regional Staff to Affiliated Health Staff

Requested Change in Privileges

AMOLE, Adewumi, MD .....Neurosciences/Neuroradiology  
Requesting to add Moderate Sedation Privileges

AYDIN, Ahmet, MD ..... Cancer/Urology  
Requesting to add Thillium Laser Privilege

CLARK, Hilary, PhD .....Behavioral Health/Psychology  
Requesting to add Psychologist Privileges

ENGLAND, Tracy, CNP ..... Digital Health/Family NP  
Collaborating Physician: Yasthil Jagnath, MD  
Requesting to add Digital Health APRN Privileges

HARTUNG, Sarah, CNP ..... Surgical Specialties/Adult-Gero AC NP  
Collaborating Physician: James Meek, DO  
Requesting to add Moderate Sedation Privileges,

KAUL, Risheek, MD ..... Cardiovascular/Clinical Cardiac Electrophys  
Requesting to add Excimer Laser Privilege

LUNA, Michael, MD ..... Cardiovascular/Adult Congenital Heart Disease  
Requesting to add Transcatheter tricuspid valve intervention Privileges

MANCHEGOWDA, Shashidhar, MD ..... Critical Care Medicine  
Requesting to add Moderate Sedation Privileges

MOHAMED, Ayman, MD .....Neurosciences/Neuroradiology  
Requesting to add Moderate Sedation Privileges

PARK, Jaeho, MD ..... Surgical Specialties/Gastroenterology  
Requesting to add Moderate Sedation Privileges

PATEL, Paresh, PA .....Emergency Medicine/Physician Assistant  
Supervising Physician: Joseph Watkins, MD  
Requesting to add Schedule II Hydrocodone Combination Products for the Treatment  
of Acute Pain Privilege

SORIANO BARON, Hector, MD ..... Neurosciences/Neurological Surgery  
Requesting to add Stereotactic Radiosurgery Privilege

- 1.5 Approval of Appointments of Gregory Pearson, Gina Richard, Randy Risher, Andrea Williams and Harrell Wilson to the Board of Visitors, and the Appointment of Rosie Garrido-Calloway to the College of Technology-McGehee Advisory Board, UAM:

Upon motion of Trustee Dickey, second by Trustee Deere, the following resolution was adopted:

BE IT RESOLVED BY THE BOARD OF TRUSTEES OF THE UNIVERSITY OF ARKANSAS THAT the following persons are hereby appointed to the Board of Visitors at the University of Arkansas at Monticello with terms expiring December 31, 2028:

Mr. Gregory Pearson  
Mr. Randy Risher

Ms. Gina Richard  
Ms. Andrea Williams

Mr. Harrell Wilson

BE IT FURTHER RESOLVED THAT Ms. Rosario (Rosie) Garrido-Calloway is appointed to the UAM College of Technology – McGehee Advisory Board.

1.6 Approval of Appointments of Monique Miller and Vance St. Columbia to the Board of Visitors, PCCUA:

Upon motion of Trustee Deere and second by Trustee Lawson, the following resolution was adopted:

BE IT RESOLVED BY THE BOARD OF TRUSTEES OF THE UNIVERSITY OF ARKANSAS THAT Mrs. Monique Miller and Mr. Vance St. Columbia are hereby appointed to the Board of Visitors at Phillips Community College of the University of Arkansas.

1.7 Approval of the Appointment of Jacob Jones to the Board of Visitors, UAHT:

Upon motion of Trustee Cox and second by Trustee Lawson, the following resolution was adopted:

BE IT RESOLVED BY THE BOARD OF TRUSTEES OF THE UNIVERSITY OF ARKANSAS THAT Mr. Jacob Jones is appointed to the Board of Visitors at the University of Arkansas Community College at Hope-Texarkana.

1.8 Approval of the Continuing Appointment of Renee Threlfall to the Arkansas Wine Producers Council, AGRI:

Upon motion of Trustee Fryar and second by Trustee Lawson, the following resolution was adopted:

BE IT RESOLVED BY THE BOARD OF TRUSTEES OF THE UNIVERSITY OF ARKANSAS THAT pursuant to Ark. Code Ann. §3-5-701 Dr. Renee Threlfall, a

member of the faculty of the Dale Bumpers College of Food, Agricultural and Life Sciences, shall be and hereby is, designated to serve as a member of the Arkansas Wine Producers Council.

1.9 Approval of the Granting of Emeritus Status, UAF, UAMS and UALR:

Upon motion of Trustee Lawson and second by Trustee Fryar, the Board approved the following individuals to receive emeritus status:

1.9.1 Emeritus Resolution for Dr. John English, UAF:

WHEREAS, John R. English, Ph.D., Professor of Industrial Engineering and former Dean of the College of Engineering, University of Arkansas, Fayetteville, retired December 31, 2025 after more than 27 years of service; and

WHEREAS, Dr. English earned his B.S. in Electrical Engineering and M.S. in Operations Research from the University of Arkansas and his Ph.D. in Industrial Engineering from Oklahoma State University; and

WHEREAS, Dr. English served as Assistant Professor from 1991-1994; Associate Professor 1994-1999; Professor 1999-2007; Department Head of Industrial Engineering 2000-2007; Dean of Engineering 2013-2020; Vice Chancellor of Research and Innovation 2020-2022; and served as Dean of Engineering at Kansas State University 2007-2013; and

WHEREAS, Dr. English during his time as the Dean of Engineering led efforts in the College of Engineering that broke records in graduate and undergraduate enrollment; increased research expenditures; exceeded the capital campaign goal for Campaign Arkansas; designed and implemented differential tuition; secured funds to increase the faculty body; built a new structure's laboratory for civil engineering; and in collaboration with the deans of business and arts and sciences, implemented an undergraduate program in Data Science; and

WHEREAS, Dr. English is recognized nationally and internationally in the specialty areas of quality control, reliability and logistics; and served as Chair and Director of the board for the Reliability and Maintainability Symposium; elected to the Executive Board for the Engineering Deans Council of the American Society of Engineering Educators; and

WHEREAS, Dr. English is a respected colleague, and a beloved teacher held in highest regard by his peers and students;

NOW, THEREFORE, BE IT RESOLVED BY THE BOARD OF TRUSTEES OF THE UNIVERSITY OF ARKANSAS THAT the Board bestows upon Dr. John English the title of Professor and Dean of Engineering Emeritus, effective May 22, 2025, and grants him certain rights and privileges as extended to emeritus faculty by the Fayetteville campus and the University of Arkansas System.

FURTHERMORE, the Board directs that this resolution shall be spread upon the minutes of this meeting, and a copy shall be provided to Dr. English.

1.9.2 Emeritus Resolution for Dr. Ralph Henry, UAF:

WHEREAS, Dr. Ralph Henry, Distinguished Professor of Biological Sciences in the Fulbright College of Arts and Sciences, University of Arkansas, Fayetteville, retired October 31, 2024; and

WHEREAS, Dr. Henry joined the University of Arkansas faculty in 1996 as an Assistant Professor, was promoted to Associate Professor in 2002, Professor in 2005, and Distinguished Professor in 2012; and

WHEREAS, Dr. Henry holds a B.S. degree from the University of Kansas, an M.S. degree from Kansas State University, and a Ph.D. from Kansas State University; and

WHEREAS, Dr. Henry is a founder of InterveXion Therapeutics, a company formed from UA/UAMS intellectual property, where he has served as Vice President since 2004; and

WHEREAS, Dr. Henry gave 28 years of service to the University, served as interim Chair of Biological Sciences, and taught a wide variety of undergraduate and graduate courses including Medications Development, Plant Physiology, Biology Careers, and Cell Biology; and

WHEREAS, Dr. Henry has received or been a Co-PI responsible for more than \$27 million in research awards to the UA from NIH, DOE, and NSF, is the author of 54 peer-reviewed articles, 18 invited talks at national and international academic institutions and symposia, and served on study sections for NSF, DOE, and NIH; and

WHEREAS, Dr. Henry is a respected colleague and leader for the university entrepreneurial community on campus and around the country through his invited attendance from the National Council of Entrepreneurial Tech Transfer (NCET2) to the Reception At Congress in Washington D.C., through his Entrepreneurship Mentorship for Walton College of Business, and through his 5 patents while a faculty member;

NOW, THEREFORE, BE IT RESOLVED BY THE BOARD OF TRUSTEES OF THE UNIVERSITY OF ARKANSAS THAT the Board bestows upon Dr. Ralph Henry the title of Professor Emeritus of Biological Sciences, effective May 22, 2025, and grants him certain rights and privileges as extended to emeritus faculty by the Fayetteville campus and the University of Arkansas System.

FURTHERMORE, the Board directs that this resolution shall be spread upon the minutes of this meeting and a copy shall be provided to Dr. Henry.

1.9.3 Emeritus Resolution for Dr. Kit Kacirek, UAF:

WHEREAS, Dr. Kit Kacirek, Associate Professor of Adult and Lifelong Learning in the College of Education and Health Professions, University of Arkansas, Fayetteville, retired January 2, 2025, after 25 years of service; and

WHEREAS, Dr. Kacirek joined the University of Arkansas in 1999 as a visiting professor and then moved to an assistant professor of Vocational and Adult Education in 2000; and

WHEREAS, Dr. Kacirek served as the Adult and Lifelong Learning Doctoral program coordinator from 2011 to 2024; and

WHEREAS, Dr. Kacirek was one of three founding faculty members that created the Adult and Lifelong Learning program and secured approval from the higher education learning commission in the state of Arkansas; and

WHEREAS, Dr. Kacirek taught and developed 13 unique online/hybrid classes for the Adult and Lifelong Learning program; and

WHEREAS, Dr. Kacirek served as chair for 56 doctoral student's dissertation committees; and

WHEREAS, Dr. Kacirek published 26 referred articles in professional journals; and authored/co-authored 10 book chapters and one book review; and delivered 44 conference presentations; and

WHEREAS, Dr. Kacirek was awarded five funded grant projects from external foundations; and

WHEREAS, Dr. Kacirek served as consultant on several business projects with the University of Arkansas and other agencies, and local businesses; and

WHEREAS, Dr. Kacirek was recognized with many awards, including the College of Education and Health Professions Career Award, The Golden Tusk award, and advising and mentoring departmental awards;

NOW, THEREFORE, BE IT RESOLVED BY THE BOARD OF TRUSTEES OF THE UNIVERSITY OF ARKANSAS THAT the Board bestows upon Dr. Kacirek the title of Associate Professor Emeritus of Adult and Lifelong Learning, effective May 22, 2025, and grants her certain rights and privileges as extended to emeritus faculty by the Fayetteville campus and the University of Arkansas System.

FUTHERMORE, the Board directs that this resolution shall be spread upon the minutes of this meeting, and a copy shall be provided to Dr. Kacirek.

1.9.4 Emeritus Resolution for Dr. Allison Lynn Scott, UAF:

WHEREAS, Dr. Allison Lynn Scott, Associate Professor of Eleanor Mann School of Nursing in the College of Education and Health Professions, University of Arkansas, Fayetteville, retired on December 31, 2024, after eighteen years of service; and

WHEREAS, Dr. Scott joined the University of Arkansas in 2006 as an instructor, and was promoted to assistant professor in 2014 and to associate professor in 2020; and

WHEREAS, Dr. Scott has enjoyed an impressive career in the field of nursing and has spent 18 years teaching and conducting research in the University setting and providing leadership and instruction to the nursing community through public service; and

WHEREAS, Dr. Scott served as Chair for 10 Graduate DNP projects and chaired over 40 undergraduate Honor Thesis projects; and

WHEREAS, Dr. Scott developed Tiny Tusk Infant and Breastfeeding Support for University of Arkansas Campus and Community; and

WHEREAS, Dr. Scott is nationally recognized as an expert in lactation education as evidenced by invitations to speak four times at the National Association of Pediatric Nurse Practitioner (NAPNAP) Conference and Academy of Breastfeeding Medicine and 2019 authorship on NAPNAP Position Statement on Breastfeeding; and

WHEREAS, Dr. Scott served the community by providing lactation support to new mothers from 2006 – 2024; and

WHEREAS, Dr. Scott is a respected colleague, and a beloved teacher held in highest regard by her peers and students;

NOW, THEREFORE, BE IT RESOLVED BY THE BOARD OF TRUSTEES OF THE UNIVERSITY OF ARKANSAS THAT the Board bestows upon Dr. Scott the title of Professor Emeritus of Eleanor Mann School of Nursing, effective May 22, 2025, and grants her certain rights and privileges as extended to emeritus faculty by the Fayetteville campus and the University of Arkansas System.

FURTHERMORE, the Board directs that this resolution shall be spread upon the minutes of this meeting, and a copy shall be provided to Dr. Scott.

1.9.5 Emeritus Resolution for Dr. Patricia Cowan, UAMS:

WHEREAS, in accordance with University policy, Patricia A. Cowan, RN, Ph.D., FAAN, has retired as a Dean of the Graduate School at the University of Arkansas for Medical Sciences as of June 30, 2025, or when her successor arrives; and

WHEREAS, Dr. Cowan joined the UAMS in 2015 when she was appointed Dean of the College of Nursing following a 15-year tenure at the University of Tennessee Health Science Center (UTHSC), and upon her retirement will have completed a career as a nursing administrator, teacher/mentor, and researcher that encompasses more than 40 years, with another 10 years as a practicing nurse; and

WHEREAS, Dr. Cowan served with distinction as Dean for more than nine years, continually demonstrating a tireless commitment to the success of the college, its faculty, nursing students, and our institution's mission to improve health and health care in the state; and

WHEREAS, Dr. Cowan led the College of Nursing successfully in all facets of its work, ensuring the quality of its academic programs as reflected by the Doctor of Nursing Practice (DNP), Master of Nursing Science (MNSc) and BSN programs all being consistently ranked nationally by U.S. News & World Report, with the BSN program ranked 74th in 2024 (out of 686 programs — and the only Arkansas institution in the top 100), the MNSc program ranking 38th (out of 169) and its Doctor of Nursing Practice (DNP) program ranking 45th (out of 157), with those rankings supported by quality student achievement as first-time RN NCLEX pass rates by BSN graduates were consistently good and recently exceeded 96%; and

WHEREAS, under her leadership the college adapted its programs to align with current practice and technology, and also established new programs to address nursing shortages, including the development six DNP nurse practitioner tracks (2017), a DNP nurse anesthesia track (2020), the accelerated BSN (ABSN) program (2022), and the RN-Master's program (2024), and a nurse midwifery program that anticipates accreditation in 2025; and

WHEREAS, during her tenure as Dean, the college expanded research resources, resulting in an increase in the number of grants submitted and funded, while Dr. Cowan herself was an active scholar as a funded researcher throughout her career, including serving as a principal investigator for grants and as an author on two book chapters, 55 journal publications, 80 published abstracts and more than 240 presentations; and

WHEREAS, Dr. Cowan has continually shown the highest integrity and leadership — even agreeing to delay her retirement until a successor is in place to help the college — and a constant vigilance of quality that has improved the status of the University of Arkansas for Medical Sciences and the education of our nursing students;

NOW, THEREFORE, BE IT RESOLVED BY THE BOARD OF TRUSTEES OF THE UNIVERSITY OF ARKANSAS THAT the Board expresses its appreciation to Patricia A. Cowan, RN, Ph.D., FAAN, for her many contributions to the progress and development of the University of Arkansas for Medical Sciences and confers upon her the title of Dean Emeritus of the College of Nursing effective July 1, 2025, or following her actual retirement date and grants her certain rights

and privileges as extended to emeritus faculty. The Secretary of the Board is directed to transmit a copy of this resolution to Patricia A. Cowan, RN, Ph.D., FAAN.

1.9.6 Emeritus Resolution for Dr. Ralph Broadwater, UAMS:

WHEREAS, Ralph Broadwater, M.D., has retired as a member of the faculty of the Department of Surgery at the University of Arkansas for Medical Sciences as of December 31, 2020; and

WHEREAS, Ralph Broadwater, M.D., has served the Department of Surgery and the University of Arkansas for Medical Sciences with distinction for more than 32 years; and

WHEREAS, he has contributed significantly to the areas of research, medical and graduate student education, and university and community service; and

WHEREAS, Dr. Broadwater was praised as an exceptional surgeon, devoted to serving his profession and his state, becoming the “go-to” surgeon for cancer care at UAMS as the only practicing surgical oncologist in the state for most of his tenure, and also performing general surgery and taking trauma calls for many years; and

WHEREAS, he is recognized locally and nationally by organizations in the specialty of Surgical Oncology and Breast Cancer; and

WHEREAS, he has served the Department of Surgery and the University of Arkansas for Medical Sciences in the past as a member or chair of many campus committees including Vice-Chairman, Department of Surgery; Chief, Division of Surgical Oncology; Executive Committee, Department of Surgery; Chairman’s Advisory Council, Department of Surgery; Director of Student Education, Department of Surgery; Internal Advisory Board, Winthrop P. Rockefeller Cancer Institute; Chairman Cancer Committee, Winthrop P. Rockefeller Cancer Institute; Surgical Services Board, Operating Room Management Committee; Group Practice Task Force Committee, Medical College Physician’s Group; UAMS Curriculum Committee, Institutional Review Board Course and Director Senior Block 10 Course; and

WHEREAS, he has shown the highest integrity and leadership, and his continued support and constant vigilance of quality has continued to improve the status of the University of Arkansas for Medical Sciences by researching cancer treatments for

the patients of UAMS and citizens of Arkansas and encouraging and supporting the education of medical and graduate students in cancer research;

NOW, THEREFORE, BE IT RESOLVED BY THE BOARD OF TRUSTEES OF THE UNIVERSITY OF ARKANSAS THAT the Board expresses its appreciation to Ralph Broadwater for his many contributions to the progress and development of the University of Arkansas for Medical Sciences and confers upon him the title of Associate Professor Emeritus of the Department of Surgery effective July 1, 2025. The Secretary of the Board is directed to transmit a copy of this resolution to Ralph Broadwater, M.D., with our deepest gratitude.

1.9.7 Emeritus Resolution for Dr. Daniel Knight, UAMS:

WHEREAS, Daniel A. Knight, M.D., FAAFP, has retired as a member of the faculty of the Department of Family and Preventive Medicine at the University of Arkansas for Medical Sciences as of June 30, 2025; and

WHEREAS, Daniel A. Knight, M.D., FAAFP, has served the Department of Family and Preventive Medicine, the College of Medicine, and the University of Arkansas for Medical Sciences with distinction for 26 years; and

WHEREAS, he has contributed significantly in the areas of clinical care, graduate and undergraduate medical education, research, and leadership and administration; and

WHEREAS, he is recognized locally and nationally by organizations in the specialty of Family Medicine and has advised and mentored numerous faculty and learners in the specialty; and

WHEREAS, he has served the Department of Family and Preventive Medicine as Department Chair, Acting Chair, Vice Chair, and Director of Education as well as Program Director and Interim Program Director of the Little Rock Family Medicine Residency Program and Associate Program Director of the Baptist Health-UAMS Family Medicine Residency Program; and

WHEREAS, he has held both the Algernon Sidney Garnett Chair in Family Medicine and the Jack W. Kennedy Chair in Family Medicine during his service to the department; and

WHEREAS, he has served the University in the past as a member or chair of multiple campus committees, including the Hospital Medical Board Executive Committee, the Council of Department Chairs, the Graduate Medical Education

Committee and Executive Committee, and the Minority Recruitment and Retention Committee, among others, as well as department committees, including committees of the Little Rock Family Medicine Residency Program; and

WHEREAS, he has shown the highest integrity and leadership, and his continued support and constant vigilance of quality continues to improve the status of the University of Arkansas for Medical Sciences and the education of both medical students and residents.

NOW, THEREFORE, BE IT RESOLVED BY THE BOARD OF TRUSTEES OF THE UNIVERSITY OF ARKANSAS THAT the Board expresses its appreciation to Daniel A. Knight, M.D., FAAFP, for his many contributions to the progress and development of the University of Arkansas for Medical Sciences and confers upon him the title of Professor Emeritus of the Department of Family and Preventive Medicine effective July 1, 2025. The Secretary of the Board is hereby directed to transmit a copy of this resolution to Daniel A. Knight, M.D., FAAFP, with deepest gratitude.

1.9.8 Emeritus Resolution for Dr. Joseph B. Guise, UAMS:

WHEREAS, Joseph B. Guise, M.D., has retired as a member of the faculty of the Department of Psychiatry at the University of Arkansas for Medical Sciences as of June 30, 2025; and

WHEREAS, Joseph (Ben) Guise, M.D., who graduated from UAMS in 1990 and completed his residency at UAMS in 1994 shortly before receiving his first UAMS faculty appointment, has served the Department of Psychiatry and the University of Arkansas for Medical Sciences with distinction for more than 30 years; and

WHEREAS, Dr. Guise served as an invaluable and influential teacher, supervisor, and mentor to numerous students and residents as Director of the Psychiatry General Residency Program and the Director of the Forensic Psychiatry Fellowship Program; and

WHEREAS, Dr. Guise has served as a clinical leader, and has excelled in collaboration, consultation, and supervision across multiple settings. His reputation as a clinical authority is supported by his triple board certification in psychiatry, addiction psychiatry, and forensic psychiatry; and

WHEREAS, Dr. Guise served the Department of Psychiatry in the UAMS College of Medicine, as a Professor, as the General Psychiatry Residency Program Director and Forensic Psychiatry Fellowship Director. Dr. Guise was

named a Distinguished Life Fellow by the American Psychiatry Association — the organization's highest membership honor, reserved for psychiatrists who have made significant contributions to the field; and

WHEREAS, Dr. Guise has shown the highest integrity and leadership, and his continued support and constant vigilance of quality has continued to improve the status of the University of Arkansas for Medical Sciences and the education of both medical students, residents and graduate students;

NOW, THEREFORE, BE IT RESOLVED BY THE BOARD OF TRUSTEES OF THE UNIVERSITY OF ARKANSAS THAT the Board expresses its appreciation to Joseph B. Guise, M.D., for his many contributions to the progress and development of the University of Arkansas for Medical Sciences and confers upon him the title of Professor Emeritus of the Department of Psychiatry effective July 1, 2025. The Secretary of the Board is hereby directed to transmit a copy of this resolution to Joseph B. Guise, M.D., with our deepest gratitude.

1.9.9 Emeritus Resolution for Dr. Judith Weber, UAMS:

WHEREAS, Judith L. Weber, Ph.D., has retired as a member of the faculty of the Department of Science and Practice in the College of Nursing at the University of Arkansas for Medical Sciences as of June 1, 2025; and

WHEREAS, Judith L. Weber, Ph.D., has served the Department of Pediatrics, College of Medicine (21.5 years) and currently the Department of Science and Practice in the College of Nursing (4.5 years) and the University of Arkansas for Medical Sciences with distinction for a total of 26 years; and

WHEREAS, she has contributed significantly to the areas of research, graduate and medical education, and service; and

WHEREAS, she been a principal investigator (PI) or co-investigator on 34 funded grants focused on improving the health of children; and

WHEREAS, she is recognized locally and nationally by organizations in the specialty of childhood obesity; and has disseminated her research through 43 publications, 40 peer-reviewed international and national presentations, as well as 52 invited presentations; and

WHEREAS, under her leadership of the Center for Childhood Obesity Prevention, she successfully mentored 18 emerging faculty scientists, fostering their

achievement of research independence resulting in her mentees securing over \$19 million in extramural funding and publishing more than 325 peer-reviewed articles; and

WHEREAS, she has served the Colleges of Medicine and Nursing at the University in the past as a member or chair of many campus committees including Associate Dean for Research in the College of Nursing, and Director of the NIH COBRE Center for Childhood Obesity Prevention, and others; and

WHEREAS, she has shown the highest integrity and leadership, and her continued support and constant vigilance of quality has continued to improve the status of the University of Arkansas for Medical Sciences and the education of nursing students;

NOW, THEREFORE, BE IT RESOLVED BY THE BOARD OF TRUSTEES OF THE UNIVERSITY OF ARKANSAS THAT the Board expresses its appreciation to Judith L. Weber, Ph.D., for her many contributions to the progress and development of the University of Arkansas for Medical Sciences and confers upon her the title of Professor Emeritus of the Department of Science and Practice, College of Nursing, effective July 1, 2025. The Secretary of the Board is hereby directed to transmit a copy of this resolution to Judith L. Weber, Ph.D., with our deepest gratitude.

1.9.10 Emeritus Resolution for Dr. Richard Owen, UAMS:

WHEREAS, Richard R. Owen, M.D., has retired as a member of the faculty of the Department of Psychiatry in the College of Medicine at the University of Arkansas for Medical Sciences as of June 30, 2025; and

WHEREAS, Richard R. Owen, M.D., has served the Department of Psychiatry and the University of Arkansas for Medical Sciences with distinction for 33 years; and

WHEREAS, Dr. Owen has contributed significantly to the Department of Psychiatry with his devotion to research, research leadership, and mentoring as well as helping to form the department division now known as the Center for Health Services Research; and

WHEREAS, Dr. Owen is recognized at UAMS, regionally and nationally-most notably as a health services research and implementation scientist; and

WHEREAS, in addition to being a mentor for many UAMS researchers, Dr. Owen also was an active scholar, having been continuously funded as a principal investigator (PI) since 1994, mostly through Veterans Administration (VA) Health Services Research & Development and the Quality Enhancement Research Initiative (QUERI), and additionally, he authored 119 published articles, book chapters, and other published resources; and

WHEREAS, Dr. Owen served the Department of Psychiatry in the UAMS College of Medicine and the Department of Epidemiology in the UAMS Fay W. Boozman College of Public Health, as well as a variety of leadership roles, including since 1996 in research leadership roles in the Central Arkansas Veterans Healthcare System; and

WHEREAS, Dr. Owen has shown the highest integrity and leadership, and his continued support and constant vigilance of quality has continued to improve the status of the University of Arkansas for Medical Sciences and its mission of health and health improvement;

NOW, THEREFORE, BE IT RESOLVED BY THE BOARD OF TRUSTEES OF THE UNIVERSITY OF ARKANSAS THAT the Board expresses its appreciation to Richard R. Owen, M.D., for his many contributions to the progress and development of the University of Arkansas for Medical Sciences and confers upon him the title of Professor Emeritus of the Department of Psychiatry effective July 1, 2025. The Secretary of the Board is directed to transmit a copy of this resolution to Richard R. Owen, M.D., with our deepest gratitude.

1.9 Emeritus Resolution for Dr. Sharon Stevenson, UAMS:

WHEREAS, Sharon Stevenson, DNP, APRN has retired as a member of the faculty of the College of Nursing, Department of Science & Practice, at the University of Arkansas for Medical Sciences as of June 30, 2025; and

WHEREAS, Sharon Stevenson has served the College of Nursing, Department of Science & Practice, and the University of Arkansas for Medical Sciences with distinction for 8.5 years following 26 years of service as an RN and APRN at Arkansas Children's Hospital; and

WHEREAS, she is an accomplished educator, practitioner, leader, and advocate for children and underserved populations; and

WHEREAS, her leadership within the college, community, and profession have been instrumental in fostering student success, healthcare advocacy, and excellence in pediatric care within the state of Arkansas; and

WHEREAS, she is recognized nationally for her expertise in pediatric nursing having served in multiple roles for the National Association of Pediatric Nurse Practitioners including on the Child Health Policy Learning Collaboration, Professional Issue Committee, and co-leading their national pediatric certification review course;

WHEREAS, she has been an advocate for children and underserved populations, leading and receiving funding for health screenings, vaccine clinics, and other service-learning opportunities for students; and

WHEREAS, she has served the College of Nursing and the University as a member or chair of many committees, as well as Board of Directors for Mainstream Independent Living, contributing to the quality of instruction, practice, and community outreach at the University;

NOW, THEREFORE, BE IT RESOLVED BY THE BOARD OF TRUSTEES OF THE UNIVERSITY OF ARKANSAS THAT the Board expresses its appreciation to Sharon Stevenson, DNP, APRN, for her many contributions to the progress and development of the University of Arkansas for Medical Sciences and confers upon her the title of Associate Professor Emeritus of the College of Nursing, Department of Science and Practice effective July 1, 2025. The Secretary of the Board is directed to transmit a copy of this resolution to Sharon Stevenson with our deepest gratitude.

1.9.12 Emeritus Resolution for Dr. Charles Bower, UAMS:

WHEREAS, Charles Bower, M.D., has retired as a member of the faculty of the Department of Otolaryngology in the College of Medicine at the University of Arkansas for Medical Sciences as of December 1, 2025; and

WHEREAS, Charles Bower, M.D., has served the Department of Otolaryngology, the University of Arkansas for Medical Sciences and Arkansas Children's Hospital with distinction for 34 years including as Chief of Staff at Arkansas Children's Northwest; and

WHEREAS, he has contributed significantly to the areas of research, graduate education, and medical education; and as Division Chief in Pediatric

Otolaryngology, holding an endowed chair, and serving as an exceptional educator; and

WHEREAS, his dedication to patient care, education, and research has significantly advanced UAMS and ACH, shaping the Pediatric Otolaryngology division into one of the nation's leading programs; and

WHEREAS, his academic contributions are substantial, including 32 peer-reviewed articles, 14 review articles, seven case reports, and 11 book chapters. He has presented at over 40 national meetings and delivered more than 200 invited lectures at local, state, and national levels; and

WHEREAS, he has shown the highest integrity and leadership, and his continued support and constant vigilance of quality has continued to improve the status of the University of Arkansas for Medical Sciences and the education of both medical students and graduate students;

NOW, THEREFORE, BE IT RESOLVED BY THE BOARD OF TRUSTEES OF THE UNIVERSITY OF ARKANSAS THAT the Board expresses its appreciation to Charles Bower, M.D., for his many contributions to the progress and development of the University of Arkansas for Medical Sciences and confers upon him the title of Professor Emeritus of the Department of Otolaryngology effective December 1, 2025. The Secretary of the Board is directed to transmit a copy of this resolution to Charles Bower, M.D., with our deepest gratitude.

1.9.13 Emeritus Resolution for Dr. Melodee Harris, UAMS:

WHEREAS, Melodee Harris, Ph.D., APRN, FAAN has retired as a member of the faculty of the College of Nursing, Department of Science & Practice, at the University of Arkansas for Medical Sciences as of June 30, 2025; and

WHEREAS, Melodee Harris, Ph.D., APRN, FAAN has served the College of Nursing, Department of Science & Practice, and the University of Arkansas for Medical Sciences with distinction for 19 years; and

WHEREAS, she is an accomplished educator, practitioner, researcher, leader, and advocate for older adults; and

WHEREAS, her leadership within the college, community, and profession have been instrumental in making the College of Nursing a leader in geriatric nursing excellence, including designation as a national Hartford Center for Gerontology

Nursing Excellence and the development of Arkansas' first adult-gerontology primary care nurse practitioner program; and

WHEREAS, she has been an investigator or consultant on 13 grants focused on improving the health care of older adults, including the use of telehealth, improvement of nutrition and support services for older adults in rural areas, suicide prevention in older adults, and improvement of communications and treatment during critical geropsychiatric situations, as well as the education of nurse practitioners to meet the complex healthcare needs of older adults; and

WHEREAS, she is recognized nationally for her expertise in gerontology by the National Gerontological Nursing Association, American Association of Geriatric Psychiatry, American Nurses Association, Gerontological Society of America, Gerontological Advanced Practice Nursing Association, and National Center for Gerontological Nursing Excellence; and

WHEREAS, she is an authority on gerontology having authored 47 peer-reviewed articles, 19 book chapters, and over 60 position statements, newsletters and media projects, and given 150 presentations on improving healthcare in older adults through education, practice, and policy; and been a manuscript reviewer or editorial board member for 17 professional journals; and

WHEREAS, she has served the College of Nursing and the University in the past as a member or chair of many committees and shown the highest integrity and leadership contributing to the quality of instruction, practice, and research at the University;

NOW, THEREFORE, BE IT RESOLVED BY THE BOARD OF TRUSTEES OF THE UNIVERSITY OF ARKANSAS THAT the Board expresses its appreciation to Melodee Harris, Ph.D., APRN, FAAN for her many contributions to the progress and development of the University of Arkansas for Medical Sciences and confers upon her the title of Associate Professor Emeritus of the College of Nursing, Department of Science and Practice effective July 1, 2025. The Secretary of the Board is directed to transmit a copy of this resolution to Melodee Harris, Ph.D., with our deepest gratitude.

1.9.14 Emeritus Resolution for Dr. Margaret Scranton, UALR:

WHEREAS, Dr. Margaret E. Scranton, Professor of Political Science, School of Public Affairs at the University of Arkansas at Little Rock, has expressed her intent to retire effective May 15, 2025; and

WHEREAS, Dr. Scranton holds a PhD degree in Political Science from the University of Pittsburgh (1980), an MA degree in Political Science from the University of Pittsburgh (1975), and a BA degree in Politics, with Honors, from Randolph-Macon Woman's College (1972); and

WHEREAS, Dr. Scranton joined the University of Arkansas at Little Rock (August 15, 1978) as an Assistant Professor; was promoted to Associate Professor and granted tenure in 1983; and was promoted to Full Professor in 1993; and

WHEREAS, Dr. Scranton won the Faculty Excellence Award for Teaching (2001) and has taught 1) in the Donaghey Scholars Program: Individual and Society I and Individual and Society II; 2) in Political Science: American National Government, Introduction to Political Science, American Presidency, Public Policy, International Relations, US Foreign Policy; and the Clinton Presidency; and 3) in Public Administration: Introduction to Public Administration, Politics and Bureaucracy, Writing for Public Policy and Social Equity; and 4) on CSPAN's American Presidency collection a 15-part video series, The Clinton Presidency; and

WHEREAS, Dr. Scranton has a national and international reputation as a specialist on Panama and US relations with Panama based on her award-winning dissertation and book about the 1978 Panama Canal Treaties, and her book The Noriega Years, along with scholarly articles about Panama's elections and post-military democratization; and book chapters about Hillary Clinton's educational reform in Arkansas and the Clintons as an American political dynasty; and

WHEREAS, Dr. Scranton has been awarded grants from the Donaghey Foundation for Presidential Studies (2002 and 2003); from the Albert Einstein Institution (1992) and the U.S. Institute of Peace (1991) for research on Panama's nonviolent opposition to the military regime (1992); a Fulbright award for teaching about Panama Canal Treaties at the University of Panama (1998); Information Service Specialist Grants from the US Department of State for a three-week university seminar on Pluralism and the American Political System in Managua, Nicaragua (2000); and for workshops on democratization and civil society for professionals and civil society leaders in Panama (1999); and

WHEREAS, Dr. Scranton provided public service as an appointed member of the Arkansas Endowment for the Humanities (1980-1991), including a term as elected president of the board (1988-89); as a member of President Clinton's delegation to the inauguration of President Mireya Moscoso of Panama (1999); as an

international election observer in Panama (1999), as a member of the Little Rock Committee on Foreign Relations (1980-1996), and as a member of the National Board of Pi Sigma Alpha, the political science honor society (1992-1996); and

WHEREAS, Dr. Scranton has provided service to the University of Arkansas at Little Rock as a pioneer in teaching online and achieving Quality Matters for online courses (2012); as chair of Chancellor Hathaway's Task Force on Retention (2008) and as a member of Chancellor Anderson's Admissions and Retention Task Force (2014); as a member of numerous college and university committees, and as a faculty Senator (1994-1996 and 2012-2023); and as a member of the Donaghey Scholars Policy Council (2007-2017); and on numerous college and departmental committees; and

WHEREAS, Dr. Scranton has served the institution with distinction for 47 years; and

WHEREAS, Dr. Scranton's teaching, research and service have been a source of inspiration for the students, faculty, fellow employees, and all who have encountered her; and

WHEREAS, as a result of this dedicated service, the University of Arkansas System is better able to meet the educational needs of the people of the state;

NOW, THEREFORE, BE IT RESOLVED BY THE BOARD OF TRUSTEES OF THE UNIVERSITY OF ARKANSAS THAT the Board expresses its deep appreciation to Dr. Margaret E. Scranton for her contributions to the progress and development of the institution; confers upon her the title of Professor Emerita of Political Science; and directs the secretary of the Board of Trustees to transmit a copy of the resolution to Dr. Margaret E. Scranton.

1.10 Approval to Uphold the President and Chancellor Recommendation Not to Promote Claretha Hughes, UAF:

Upon motion of Trustee Fryar, second by Trustee Lawson, the recommendations of University of Arkansas, Fayetteville, Chancellor Charles Robinson and President Jay Silveria against promoting Dr. Claretha Hughes to the rank of Distinguished Professor in the Department of Counseling, Leadership and Research Methods was approved.

1.11 Approval to Uphold the President and Chancellor Recommendation Not to Promote Dennis Beck, UAF:

Upon motion of Trustee Fryar, second by Trustee Lawson, the recommendations of University of Arkansas, Fayetteville, Chancellor Charles Robinson and President Jay Silveria against promoting Dr. Dennis Beck to the rank of full professor in the Department of Curriculum and Instruction was approved.

2. Adoption of a Welcome Resolution for New Trustee Judd Deere:

Upon motion of Trustee Crass and second by Trustee Dickey, the following resolution was adopted welcoming new trustee Judd Deere:

WHEREAS, the Governor of the State of Arkansas appointed Judd Deere of Pulaski County, Arkansas, as a member of the Board of Trustees of the University of Arkansas, on March 13, 2025;

NOW, THEREFORE, BE IT RESOLVED THAT THE BOARD OF TRUSTEES OF THE UNIVERSITY OF ARKANSAS, having received notification of the appointment of Judd Deere as a member of the Board of Trustees, welcomes and congratulates Mr. Deere upon the assumption of his trusteeship.

3. Adoption of a Resolution of Appreciation and the Granting of Trustee Emeritus Status to Sheffield Nelson:

Upon motion of Trustee Cox and second by Trustee Dickey, the following resolution of appreciation honoring Trustee Sheffield Nelson and granting him Emeritus Status was approved.

WHEREAS, Mr. Sheffield Nelson, of Little Rock, served as a member of the Board of Trustees of the University of Arkansas from March 1, 2016 to March 12, 2025; and

WHEREAS, Mr. Nelson served on each UA Board Committee at least twice, including six years on the Joint Hospital Committee, which he also chaired for five years; and

WHEREAS, Mr. Nelson is a graduate of Arkansas State Teachers College (now known as University of Central Arkansas) and earned a juris doctorate from the University of Arkansas School of Law; and

WHEREAS, Mr. Nelson is a former chairman, president and chief executive officer of Arkla, which was once one of the largest natural gas companies in the country; and

WHEREAS, Mr. Nelson, a two-time Republican nominee for governor, has served on the Arkansas Game and Fish Commission, the Arkansas Higher Education Coordinating Board, the University of Arkansas at Little Rock Board of Visitors, as president of the Greater Little Rock Chamber of Commerce, and is a senior partner with the law firm Jack Nelson and Jones; and

WHEREAS, because of Mr. Nelson's array of distinguished leadership and experience in higher education, along with his recognition and understanding of the many unique business, legal and financial challenges facing the 20 campuses, divisions and units of the UA System, his service to the Board of Trustees of the University of Arkansas has been well informed, thoughtful and deeply appreciated by his colleagues and the senior leadership across the system.

NOW, THEREFORE, BE IT RESOLVED BY THE BOARD OF TRUSTEES OF THE UNIVERSITY OF ARKANSAS THAT the Board acknowledges the expiration of the term of office of Mr. Sheffield Nelson as a member of the Board on March 12, 2025, and expresses to him its sincere appreciation for his dedicated service and his continued friendship.

BE IT FURTHER RESOLVED THAT the Board hereby bestows upon Mr. Nelson the rank of Trustee Emeritus and that the Secretary of the Board is hereby directed to spread this resolution on the minutes of this meeting and to transmit a copy of this resolution to Mr. Nelson.

4. Approval of Minutes of the Regular Meeting Held March 10, 2025, and Special Board Meeting Held March 21, 2025:

Upon motion by Trustee Fryar and second by Trustee Cox, the minutes of the regular meeting held March 10, 2025, and Special Board Meeting Held March 21, 2025, were approved.

Chair Eichler called on Trustee Crass to convene the Joint Hospital Committee at 2:41 p.m., Trustee Fryar to convene the Academic and Student Affairs Committee at 3:24 p.m. and called on Trustee Dickey to convene the Audit and Fiscal Responsibility Committee at 4:25 p.m.

On Thursday, May 22, 2025, Chair Eichler reconvened the meeting at 8:38 a.m. calling on Trustee Dickey to convene the Athletics Committee and called on Trustee Dickey to convene the Buildings and Grounds Committee at 8:48 a.m. Chair Eichler then reconvened the regular session of the Board at 9:09 a.m.

5. Report on University Hospital-Board of Trustees Joint Committee Meeting Held May 21, 2025:

Trustee Crass reported that the University Hospital-Board of Trustees Joint Committee met on May 21, 2025, and moved that the actions of the Committee, which included approval of the minutes of the meeting held March 10, 2025, be approved by the Board. Trustee Dickey seconded the motion and the following committee items were approved by the full Board:

5.1 Approval of the UAMS Safety Management and Emergency Preparedness Report:

Dr. Michelle Krause reviewed the Safety Management and Emergency Preparedness Report through December 2024.

5.2 Review of the UAMS Quality, Experience and Safety Report:

Dr. Michelle Krause presented the UAMS Quality, Experience and Safety Report for the committee's information.

5.3 Review of the UAMS Integrated Clinical Enterprise Key Indicators:

Ms. Amanda George reviewed UAMS Integrated Clinical Enterprise Key Indicators for the period ending March 31, 2025.

5.4 Chief Executive Officer's Update:

Chancellor Cam Patterson provided an overview of implemented financial initiatives and areas of clinical growth.

6. Report on Academic and Student Affairs Committee Meeting Held May 21, 2025:

Chair Fryar reported that the Academic and Student Affairs Committee met on May 21, 2025, and moved that the actions of the Committee be approved by the Board; Trustee Cox seconded the motion, and the following resolutions were adopted:

6.1 Approval to Create the ASMSA Online Academy, ASMSA:

WHEREAS, the Arkansas School for Mathematics, Sciences, and the Arts (ASMSA) has a distinguished history of providing high-quality distance education since 1998; and

WHEREAS, for more than two decades, ASMSA has partnered directly with the Arkansas Department of Education (ADE) to offer distance education services, benefiting thousands of students across the state; and

WHEREAS, ASMSA's 2025 Strategic Plan challenges the school to explore innovative ways to serve an expanded audience of students and grow enrollment, including the development of additional online learning opportunities; and

WHEREAS, the passage of the LEARNS Act of 2023 greatly expanded opportunities for school choice, educational freedom, and parental empowerment in how best to ensure Arkansas students have access to a quality education; and

WHEREAS, the ACCESS Act of 2025 seeks to promote academic acceleration for gifted and talented students, with acceleration being dependent upon access to high-quality, rigorous, and college-level coursework in high school; and

WHEREAS, Act 730 of 2025 specifically names ASMSA as an approved provider to meet ADE's vision for the state's online Course Choice Program;

NOW, THEREFORE, BE IT RESOLVED BY THE BOARD OF TRUSTEES OF THE UNIVERSITY OF ARKANSAS THAT the School is authorized to establish the ASMSA Online Academy.

BE IT FURTHER RESOLVED THAT if enrollment and budget goals have not been met upon evaluation of the program after five years the program will be discontinued.

6.2 Approval to Create the Cyberspace Operations Research and Education (CORE) Center, UALR:

BE IT RESOLVED BY THE BOARD OF TRUSTEES OF THE UNIVERSITY OF ARKANSAS THAT the Board hereby approves the creation of a new Cyberspace Operations Research and Education (CORE) Center at the University of Arkansas at Little Rock.

BE IT FURTHER RESOLVED THAT the President is hereby authorized to submit this proposal to the Arkansas Division of Higher Education for appropriate action.

6.3 Approval to Create an Associate of Science in Agriculture, UACCRM:

BE IT RESOLVED BY THE BOARD OF TRUSTEES OF THE UNIVERSITY OF ARKANSAS THAT the Board hereby approves the creation of an Associate of Science in Agriculture at the University of Arkansas Community College at Rich Mountain.

BE IT FURTHER RESOLVED THAT if enrollment and budget goals have not been met upon evaluation of the program after five years the program will be discontinued.

BE IT FURTHER RESOLVED THAT the President is hereby authorized to submit this proposal to the Arkansas Division of Higher Education for appropriate action.

6.4 Academic Unanimous Consent Agenda:

BE IT RESOLVED BY THE BOARD OF TRUSTEES OF THE UNIVERSITY OF ARKANSAS THAT the Board hereby approves the Academic and Student Affairs consent items as presented to the Board at its May 21-22, 2025, meeting.

BE IT FURTHER RESOLVED THAT a letter of notification will be submitted to ADHE following the Board meeting setting forth these items.

1. University of Arkansas, Fayetteville

A. Curriculum Revision of Program/Option/Emphasis/Concentration/Minor

- Reconfigure the Master of Science in Entomology into a Master of Science in Entomology and Plant Pathology in the Department of Entomology and Plant Pathology within the Bumpers College of Agricultural, Food, and Life Sciences, effective Fall 2026 (DC 6210, CIP Code changing from 26.0702 to 01.1105).
  - The reconfigured degree will offer concentrations in Entomology and Plant Pathology.
  - The Master of Science in Plant Pathology will be eliminated in tandem with this reconfiguration.

*{In 2019, the Department of Entomology and Plant Pathology was formed via the merger of two formerly independent units. The proposed reconfiguration of the MS program aligns with that merger and better reflects the department's current disciplines and faculty makeup.}*

B. Delete Program/Option/Emphasis/Track/Administrative Unit

- Master of Science in Plant Pathology in the Department of Entomology and Plant Pathology within the Bumpers College of Agricultural, Food, and Life Sciences, effective Fall 2026 (DC 6450, CIP Code 26.0305).
- Technical Writing and User Experience Design Graduate Certificate in the Department of English within the Fulbright College of Arts and Sciences, effective Fall 2025 (DC 6700, CIP Code 23.1303).
- Family Nurse Practitioner Post Master's Certificate in the Eleanor Mann School of Nursing within the College of Education and Health Professions, effective Fall 2025 (DC 7084, CIP Code 51.3805).

- Retail Minor for Non-Business Students in the Department of Marketing within the Sam M. Walton College of Business, effective Fall 2025 (DC RETL-M, CIP Code 52.0212).
- Retail Minor for Business Majors in the Department of Marketing within the Sam M. Walton College of Business, effective Fall 2025 (DC WRTL-M, CIP Code 52.0212).
- International Center for the Study of Early Asian and Middle Eastern Music, effective Summer 2025 (DC 1900)

2. University of Arkansas for Medical Sciences

A. Delete Program/Option/Emphasis/Track

- Neurobiology and Developmental Sciences *{in fall 2016, the Interdisciplinary Biomedical Sciences doctoral program was reconfigured, and the basic science Ph.D. programs were reorganized under that program as tracks. All the other standalone programs have already been deleted except the Neurobiology and Developmental Science program. No new students have been admitted to this program since fall 2015, and there are no students enrolled in the program now as all have completed their degrees.}*

3. University of Arkansas at Little Rock

A. Early Entry Programs

- Accelerated Bachelor of Science in Cybersecurity to Master of Science in Computer Science
- Accelerated Bachelor of Science in Computer Science to Master of Science in Computer Science.  
*{These accelerated pathways will allow students to begin coursework in the Graduate Certificate in Cybersecurity program. The introduction of this early entry option does not alter curriculum but allows students the advantage of counting 12 credits of graduate coursework to meet the requirements of both their undergraduate and graduate studies. This strategic approach enables the completion of what would traditionally be a six-year journey in five and a half years. All current requirements for admission to graduate school will apply}*

4. University of Arkansas at Pine Bluff

A. Curriculum Revision of Program/Option/Emphasis/Concentration/Minor

- Bachelor of Science Elementary Education K-6 *{In response to the Arkansas L.E.A.R.N.S. Act, which mandates a year-long residency requirement. The residency will span two semesters, with different time requirements for each}*

B. CIP Code Change

- Associate of Science in Agriculture (01.0301)

5. University of Arkansas at Monticello

A. Existing Program Offered at an Existing Off-Campus Location

- Monticello Occupational Education Center {Offer Certificate of Proficiency in Nursing Assistant and eventually offer the Technical Certificate in Practical Nursing – offered by College of Technology at Crossett. They would also like to offer 50% or more of the Certificate of Proficiency and the Technical Certificate in Welding Technology, the Certificate of Proficiency in Automotive Diagnostics, and the Technical Certificate in Automotive Service Technology. The Welding Technology and the Automotive programs would be offered through the College of Technology at McGehee.}
- White Hall High School {Offer the Certificate of Proficiency in Nursing Assistant and eventually offer the Technical Certificate in Practical Nursing through College of Technology at Crossett}
- National Park College {Offer the last two years of the Bachelor of Science in Computer Information Systems with the new concentration– reference Item B.}

B. Curriculum Revision of Program/Option/Emphasis/Concentration/Minor

- Bachelor of Science in Computer Information Systems {Make minor change to the degree's core requirements and create a new concentration in Programming and Information Security. Offer last two years on National Park College campus as next start-here-finish here program-reference Item A, bullet #3}

C. Delete Program/Option/Emphasis/Track

- Bachelor Arts in Communication
- Bachelor Arts in English
- BS in Teaching and Learning

6. University of Arkansas Community College at Hope-Texarkana

A. Change Program to Inactive Status

- Certificate of Proficiency in Bladesmithing {The Program has not produced graduates, although students do enroll in one to two courses. Most students who choose to take the courses are non-traditional and wish to take them as non-credit}

7. Cossatot Community College of the University of Arkansas

A. Program Reconfiguration

- Reconfigure the existing Associate of Science in Agriculture to create an Associate of Applied Science in Livestock Management & Production for students not planning to transfer but instead enter the workforce. In addition, a Technical Certificate in Farm Management will be created and embedded in the Associate of Applied Science: Livestock Management & Production. {The

*program is funded by a USDA NIFA Next-Gen grant in the amount of \$400,000 over four years; no institution funds will be required.}*

8. University of Arkansas Community College at Morrilton

A. Curriculum Revision of Program/Option/Emphasis/Concentration/Minor

- Air Conditioning, Heating, & Refrigeration Technology (HVAC) Program (Certificate of Proficiency)
- Cybersecurity Fundamentals Program (Certificate of Proficiency and Technical Certificate)
- Industrial Mechanics & Maintenance Technology Program (Certificate of Proficiency, Technical Certificate and Associate of Applied Science)
- Nursing Assistant Program (Certificate of Proficiency)
- Practical Nursing Program (Technical Certificate)

*{NOTE: The above listed programs are being revised for relevancy and require no new faculty or additional resources.}*

B. Name Change

- Medication Assistant – Certified to Certified Medication Assistant *{In accordance with HB 1182/ACT 265, modify the program title Medication Assistant to reflect the title Certified Medication Assistant.}*

9. University of Arkansas - East Arkansas Community College

A. Name Change

- Certificate of Proficiency Medication Assistant to Certificate of Proficiency Certified Medication Assistant *{In accordance with HB 1182/ACT 265, modify the program title Medication Assistant to reflect the title Certified Medication Assistant}*
- Certificate of Proficiency in Residential Construction to Certificate of Proficiency in Construction
- The Technical Certificate in Residential Construction/Carpentry to Technical Certificate in Construction  
*{This name change request reflects the skills needed in both residential and commercial areas}*

10. University of Arkansas – Pulaski Technical College

A. Delete Program/Option/Emphasis/Track

- Technical Certificate in Nail Technology (DC 4315, CIP 12.0410) *{The department has experienced difficulties finding a qualified instructor. No students are currently enrolled; last graduates were conferred in spring 2023.}*
- Certificate of Proficiency in Nail Technology (DC 1386, CIP 12.0410) *{The department has experienced difficulties finding a qualified instructor. No*

*students are currently enrolled; no graduates have been conferred since program was added in fall 2023}*

B. Program Title Change

- Certificate of Proficiency in Medication Assistant (DC 0256, CIP 51.2603) to Certificate of Proficiency Certified Medication Assistant *{In accordance with HB 1182/ACT 265, modify the program title Medication Assistant to reflect the title Certified Medication Assistant}*

11. University of Arkansas Community College at Rich Mountain

A. New Certificate Program (CP, TC or GC made primarily of existing coursework)

- Business Administration Certificate of Proficiency *{Embedding this certificate in the Business Administration track will give students an early certificate that can be used in the job market early in their educational journey}*

B. Curriculum Revision of Program/Option/Emphasis/Concentration/Minor

- Certificate of Proficiency in Criminal Justice *{reduce hours by three credit hours}*
- Technical Certificate in Health Professions *{reduce credit hours from 36 to 33}*

6.5 Approval of Recommended Tuition and Fees, All Campuses and Units:

Upon motion by Trustee Lawson and second by Trustee Cox, the following resolution was approved:

WHEREAS, the Board of Trustees of the University of Arkansas asserts its singular focus on student success as evidenced by student retention and graduation;

THEREFORE, BE IT RESOLVED BY THE BOARD OF TRUSTEES OF THE UNIVERSITY OF ARKANSAS THAT the proposed tuition and fees for the 2025-2026 fiscal year for the University of Arkansas campuses are hereby adopted and approved.

6.5.1 University of Arkansas, Fayetteville

TUITION	Fall 2024	Fall 2025
<b>Per Semester Credit Hour</b>		
<b>Undergraduate Resident:</b>		
<b>Undergraduate Resident</b>	\$ 263.18	\$ 269.75
<b>Architecture Undergraduate Resident</b>	\$ 323.49	\$ 342.59
<b>Business Undergraduate Resident Differential</b>	\$ 93.07	\$ 95.40

<b>Engineering Undergraduate Resident Differential (new admits Fall 2017 and forward)</b>	\$ 63.16	\$ 64.74
<b>Nursing Undergraduate Resident</b>	\$ 339.10	\$ 347.58
<b>Undergraduate Non-Resident:</b>		
<b>Undergraduate Non-Resident</b>	\$ 925.27	\$ 971.53
<b>Architecture Undergraduate Non-resident</b>	\$ 1,111.49	\$ 1,233.84
<b>Business Undergraduate Non-resident Differential</b>	\$ 389.27	\$ 450.79
<b>Engineering Undergraduate Non-resident Differential (new admits Fall 2017 and forward)</b>	\$ 222.06	\$ 233.17
<b>Nursing Undergraduate Non-resident</b>	\$ 1,187.52	\$ 1,246.90
<b>Graduate Resident:</b>		
<b>Graduate Resident</b>	\$ 446.29	\$ 459.68
<b>Business Graduate Resident Differential</b>	\$ 168.67	\$ 173.73
<b>Engineering Graduate Resident Differential (new admits Fall 2017 and forward)</b>	\$ 107.11	\$ 110.32
<b>Nursing Graduate Resident</b>	\$ 594.77	\$ 612.62
<b>Occupational Therapy Doctorate Graduate Resident</b>	\$ 496.83	\$ 511.73
<b>Public Health Graduate</b>	\$ 468.18	\$ 482.23
<b>Graduate Non-Resident:</b>		
<b>Graduate Non-resident</b>	\$ 1,213.82	\$ 1,250.24
<b>Business Graduate Non-resident Differential</b>	\$ 508.76	\$ 580.11
<b>Engineering Graduate Non-resident Differential (new admits Fall 2017 and forward)</b>	\$ 291.32	\$ 300.06
<b>Nursing Graduate Non-resident</b>	\$ 1,617.65	\$ 1,666.18
<b>Occupational Therapy Doctorate Graduate Non-resident</b>	\$ 1,345.16	\$ 1,385.51
<b>Public Health Graduate Non-resident</b>	\$ 1,039.36	\$ 1,070.54
<b>Law Resident</b>	\$ 541.25	\$ 568.31
<b>Law Non-Resident</b>	\$ 1,303.61	\$ 1,368.79
<b>Law LL.M in Agricultural and Food Law Resident</b>	\$ 516.68	\$ 516.68
<b>Law LL.M in Agricultural and Food Law Non-Resident</b>	\$ 1,244.47	\$ 1,244.47
<b>Developmental Instruction Resident</b>	\$ 134.55	\$ 134.55

Developmental Instruction Non-resident	\$	672.54	\$	672.54
Specific Distance Education Programs: Master of Science in Engineering (MSE), Master of Science in Electrical Engineering (MSEE), Master of Science in Engineering Management (MSEM), and Master of Science in Operations Management (MSOM) Resident	\$	313.00	\$	313.00
Specific Distance Education Programs: Master of Science in Engineering (MSE), Master of Science in Electrical Engineering (MSEE), Master of Science in Engineering Management (MSEM), and Master of Science in Operations Management (MSOM) Non-Resident	\$	313.00	\$	313.00
<b>Specific Distance Education Programs: Great Plains and Agricultural Interactive Distance Education Alliance Undergraduate Resident</b>	\$	440.00	\$	448.00
<b>Specific Distance Education Programs: Great Plains and Agricultural Interactive Distance Education Alliance Undergraduate Non-Resident</b>	\$	440.00	\$	448.00
<b>Specific Distance Education Programs: Great Plains and Agricultural Interactive Distance Education Alliance Graduate Resident</b>	\$	610.00	\$	622.00
<b>Specific Distance Education Programs: Great Plains and Agricultural Interactive Distance Education Alliance Graduate Non-Resident</b>	\$	610.00	\$	622.00
Specific Distance Education Programs: Master of Science in Food Safety Resident	\$	500.00	\$	500.00
Specific Distance Education Programs: Master of Science in Food Safety Non-Resident	\$	500.00	\$	500.00

**Specific Non-credit bearing, nondegree, Comprehensive Transition and Postsecondary (CTP) Programs for students with Intellectual Disabilities (ID) made possible through the Higher Education Act of 2008 (HEOA):**  
**EMPOWER Resident**                   \$     263.18     \$     **269.75**

**Specific Non-credit bearing, nondegree, Comprehensive Transition and Postsecondary (CTP) Programs for students with Intellectual Disabilities (ID) made possible through the Higher Education Act of 2008 (HEOA):**  
**EMPOWER Non-Resident**           \$     263.18     \$     **269.75**

Students enrolled in online programs are charged the resident base tuition per billing career and program for online and/or off-campus courses. Students in online programs are charged base tuition per billing career and program plus non-resident tuition as applicable, based on the student's residency status for tuition billing purposes, for all on-campus courses.

**FEES**

**MANDATORY FEES:**

**Per Semester Credit Hour**

<b>Facilities Fee</b>	\$	24.85	\$	<b>26.60</b>
<b>Library Fee</b>	\$	4.68	\$	<b>.98</b>
Media Fee	\$	0.90	\$	0.90
<b>Network &amp; Data Systems Fee</b>	\$	13.10	\$	<b>16.00</b>
<b>Student Activity Fee - Undergraduate</b>	\$	2.99	\$	<b>.99</b>
<b>Student Activity Fee - Graduate and Law</b>	\$	2.64	\$	<b>2.64</b>
<b>Student Health and Wellness Fee</b>	\$	8.07	\$	<b>8.66</b>
<b>Transit Fee</b>	\$	4.62	\$	<b>5.62</b>

**Teaching Equipment and Laboratory Enhancement Fees:**

**Undergraduate:**

Agricultural, Food and Life Sciences	\$	27.20	\$	27.20
<b>Architecture General Education</b>	\$	34.93	\$	<b>35.93</b>
Arts and Sciences	\$	14.41	\$	14.41
Business	\$	17.28	\$	17.28
Education and Health Professions	\$	17.04	\$	17.04
Engineering	\$	35.87	\$	35.87

<b>Total Undergraduate Mandatory Fees (Use Arts and Sciences TELE per credit hour)</b>	\$	73.62	\$	<b>80.16</b>
<b>Graduate:</b>				
Agricultural, Food and Life Sciences	\$	27.20	\$	27.20
<b>Architecture General Education</b>	\$	34.93	\$	<b>35.93</b>
Arts and Sciences	\$	14.46	\$	14.46
Business	\$	18.28	\$	18.28
Education and Health Professions	\$	15.47	\$	15.47
Engineering	\$	42.16	\$	42.16
<b>Interdisciplinary Graduate School TELE Fee</b>	\$	-	\$	<b>27.94</b>
Law:	\$	25.24	\$	25.24

The credit hour fee for the Fayetteville campus supporting an intercollegiate athletic program is \$0.00.

**NON-MANDATORY FEES:**

**College/Course Specific Fees:**

**College of Agricultural, Food and Life Sciences**

**Internship - Infant, Toddler, and Preschool Programs - HDFS43706; Kindergarten Programs - HDFS 43809; & Agricultural Education - AGED 4750V**

\$ - \$ **250.00**

**College of Architecture:**

College of Architecture Interior Design Fee (IDES 1035, 1045, 2804, 2814, 3805, 3815, 4805, 4815)

\$ 15.00 \$ 15.00

College of Architecture Interior Design Travel Fee (per academic plan)

\$ 100.00 \$ 100.00

College of Architecture Graduate Residency Fee (summer semester only)

\$ 100.00 \$ 100.00

College of Architecture Studio Materials Fee (FJAD 6906, FJAD 6916) (per credit hour)

\$ 25.00 \$ 25.00

International Study Fee for Architecture and Landscape Architecture Academic Plans (due initial semester of enrollment and paid in semester installments)

\$ 5,254.00 \$ 5,254.00

**College of Arts and Sciences:**

Fee recovery based on agreement  
 with external organization(s):

Certificate in Business French, Le Centre De Langue Francoise (FREN 4333, FREN 4433) (per semester)	\$ 100.00	\$ 100.00
Expendable ARTS, GDES, ARHS, and ARED Consumables, Equipment and Studio Fee (per credit hour for all ARTS. GDES, ARHS, and ARED courses)	\$ 90.00	\$ 90.00
Expendable MUAC, MUED, and MUEN Supplies and Instrument Repair/Maintenance (per credit hour for all MUAC, MUED, and MUEN courses)	\$ 5.24	\$ 5.24
Expendable MUAC and MUEN Supplies and Instrument Repair/Maintenance (per credit hour for MUAC and MUEN courses)	\$ 5.24	\$ 5.24
Expendable THTR Supplies and Materials for all Department of Theatre Productions/Courses (per credit hour for all THTR courses)	\$ 22.00	\$ 22.00
MAT Fifth-year Internship Fee MUED 451V, MUED 452V (per semester)	\$ 100.00	\$ 100.00
One-on-one instruction and collaborative pianists for lessons, studio classes and performances (per credit hour for all MUAP courses)	\$ 50.00	\$ 50.00
Program/Excursion Fee (GEOS 437V, GEOS 537V) (per semester)	\$ 200.00	\$ 200.00
Lab coat fee for BISC and CHBC (Chem 1051L, Chem 1071L, Chem 1101L, Chem 1121L, Chem 1121M, Chem 1201L, Chem 1221L, Chem 2261L, Chem 2611L, Chem 3451L, Chem 3512L, Chem 3601L, Chem 3602M, Chem 3611L, Chem 3612M, Chem 3702L, Chem 3712L, Chem 4153L, Chem 4153M, Chem 4211L, Chem 4723, Chem 4853, BIOL1541L, BIOL1541M, BIOL1584, BIOL2011L, BIOL 2011M, BIOL2211L, BIOL2441L, BIOL2321L, and BIOL2531L) (per course)	\$ 30.00	\$ 30.00

<b>College of Business:</b>		
Course Materials Fee - EMBA (including Graduate Certificate program in Business Analytics)	\$ 100.00	\$ 100.00
Course Materials Fee - MABA (Masters in Business Analytics)	\$ 50.00	\$ 50.00
Course Materials Fee - PMIS (including Graduate Certificate programs in Business Analytics, Enterprise Resource Planning, and Information System)	\$ 50.00	\$ 50.00
Program Fee - EMBA (including Graduate Certificate program in Business Analytics)	\$ 528.39	\$ 528.39
Program Fee - MABA (Masters in Business Analytics)	\$ 321.86	\$ 321.86
Program Fee - PMIS (including Graduate Certificate programs in Business Analytics, Enterprise Resource Planning, and Information System)	\$ 321.86	\$ 321.86
Program Fee - On-Campus Professional Master of Supply Chain Management	\$ 75.00	\$ 75.00
Program Fee - Professional Master of Healthcare Business Analytics Fee	\$ 75.00	\$ 75.00
Program Fee -Master of Science in Product Innovation	\$ 75.00	\$ 75.00
Technology Fee - EMBA	\$ 7.00	\$ 7.00
Program Fee - Full Time MBA	\$ 50.00	\$ 50.00
<b>Course Materials fee for Healthcare Business Analytics Master's program and graduate certificate programs (Healthcare Business Analytics, Healthcare Business Analytics microcertificate, Advanced Healthcare Business Analytics microcertificate.)</b>		<b>\$ 50.00</b>
<b>Fee for Online Supply Chain Dallas residency</b>		<b>\$ 240.00</b>
<b>Program Fee - Professional Master of Healthcare Business Analytics Certificate Fees</b>		<b>\$ 75.00</b>

<b>Law College</b>			
Law JLAP Fee (Per Semester)	\$	10.00	\$ 10.00
Deposits for Law Applicants	\$	125.00	\$ 125.00
<b>College of Education &amp; Health Professions:</b>			
Fee recovery based on agreement with external organization(s):			
BSE/BAT 4th-Year Student Teaching Fee (CIED 4173, CATE 406X, PHED 407V, SPED 4538, SPED 4568, CIED 4285, STEM 4506, PHED 40709, PHED 43206, CIED 42906, SEED 42906, SEED 32903, SPED 45309, SPED 45609, CATE 41006) (per semester)			
	\$	250.00	\$ 250.00
<b>Internship Supervision Background Check - Exercise Science (EXSC 4903) (non-refundable) (per course)</b>			
	\$	14.00	\$ 12.50
<b>Internship Supervision Background Check - Public Health (PBHL 4043) (non-refundable) (per course)</b>			
	\$	14.00	\$ 12.50
<b>Fee recovery - Internship Supervision Background Check - Recreation &amp; Sports Mngt (RESM 440V) (non-refundable) (per course credit hour)</b>			
	\$	14.00	\$ 1.05
MAT Fifth-year Internship Fee (CIED 508V, CIED 528V, CATE 5016, SPED 532V, CIED 52803, CIED 54806, SEED 52933, SEED 54803) (per semester)			
	\$	250.00	\$ 250.00
BSN Test Fee (2nd semester sophomore year) (per semester)			
	\$	608.00	\$ 608.00
BSN Test Fee (1st & 2nd semester Junior year, 1st and 2nd semester Senior year) (per semester)			
	\$	608.00	\$ 608.00
Off-campus Internship: Clinical Site (CDIS 5443) (per semester)			
	\$	150.00	\$ 150.00
Off-campus Practicum: Clinical Site (CDIS 5663) (per semester)			
	\$	150.00	\$ 150.00
Adult & Lifelong Learning Seminar Fee (ADLL 6173) (per credit hour)			
	\$	23.00	\$ 23.00
Athletic Training Clinical Rotation Fee ( <del>ATTR 5232, ATTR 5242, ATTR 5262</del> , ATTR 52702, ATTR 51303, ATTR 51702, ATTR			
	\$	11.25	\$ 11.25

**53302, ATTR 54402, ATTR 52503) (per course)**

CDIS Applied Education Fee - (CDIS 3233, CDIS 4183) (per course)	\$ 100.00	\$ 100.00
Clinical Fee - Communication Disorders (CDIS 4003, CDIS 5183, CDIS 5283, CDIS 5383) (per semester)	\$ 100.00	\$ 100.00
Clinical Fee - DNP (NURS 5112, NURS 5332, NURS 5454, NURS 5475, NURS 6224, NURS 6244, NURS 628V, NURS 5683, NURS 5884, NURS 5495, <b>NURS 52331, NURS 56433, NURS 57433, NURS 58433, NURS 73443, NURS 72431, NURS 74433)</b> (per credit hour)	\$ 145.00	\$ 145.00
<del>Clinical Fee—Nursing</del> Nursing UG Clinical Fee (NURS 3321, NURS 3424, NURS 3644, NURS 3752, NURS 4092, NURS 4164, NURS 4252, NURS 4452, NURS 4613, NURS 4722, <b>NURS 3111, NURS 3782, NURS 4212, NURS 4143, NURS 4073, NURS 4552, NURS 34401L, NURS 42703, NURS 45709, NURS 32803, NURS 35403, NURS 45206, NURS 35503, NURS 45303)</b> (per credit hour) (excludes study abroad sections)	\$ 171.10	\$ 145.00
<del>Counseling Internship Fee</del> (CNED 574V, CNED 674V section 1) (per credit hour)	\$ 23.00	\$ 23.00
<del>Counseling Practicum Fee</del> (CNED 5343, CNED 6713) (per credit hour)	\$ 23.00	\$ 23.00
<del>OCTH 5541 Creative Arts Guest Artist Fee</del>	\$ 50.00	\$ -
Curriculum Instruction Education Internship Fee (CIED 1013, CIED 3013, CIED 3053, CIED 4363, CIED 4423, CIED 3113, CIED 4113, CIED 3133, CIED 3123, CIED 4173, CIED 528V, CIED 4153, CIED 3033, CIED 3143, CIED 3103, CATE 406X, CATE 5016, CIED 508V, CIED 3453, CIED 4183, CIED 4533, EDST 3913, EDST 3923, EDST 4933,	\$ 20.00	\$ 20.00

SPED 4413, SPED 4453, SPED 4538, SPED 4568, SPED 4473, SPED 4483, SEED 3282, CIED 4286) (per credit hour)			
Equipment Fee - Teaching and Leading Outdoor <b>Recreation Education</b> and Experiential Activities (PHED 3003) (per course)	\$	40.00	\$ 40.00
Equipment & Supplies Fee - Outdoor Adventure Leadership (RESM 4023, RESM 5023, CNED 5533) (per credit hour)	\$	75.00	\$ 75.00
First Responder Special Course Fee (PBHL 3633) (per course)	\$	35.00	\$ 35.00
Internship Fee - Health, Human Performance and Recreation (EXSC 4903, PBHL 4043, RESM 440V) (per semester)	\$	5.00	\$ 5.00
Internship Fee - Student Teaching Supervision (PHED 407V, <b>PHED 40709, PHED 43206, PHED 43202, PHED 4320V</b> ) (per semester)	\$	5.00	\$ 5.00
Internship Program in Ed Leadership and support for Leadership seminars (EDLE 574V, EDLE 674V) (per semester)	\$	20.00	\$ 20.00
<b>LPN-BSN Clinical Fee - (NURS 3111, NURS 3782, NURS 4212, NURS 4143, NURS 4073, NURS 4552) (per credit hour)</b>	\$	171.10	\$ -
LPN-BSN Test Fee - (first five semesters) (per semester)	\$	608.00	\$ 608.00
Literacy Clinic - Beginning Assessment (CIED 4123, CIED 5173) (per course)	\$	20.00	\$ 20.00
Literacy Clinic - Methodology Fee (CIED 3113, CIED 3453, CIED 4183, <del>CIED 5013</del> , CIED 5073, EDST 3333, CIED 4533) (per course)	\$	15.00	\$ 15.00
DNP Test Fee (first five semesters) (per semester)	\$	262.43	\$ 262.43
<b>Public Health Internship Fee (PBHL 30401, PBHL 40403, PBHL 5660V, PBHL 5840V) (per credit hour)</b>	\$	-	\$ 165.00

**College of Engineering:**

Distance Technology fee - Off-campus Engineering Graduate Courses (per credit hour)	\$ 50.00	\$ 50.00
Distance Technology fee - Operations Management (per credit hour)	\$ 50.00	\$ 50.00
Internship Fee - Cooperative Education (GNEG 3801, GNEG 3811, GNEG 5801, GNEG 5811) (per course)	\$ 25.00	\$ 25.00
Data Science Course Fee (per credit hour)	\$ 37.43	\$ 37.43

**Program/Service Specific Fees:**

**College of Education & Health Professions:**

Autism Support Program Fee (per semester)	\$ 5,000.00	\$ 5,000.00
EMPOWER Program Fee (per semester)	\$ 5,000.00	\$ 5,000.00
Teacher Education Application Fee (Academic Plans: AECTBS-AGED, AGED-M, AREDBFA-K-12, BRKDBS, MUEDBM, MUEDBM-CHOR, MUEDBM-INST, CATEBS, CHEDBS, ELEDMAT, <del>ELEDDBS</del> <b>ELELBS</b> , PHEDBS, EGED, DRED, FRED, <del>GRED</del> , SNED, SSED, EDUCMA, SPEDBS, SPEDME, STEM-M) (per semester - Fa/Spr only)	\$ 40.00	\$ 40.00

**Enrollment Services:**

Late Registration Fee - Prior to Census Day	\$ 25.00	\$ 25.00
Late Registration Fee - After Census Day	\$ 50.00	\$ 50.00
<b>New Student Orientation Fees:</b>		
<b>Students (New Admits Only)</b>	\$ 100.00	\$ 105.00
Transcript Fee (copy of permanent record)	\$ 10.00	\$ 10.00
Undergraduate Application Fee, Resident (Not to be applied against registration fee)	\$ 40.00	\$ 40.00
Undergraduate Application Fee, Non-Resident (Not to be applied against registration fee)	\$ 55.00	\$ 55.00
Undergraduate Credit for Prior Learning (Per Credit Hour)	\$ 30.00	\$ 30.00
Graduate Credit for Prior Learning (Per Credit Hour)	\$ 50.00	\$ 50.00

**Graduation Fees:**

Baccalaureate Degree	\$	100.00	\$	100.00
Certificate	\$	25.00	\$	25.00
Graduation Application Late Fee	\$	25.00	\$	25.00
Graduate and Law Degree	\$	100.00	\$	100.00

**Global Campus:**

Global Campus Fee	\$	30.00	\$	30.00
I.D. Card Authentication Fee, exclusively online students	\$	10.00	\$	10.00
Premium Online Proctored Exam Fees:				

"Take It Now" Fee	\$	8.75	\$	-
-------------------	----	------	----	---

"Take it Soon" Fee	\$	5.00	\$	-
--------------------	----	------	----	---

Online Proctoring Fee for Credit by Exam	\$	25.00	\$	25.00
---	----	-------	----	-------

New Online Student Orientation: Undergraduate Online Students (New Admits Only)	\$	50.00	\$	50.00
---	----	-------	----	-------

<b>Transcript Obtainment Fee - Online Students</b>	\$	5.00	\$	10.00
--	----	------	----	-------

**Graduate School:**

Application Fee GRAD (Non- immigrants)	\$	75.00	\$	75.00
---	----	-------	----	-------

Graduate Application Fee (Degree Seeking) (Not to be applied against registration fee if applicant enrolls--to be valid for a period of one calendar year)	\$	60.00	\$	60.00
--	----	-------	----	-------

Graduate Application Fee (Non- Degree/Graduate Certificate/MicroCertificate Seeking)	\$	30.00	\$	30.00
---	----	-------	----	-------

Graduate Application Late Fee - Domestic	\$	25.00	\$	25.00
---	----	-------	----	-------

Graduate Application Late Fee - International	\$	50.00	\$	50.00
--	----	-------	----	-------

Graduate Document Processing Fee	\$	30.00	\$	30.00
----------------------------------	----	-------	----	-------

International Graduate Orientation Fee	\$	55.00	\$	55.00
---	----	-------	----	-------

<b>International Student Service Fee (Non-immigrants) (per semester)</b>	\$	115.00	\$	120.00
--	----	--------	----	--------

International Visiting Student Program Fee Tier 1	\$	325.00	\$	325.00
--	----	--------	----	--------

International Visiting Student Program Fee Tier 2	\$	390.00	\$	390.00
--	----	--------	----	--------

Visiting Student Custom Program Fee - Level 1	\$	100.00	\$	100.00
--	----	--------	----	--------

Visiting Student Custom Program Fee - Level 2	\$ 300.00	\$ 300.00
Visiting Student Custom Program Fee - Level 3	\$ 600.00	\$ 600.00
Sponsored Student Management Fee	\$ 390.00	\$ 390.00
Study Abroad Service Fee - Tier 1 (per program)	\$ 100.00	\$ 100.00
Study Abroad Service Fee - Tier 2 (per program)	\$ 200.00	\$ 200.00
Study Abroad Service Fee - Tier 3 (per program)	\$ 300.00	\$ 300.00
Application Fee UGRAD (Non-immigrants)	\$ 65.00	\$ 65.00
<b>Reciprocal Exchange Fee Inbound</b>	\$ 100.00	\$ -
Reciprocal Exchange Fee Outbound	\$ 325.00	\$ 325.00
<b>Testing Fees:</b>		
Late Registration Fee	\$ 20.00	\$ 20.00
Exam Fee Tier 1	\$ 15.00	\$ 15.00
Exam Fee Tier 2	\$ 25.00	\$ 25.00
Exam Fee Tier 3	\$ 35.00	\$ 35.00
Exam Fee Tier 4	\$ 45.00	\$ 45.00
<b>CLEP Registration Fee (CLEP)</b>	\$ 35.00	\$ -
<b>Accuplacer</b>	\$ 50.00	\$ -
<b>COEHP - Health Sciences Reasoning Test</b>	\$ 25.00	\$ -
Residual ACT	\$ 90.00	\$ 90.00
Spoken Language Placement Test (SLPT)	\$ 80.00	\$ 80.00
TOEFL	\$ 70.00	\$ 70.00
iTEP Exam	\$ 129.00	\$ 129.00
<b>Facilities Management:</b>		
Online Facilities Fee (per credit hour) (exclusively online students only)	\$ 2.00	\$ 2.00
<b>Risk Management Office:</b>		
Professional Liability Insurance (non-refundable) (per course)	\$ 7.45	\$ 7.45
Professional Liability Insurance – Nurse Practitioners (non-refundable) (per course)	\$ 23.88	\$ 23.88
<b>Student Affairs:</b>		
<b>Career Exploration and Strong Interest Inventory Assessment</b>	\$ 10.00	\$ -

<b>Test (UNIV 1401) (per course)</b>			
First Year Experience (New Admits Only)	\$	55.00	\$ 55.00
Greek Life Assessment (per semester)	\$	40.00	\$ 40.00
<b>I.D. Card Fee (non-refundable)</b>	\$	25.00	\$ -
<b>I.D. Card Fee - exclusively online students (non-refundable)</b>	\$	25.00	\$ -
<b>I.D. Replacement Card (non-refundable)</b>	\$	25.00	\$ 26.00
<b>Mandatory International Student Health Insurance (per year)</b>	\$	2,570.00	\$ 2,824.00
New Student Orientation Fees:			
Parents	\$	50.00	\$ 50.00
Non-Refundable Residence Hall Application Fee	\$	40.00	\$ 40.00
<b>Treasurer's Office:</b>			
Additional Late Payment Fee at Nov 30 for Fall, Apr 30 for Spring	\$	75.00	\$ 75.00
Installment Payment Plan Fee	\$	40.00	\$ 40.00
Late Payment Fee at Sept 30 for Fall, Feb 28 for Spring, and July for Summer	\$	75.00	\$ 75.00
Withdrawal from University fee	\$	45.00	\$ 45.00

**ROOM AND BOARD RATES<sup>1</sup>**

	Double Occupancy		Single Occupancy	
Residence Hall				
<b>Adohi Hall Pods (Co-ed, AC)</b>	\$ 10,100.00	\$ 10,758.00	N/A	N/A
<b>Adohi Hall Semi-Suites (Co-ed, AC)</b>	\$ 10,750.00	\$ 11,448.00	\$ 13,000.00	\$ 13,846.00
<b>Founders (Co-ed, AC)</b>	\$ 10,100.00	\$ 10,758.00	\$ 12,250.00	\$ 13,046.00
<b>Futtrall (Co-ed, AC)</b>	\$ 7,450.00	\$ 7,934.00	\$ 9,700.00	\$ 10,330.00
<b>Gibson (Female, AC)</b>	\$ 7,800.00	\$ 8,308.00	\$ 10,200.00	\$ 10,864.00
<b>Gregson (Co-ed, AC)</b>	\$ 7,800.00	\$ 8,308.00	\$ 10,200.00	\$ 10,864.00
<b>Holcombe (Co-ed, AC)</b>	\$ 7,450.00	\$ 7,934.00	\$ 9,700.00	\$ 10,330.00
<b>Hotz (Co-ed, AC)</b>	\$ 7,800.00	\$ 8,308.00	N/A	N/A
<b>Humphreys (Co-ed, AC)</b>	\$ 7,450.00	\$ 7,934.00	N/A	N/A
Maple Hill 1 Bedroom Single (Co-ed, AC)	N/A	N/A	\$ 11,800.00	\$ 12,568.00
Maple Hill Double Room (Co-ed, AC)	\$ 10,750.00	\$ 11,448.00	N/A	N/A
Maple Hill 2 Bedroom Shared Suite (Co-ed, AC)	\$ 10,750.00	\$ 11,448.00	N/A	N/A
Maple Hill Super Suite (Co-ed, AC)	\$ 11,800.00	\$ 12,566.00	N/A	N/A
Markham Street House	N/A	N/A	\$ 8,100.00	\$ 8,770.00
Northwest Quad (Co-ed, AC)	N/A	N/A	\$ 10,800.00	\$ 11,500.00

<b>Pomfret (Co-ed, AC)</b>	\$ 7,450.00	\$ 7,934.00	N/A	N/A
<b>Reid (Female, AC)</b>	\$ 7,800.00	\$ 8,308.00	N/A	N/A
<b>Walton (Co-ed, AC)</b>	\$ 7,800.00	\$ 8,308.00	\$ 10,200.00	\$ 10,864.00
<b>Yocum (Co-ed, AC)</b>	\$ 7,800.00	\$ 8,308.00	N/A	N/A
Apartment Rental Rates (UAF Contracted):				
<b>Atmostphere</b>	N/A	N/A	N/A	N/A
<b>Marshall</b>	N/A	N/A	\$ 10,954.00	\$ 11,500.00
<b>Ozark Villa</b>	N/A	N/A	\$ 9,895.00	N/A
<b>Cardinal 1 BR</b>	N/A	N/A	\$ 11,480.00	\$ 12,025.00
<b>Cardinal 2BR</b>	N/A	N/A	\$ 10,990.00	\$ 11,500.00
<b>Cardinal 4BR</b>	N/A	N/A	\$ 9,895.00	\$ 10,300.00
<b>Locale</b>	N/A	N/A	\$ 9,590.00	\$ 10,060.00
Apartment Rental Rates (UAF Owned):				
<b>Duncan Avenue Apartments, 1 Bath (academic year)</b>	N/A	N/A	\$ 8,000.00	\$ 8,560.00
<b>Duncan Avenue Apartments, 2 Bath (academic year)</b>	N/A	N/A	\$ 8,400.00	\$ 8,988.00

<sup>1</sup>Room Rates and Board Rates are listed separately. Rates listed are for the full academic year (fall semester and spring semester).

**Residence Hall Board Rates--Meal Plans**

<b>Unlimited Plus (\$160 dining dollars/sem.)</b>	\$ 5,286.11	\$ 5,498.00
<b>Unlimited (\$60 dining dollars/sem.)</b>	\$ 5,160.35	\$ 5,367.00
<b>15-Meal Plus (\$185 dining dollars/sem.)</b>	\$ 4,887.87	\$ 5,083.00
<b>15-Meal (\$85 dining dollars/sem.)</b>	\$ 4,749.54	\$ 4,940.00
<b>10-Meal (\$135 dining dollars/sem.)</b>	\$ 4,409.98	\$ 4,586.00
<b>Jr/Sr 7-Meal (\$135 dining dollars/sem.)</b>	\$ 3,072.74	\$ 3,196.00
<b>Off-Campus I - 80 block meals (\$60 dining dollars/sem.)</b>	\$ 1,930.42	\$ 2,008.00
<b>Off-Campus II - 25 block meals (\$75 dining dollars/sem.)</b>	\$ 790.19	\$ 822.00
<b>Off-Campus III - 50 block meals (\$510 dining dollars/sem.)</b>	\$ 2,051.98	\$ 2,134.00
<b>Off-Campus IV - 5 block meals (\$310 dining dollars/sem.)</b>	\$ 844.69	\$ 878.00

**TRAFFIC AND PARKING FEES:**

**Moving Violation Fees:**

Careless driving	\$ 100.00	\$ 100.00
Driving where prohibited	\$ 110.00	\$ 110.00
Failure to obey police officer	\$ 100.00	\$ 100.00
Failure to yield	\$ 100.00	\$ 100.00
Failure to yield to emergency vehicle	\$ 100.00	\$ 100.00
Failure to yield to pedestrian	\$ 100.00	\$ 100.00
Hazardous driving	\$ 110.00	\$ 110.00
Improper passing	\$ 100.00	\$ 100.00
Improper turn	\$ 100.00	\$ 100.00
Leaving the scene of an accident	\$ 300.00	\$ 300.00
No motorcycle helmet (under 21 years old)	\$ 80.00	\$ 80.00
Reckless driving (as defined by Arkansas Statutes)	\$ 300.00	\$ 300.00
Running stop light	\$ 100.00	\$ 100.00
Running stop sign	\$ 100.00	\$ 100.00
Speed too fast for conditions	\$ 100.00	\$ 100.00
Speeding 1-10 mph over limit	\$ 100.00	\$ 100.00
Speeding 11-15 mph over limit	\$ 110.00	\$ 110.00
Speeding 16 and greater mph over limit	\$ 150.00	\$ 150.00
Wrong way on one-way street	\$ 100.00	\$ 100.00
All other moving violations	\$ 100.00	\$ 100.00

**Parking Permit Fees:**

24-Hour Reserved	\$ 1,383.00	\$ 1,383.00
All-Area Reserved	\$ 1,116.00	\$ 1,116.00
Appeal Fee	\$ 10.00	\$ 10.00
Faculty/Staff Reserved	\$ 807.00	\$ 807.00
Resident Reserved	\$ 781.00	\$ 781.00
Reserved Disabled Student	\$ 214.00	\$ 214.00
Faculty/Staff ≥ \$40K annual salary/Visitor/Vendor	\$ 230.00	\$ 230.00
Faculty/Staff < \$40K annual salary	\$ 150.00	\$ 150.00
Remote Employee (per day)	\$ 4.00	\$ 4.00
Student	\$ 120.00	\$ 120.00
Commuter	\$ 25.00	\$ 25.00
Meter Fees: Lot 26 (per hour)	\$2-\$5	\$2-\$5
Meter Fees: Harmon Avenue Garage (per hour)	\$2-\$5	\$2-\$5

Meter Fees: Short-Term 30 min Max, gold case meters (per hour)	\$	1.00	\$	1.00
Meter Fees: Other (per hour)		\$2-\$5		\$2-\$5
Motorcycle	\$	81.00	\$	81.00
Parking Garage Reserved 7am- 5pm	\$	1,069.00	\$	1,069.00
Parking Garage One Day Temporary	\$	20.00	\$	20.00
Scooter	\$	81.00	\$	81.00
Scooter Reserved	\$	230.00	\$	230.00
Temporary (per day)	\$	8.65	\$	8.65
Temporary (per week)	\$	34.60	\$	34.60

**Parking Violation Fees:**

All violation charges, except ADA and Safety Hazard, double after the third citation for the same offense in a fiscal year. Safety Hazard citation fee increases \$50 for each additional citation in a fiscal year. ADA citation fee increases \$100 for each additional citation in a fiscal year.

Blocking a legally parked vehicle	\$	25.00	\$	25.00
Boot Fee	\$	50.00	\$	50.00
Disregard of barricades	\$	20.00	\$	20.00
Driving or parking on grass or lawn area, or sidewalk	\$	40.00	\$	40.00
Failure to vacate Athletic parking prohibited by sign	\$	150.00	\$	150.00
Illegal use of permit/license plate (reproducing, altering or defacing, or using revoked, transferred, unauthorized permits/license plates or another person's permit/license plate, or more than one registered vehicle per e-permit on campus at a time)	\$	100.00	\$	100.00
Improper parking (disregard of stall lines, more than one foot from curb, or facing wrong direction)	\$	50.00	\$	50.00
Meter Violation	\$	30.00	\$	30.00
Overtime parking	\$	20.00	\$	20.00
Parking in area not designated as a parking area	\$	25.00	\$	25.00
Parking in crosswalk	\$	25.00	\$	25.00
Parking in lot or space not authorized by permit	\$	75.00	\$	75.00

Parking on campus while parking privileges are suspended	\$ 100.00	\$ 100.00
Parking on U of A property without permit	\$ 75.00	\$ 75.00
Parking over curb	\$ 20.00	\$ 20.00
Parking overnight in a lot where overnight parking is prohibited	\$ 75.00	\$ 75.00
Parking where prohibited by sign	\$ 35.00	\$ 35.00
Parking where prohibited by yellow lines or curb	\$ 35.00	\$ 35.00
Vehicle license plate not properly displayed	\$ 10.00	\$ 10.00
Plate not facing drive	\$ 20.00	\$ 20.00
Safety hazard (parking in fire lane, sidewalk, blocking drive, blocking fire hydrant, standing where prohibited, or improper use of skates or skateboards)	\$ 100.00	\$ 100.00
Unauthorized parking in or blocking of a disabled person parking space or access aisle	\$ 250.00	\$ 250.00
Unauthorized removal of a boot	\$ 100.00	\$ 100.00

**6.5.2 University of Arkansas for Medical Sciences**

TUITION	Fall 2024	Fall 2025
<u>College of Medicine</u>		
<b>Resident (per semester)<sup>a</sup></b>	\$ 17,000.00	\$ <b>17,475.00</b>
<b>Non-Resident (per semester)</b>	33,567.00	<b>34,507.00</b>
<u>College of Pharmacy</u>		
Resident (per semester) <sup>a</sup>	10,428.00	10,428.00
Non-Resident per semester	20,856.00	20,856.00
Resident Part-time (per hr.) <sup>a</sup>	869.00	869.00
Non-Resident Part-time (per hr.)	1,738.00	1,738.00
<u>College of Nursing Traditional BSN and RN-BSN Undergraduate Programs</u>		
Resident (per hour) <sup>a</sup>	334.00	334.00
Non-Resident (per hr.)	645.00	645.00
<u>College of Nursing Accelerated BSN Undergraduate Program (NWA Campus)<sup>b</sup></u>		
Resident (per hour) <sup>a</sup>	370.00	370.00
Non-Resident (per hr.)	645.00	645.00
<u>College of Nursing Graduate Program</u>		
<b>Resident (per hr.)<sup>a</sup></b>	510.00	<b>525.00</b>

Non-Resident (per hr.)	888.00	888.00
<b>Resident DNP Program (per hr.)<sup>a</sup></b>	510.00	<b>525.00</b>
Non-Resident DNP Program (per hr.)	888.00	888.00
<b>Resident DNP - CRNA Program - 1st Year Students<sup>c</sup></b>	23,679.00	<b>30,000.00</b>
<b>Non-Resident DNP - CRNA Program - 1st Year Students<sup>c</sup></b>	34,476.00	<b>48,000.00</b>
<b>Resident DNP - CRNA Program - 2nd and 3rd Year Students<sup>c</sup></b>	23,679.00	<b>27,000.00</b>
<b>Non-Resident DNP - CRNA Program - 2nd and 3rd Year Students<sup>c</sup></b>	34,476.00	<b>43,200.00</b>
<u>College of Health Professions</u>		
Resident (per hr.) <sup>a</sup>	273.00	273.00
Non-Resident (per hr.)	625.00	625.00
Medical Laboratory Sciences, Medical Laboratory to Medical Laboratory Sciences BS online, and Extended Internship (per hr.) <sup>d</sup>	250.00	250.00
Nuclear Medicine Imaging Sciences, Resident/Non-Resident (per hr.)	273.00	273.00
Non-Degree (per hr.) <sup>d</sup>	250.00	250.00
<u>College of Health Professions Graduate Programs</u>		
Resident (per hr.)	406.00	406.00
Non-Resident (per hr.)	878.00	878.00
Physician Assistant, Resident Master's Program <sup>e</sup>	21,210.00	21,210.00
Physician Assistant, Non-Resident Master's Program <sup>e</sup>	33,405.00	33,405.00
Physical Therapy, Resident Doctoral Program <sup>f</sup>	21,210.00	21,210.00
Physical Therapy, Non-Resident Doctoral Program <sup>f</sup>	31,816.00	31,816.00
Respiratory Therapy, Resident Master's Program <sup>g</sup> (per semester)	4,000.00	4,000.00
Respiratory Therapy, Non-Resident Master's Program <sup>g</sup> (per semester)	6,000.00	6,000.00

Graduate School

<b>Resident (per semester)</b>	\$	4,212.00	\$	<b>4,284.00</b>
<b>Non-Resident (per semester)</b>		8,424.00		<b>8,568.00</b>
<b>Resident Part-time (per hr.)</b>		468.00		<b>476.00</b>
<b>Non-Resident Part-time (per hr.)</b>		936.00		<b>952.00</b>

College of Public Health

<b>Resident (per semester)</b>		4,212.00		<b>4,423.00</b>
<b>Non-Resident (per semester)</b>		9,075.00		<b>9,529.00</b>
<b>Resident Part-time (per hr.)</b>		468.00		<b>491.00</b>
<b>Non-Resident Part-time (per hr.)</b>		1,008.00		<b>1,058.00</b>

Tuition rates expressed are per semester or per credit hour. Summer sessions are charged at the per hour rate listed times the number of hours taken.

(a) For the following border states: LA, MO, MS, OK, TN and TX, tuition will be charged at the in-state resident rate for College of Medicine, College of Pharmacy-Pharm. D. program only, College of Nursing programs (with the exception of the Nurse Anesthesia program), and the following programs in the College of Health Professions: Audiology, Cytology, Medical Laboratory Sciences traditional program, Respiratory Therapy BS and MS, and Dietetics.

(b) The Accelerated BSN program's incoming students' first term is Summer 2025. Students in this program will be charged FY26 tuition and fees starting in the Summer term instead of the fall term.

(c) Tuition is an annual rate that remains the same throughout the academic year. Students will be charged a flat rate per semester that will remain the same for three (3) semesters (summer, fall, spring). Any increase in tuition will be effective May 2025 or the date of the next incoming class.

(d) The Medical Laboratory Sciences Traditional Program students are charged standard resident tuition rates. Non-Degree students, historically transfer into the online program and should be charged the Medical Laboratory Technology to Medical Laboratory Sciences BS online rate.

(e) Tuition is an annual rate that remains the same throughout the academic year. Students will be charged a flat rate per semester that will remain the same for three (3) semesters (summer, fall, spring). Any increase in tuition will be effective May 2026 or the date of the next incoming class.

(f) Tuition is an annual rate that remains the same throughout the academic year. A flat rate is charged for each semester (fall and spring).

(g) Tuition is a set program cost and will not increase while the student is enrolled in the program. Any increases in tuition will be effective for the next incoming class.

**TUITION NARRATIVES**

The College of Medicine is requesting a 2.8% increase in base tuition for FY25-26. The College is above the mean of Public Medical Schools in the AAMC Southern region currently. Student debt remains a concern. The student indebtedness in the COM remains above the southern average and about \$35k above the national public school mean.

The College of Pharmacy is not requesting an increase in tuition for FY25-26. Tuition was increased by 3% in FY24-25 and was increased by 5% for FY22-23. Enrollment into Pharm. D. programs is highly competitive; therefore, keeping the COP tuition rate within the 25th percentile allows the UAMS COP to stay competitive within the region.

The College of Nursing is requesting an increase in the resident tuition for the graduate Masters and DNP Programs, as well as an increase in the resident and non-resident tuition for the DNP-CRNA Program in FY2025-2026. These recommendations will continue to keep tuition competitive with other nursing programs in Arkansas and the southern region.

The College of Health Professions is requesting to maintain its tuition rates for undergraduate and graduate programs. These recommendations will continue to keep tuition competitive with other allied health programs in the state and region. Starting in FY25-26, the in-state tuition rate is charged for the Audiology, Cytology, Medical Laboratory Sciences Traditional Program, Respiratory Therapy BS and MS, and Dietetics programs for the following border states: LA, MO, MS, OK, TN and TX. This will increase our ability to attract highly qualified non-residents in the region and highly qualified non-residents currently enrolled at colleges/universities within Arkansas. We are recommended to clarify the tuition rates currently being charged for MLTMLS-BS online, MLS Traditional, Extended Internship program and Non-Degree students.

The Graduate School is requesting an increase in tuition for FY25-26 of 1.7%. Rates will remain competitive within the region with the Graduate School being in the median for regional peer comprehensive academic health centers.

The College of Public Health is requesting an increase of 5% for FY25-26. We will remain slightly below the median for tuition base and slightly above the median in total tuition/fees among the 60 schools reporting to the ASPPH. Plus we remain competitive with other regional CEPH accredited schools.

UAMS HOUSING RENTAL FEES	Fall 2024	Fall 2025
<u>Residence Hall Fees/Deposits/Rentals:</u>		
Application Fee - Nonrefundable	\$ 35.00	\$ 35.00
<u>Residence Hall - Rental Damage Deposit:</u>		
Dorm Room, per person	100.00	100.00
Studio & Apartment, per person	200.00	200.00
Linen Rental - Monthly	25.00	25.00
<u>Residence Hall - Student - Monthly:</u>		
Private Dorm Room	540.00	540.00
Double Occupancy Dorm, per person	350.00	350.00
Private Studio	675.00	675.00
Double Occupancy Studio, per person	455.00	455.00
Private Apartment, 1 Bedroom	825.00	825.00
Double Occupancy Apartment, per person	535.00	535.00
<u>Residence Hall - Non-Student Rates - Monthly:</u>		
Private Dorm Room	645.00	645.00

Double Occupancy Dorm, per person	455.00	455.00
Private Studio	805.00	805.00
Double Occupancy Studio, per person	535.00	535.00
Private Apartment, 1 bedroom	960.00	960.00
Double Occupancy Apartment, per person	665.00	665.00
Specialty Suite-Junior	1,300.00	1,300.00
Specialty Suite-Executive	1,730.00	1,730.00

Residence Hall - Nightly Rates:

Dorm	65.00	65.00
Studio	80.00	80.00
Apartment, 1 bedroom	95.00	95.00
Deluxe Specialty Suite-Executive	95.00	95.00
Specialty Suite-Junior	100.00	100.00
Specialty Suite-Executive	135.00	135.00

Off-Campus Housing: UAMS no longer owns single-family dwellings. All revenues received through sub-leases managed by VCF - Contracts Administration.

**PARKING FEES**

Reserved Lots (per year):

Covered	\$	656.00	\$	656.00
Uncovered		546.00		546.00
Controlled Lots		358.00		358.00
Open Lots		159.00		159.00
Motorcycle Pads		159.00		159.00

Public Lot:

Per Hour -	.....	1.00	1.00
First hour		1.00	1.00
Additional Hour		7.00	7.00
Maximum Per Day		10.00	10.00
Temporary Vendor Pass (per month)		45.00	45.00
Temporary Contractor Pass (per month)		45.00	45.00
Valet (Clinical Programs) *		10.00	10.00
Tokens		1.05	1.05
Evening Student (> 5 p.m./Week-ends)		21.00	21.00
Bus Ride Fee (per month)		20.00	20.00

Parking Violation Fees:

Failure to register vehicle and obtain proper permit within authorized period	25.00	25.00
Permit not properly affixed or displayed	25.00	25.00
Moving violations**	30.00	30.00
Unauthorized parking in handicap space**	150.00	150.00
All other parking/moving violations**	25.00	25.00
Failure to remit payment after (30) calendar days from violation notification	10.00	10.00
Failure to remit payment after (60) calendar days from violation notification	20.00	20.00
Failure to remit payment after (90) calendar days from violation notification	30.00	30.00
Boot Fee (each)	60.00	60.00

\* The \$10.00 charge to patients is a contracted rate with 3rd Party.

\*\* The goal of graduated increase in fines is to ensure that prime parking is available for patients and guests by deterring employees or students from parking in patient and visitor areas, especially ADA spaces.

MISCELLANEOUS FEES

Institutional (Fees related to all colleges)

Graduation Fee	\$	70.00	\$	70.00
Student Health Fee (Fall/Spring) <sup>1</sup>		145.00		145.00
Student Transportation Fee (per semester) <sup>2</sup>		78.00		78.00
Technology Fee (Fall/Spring) <sup>3</sup>		124.00		124.00
<b>University Services Fee (Fall/Spring)<sup>4</sup></b>		490.00		<b>500.00</b>
Student Activity Fee (Fall/Spring) <sup>5</sup>		25.00		25.00
<b>Standard Continuing Registration Fee (per semester)<sup>6</sup></b>		300.00		<b>350.00</b>
Late Payment Fee (twice per semester)		50.00		50.00
Diploma Replacement Fee (per request)		25.00		25.00
Transcript Fee (per request)		10.00		10.00
Emergency Student Loan Fee		10.00		10.00

	(per request)			
	Payment Plan Fee (per semester as requested)	35.00		35.00
	Payment Plan Late Fee (per occurrence)	50.00		50.00
<u>College of Medicine</u> <sup>7</sup>				
	Freshman White Coat Ceremony Fee (one-time)	25.00		25.00
	Student Application Fee <sup>8</sup>	100.00		100.00
	Visiting Student Application Service (VSAS) Processing Fee <sup>8</sup>	100.00		100.00
	M1-M4 Mandatory Study Materials Fee (per semester) <sup>9</sup>	365.00		365.00
<u>College of Nursing</u>				
	<b>Undergraduate Standardized Patient Fee</b> <sup>10</sup>	75.00		<b>150.00</b>
	Graduate Program Fee (fall/spring semesters) <sup>11</sup>	166.00		166.00
	<b>BSN Skills Kit (1st JR semester only)</b>	160.00		<b>175.00</b>
	Student Liability Insurance Fee (per semester)	20.00		20.00
	Student Application Fee <sup>8</sup>	50.00		50.00
	<b>Traditional BSN Progression Test Fee (fall/spring semesters)</b> <sup>12</sup>	400.00		<b>568.00</b>
	<b>Accelerated BSN Progression Test Fee (fall/spring/summer semesters)</b> <sup>12</sup>	425.00		<b>585.00</b>
	Enrollment Deposit <sup>13</sup>	150.00		150.00
	Enrollment Deposit - CRNA Program <sup>13</sup>	1,000.00		1,000.00
	<b>Anesthesia Professional Liability Insurance/Student Liability Insurance (fall semester)</b> <sup>14</sup>	275.00		<b>275.00</b>
	CRNA Progression Fee (fall semester) <sup>15</sup>	416.00		<b>739.00</b>
	CON Graduate Simulation Fee <sup>16</sup>	90.00		90.00
<u>College of Pharmacy</u>				
	<b>Standardized Patient Fee (per semester)</b>	\$ 150.00	\$	<b>160.00</b>
	Pre-NAPLEX Fee (P3 & P4)	65.00		65.00

per semester only) <sup>17</sup>		
Laboratory Fee (P1 & P2 per semester only)	100.00	100.00
NAPLEX Prep Course (per semester) <sup>18</sup>	90.00	90.00
Experiential Education Fee (per semester)	262.00	262.00
<del>Student Application Fee</del> <sup>8</sup>	100.00	-
Enrollment Deposit <sup>13</sup>	200.00	200.00
Immunization Training (P1 fall only) <sup>19</sup>	125.00	125.00
Professional Development Fee (per semester) <sup>20</sup>	25.00	25.00
<b>Decision Support Technology (per semester) <sup>21</sup></b>	<b>85.00</b>	<b>100.00</b>
Electronic Test Delivery Software (P1, P2, & P3 per semester only) <sup>22</sup>	45.00	45.00
<u>College of Health Professions</u>		
Laboratory Fee, per credit hour of enrollment <sup>23</sup>	13.00	13.00
<b>Laboratory Fee, Physical Therapy (per semester) <sup>23</sup></b>	<b>125.00</b>	<b>180.00</b>
Laboratory Fee, Physician Assistant Studies (per semester) <sup>23</sup>	450.00	450.00
<b>Laboratory Fee, Genetic Counseling (per semester) <sup>23</sup></b>	<b>258.00</b>	<b>275.00</b>
Laboratory Fee, Speech-Language Pathology (per semester) <sup>23</sup>	164.00	164.00
<b>Laboratory Fee, Nuclear Medicine Imaging Sciences (per semester) <sup>23</sup></b>	<b>34.00</b>	<b>54.00</b>
<b>Laboratory Fee, Dental Hygiene (per semester) <sup>23</sup></b>	<b>-</b>	<b>300.00</b>
Student Liability Insurance Fee (fall only) <sup>24</sup>	13.00	13.00
Student Application Fee <sup>8</sup>	40.00	40.00
Enrollment Deposit - Physician Assistant Program <sup>13</sup>	500.00	500.00
Enrollment Deposit - Physical Therapy Program <sup>13</sup>	500.00	500.00
Enrollment Deposit - all other graduate programs <sup>13</sup>	60.00	60.00
Standardized Patient Fee 3 Tiers <sup>25</sup>		

Standardized Patient Fee-Tier 1 (Summer only) Dietetics/Nutrition <sup>25</sup>	180.00	180.00
Standardized Patient Fee-Tier 2 (per semester) Phys Therapy/Phys Asst Studies <sup>25</sup>	85.00	85.00
Standardized Patient Fee-Tier 3 (Spring only) Audiology <sup>25</sup> Diagnostic Equipment Purchase Fee, PA Prog.-1st term-One time charge	50.00 1,200.00	50.00 1,200.00
<b>Diagnostic Equipment Purchase Fee, AUD Prog.-1st term-One time charge <sup>26</sup></b>	<b>500.00</b>	<b>546.00</b>
Dental Hygiene Instrumentation Fee (per semester)	500.00	500.00
Registry Exam Fee, 5th term, one-time charge <sup>27</sup>	390.00	390.00
Credit by Examination Fee <sup>28</sup>	1/2 sem. cr. hr.	1/2 sem. cr. hr.
Medical Laboratory Sciences BS, Traditional Program and Cytology Microscope Rental Fee -1st term-One time charge <sup>29</sup>	150.00	150.00
<u>Graduate School</u>		
<b>Student Application Fee <sup>8</sup></b>		<b>50.00</b>
Dissertation Fee for Doctoral Students	50.00	50.00
<u>College of Public Health</u>		
Student Application Fee <sup>8</sup>	50.00	50.00
Dissertation Fee for Doctoral Students	120.00	120.00
Certificate of Public Health Exam Fee <sup>30</sup>	300.00	300.00

- 1 The Student Health Fee is not charged to students enrolled in UAMS-designated 100% online programs and is not charged for the summer semester.
- 2 The Student Transportation fee is not charged to students enrolled in UAMS-designated 100% online programs. For each term, students enrolled in programs on the Northwest campus will not be charged. Summer session rate is \$39.
- 3 The UAMS Technology Fee is charged to all students with the exception of students enrolled in UAMS-designated 100% online programs. They are charged one-half of the standard rate. This fee is not charged for the summer semester.

- 4 Undergraduate students taking less than 6 hours and Graduate students taking less than 5 hours will not be charged. The fee is not charged for the summer semester. Students enrolled in UAMS-designated 100% online programs will be charged one-half of the standard rate.
- 5 The Student Activity fee is not charged to students enrolled in approved, UAMS-designated 100% online programs. It is not charged for the summer semester.
- 6 This fee is charged to students actively engaged in a UAMS degree program but not enrolled in credit-bearing courses/activities, are preparing to fulfill graduation requirements and/or awaiting completion of final licensure tests. Requesting an increase of \$50 for FY26 due to the increased number of students in the dual degree programs and corresponding teaching and administration of these programs.
- 7 The following fees were included within the COM tuition rates starting Fall of 2017: Disability Insurance (\$26/semester), Malpractice Insurance \$188/semester, Standardized Patient Fee (\$170/semester) and Curriculum Assessment Monitoring Fee (Exam Software) (\$35/semester). Total = \$419/semester; \$838/year.
- 8 A one-time student application fee is charged to all applicants.
- 9 In Fall 2019, the College of Medicine instituted a fee to students during their M1 and M2 years for mandatory course study materials. These materials are provided to students at a reduced institutional rate. In FY23, the fee was extended to include the M3 and M4 students.
- 10 The CON sets the Undergraduate Standardized Patient Fee amount based on required usage of standardized patients.
- 11 The College of Nursing Graduate Program Fee is a generic fee that replaced the Advanced Health Assessment Fee previously charged to the graduate students enrolled in the Advanced Health Assessment course. The fee covers the use of standardized patients (\$75), Typhon, a graduate student tracking software (\$25), and the addition of Osmosis Clinical Sciences Library (\$66). This fee is charged each semester to students enrolled in graduate programs.
- 12 The College of Nursing Progression Test Fee includes price increases associated with the cost of ATI, ExamSoft, ExamSoft Clinical Judgement Exams Complete Solutions, Kahoot, and Nursing Central for the BSN students. The fee should be charged each semester.

- 13 Although not a fee, this deposit is due upon acceptance, as a reservation of enrollment prior to actual registration. It is non-refundable, but will be applied to the first semester tuition if the applicant enrolls within a year.
- 14 The Anesthesia Professional Liability Insurance/Student Liability Insurance is provided to students only by the American Association of Nurse Anesthetists (AANA). The needed liability insurance for CRNAs is more comprehensive in the variety of anesthetizing locations in which they will gain clinical experiences.
- 15 The CRNA Progression Fee includes the costs of AANA/NBCRNA Dual Enrollment, SEE Exam and APEX. All components are either required and/or enhance performance with uniquely tailored assignments geared towards ensuring successful completion of the program. Students who were admitted into the program in 2020 and 2021 are exempt from the CRNA Progression fee. Starting with incoming Fall 2022 students, the fee will be charged annually during the Fall term.
- 16 The College of Nursing Graduate Simulation Fee is being added to support the use of PCS Spark which allows for formative and summative evaluations of student competencies. This fee is to be charged each semester to students enrolled in graduate programs.
- 17 The Pre-NAPLEX fee covers the cost of the Pre-NAPLEX exam. The exam will be administered to the P3 and P4 students.
- 18 The NAPLEX Prep Course fee is spread out over the duration of the program to cover the cost of an externally provided prep course to improve NAPLEX pass rate.
- 19 Immunization Training by APhA is required by most state Boards of Pharmacy to administer immunizations. This training is during the P1 year Fall semester only.
- 20 The Professional Development Fee is used to subsidize the current Student Activity Fee funding of professional development activities specific to the COP students.
- 21 Decision Support Technology for students includes various technology tools (such as device-based LexiComp & AccessPharmacy fees). In FY26, we are requesting an increase in this fee because the vendor has increased the cost of the software.
- 22 Electronic Test Delivery Software secures test delivery for onsite and remote testing for (P1, P2, & P3 per semester only).
- 23 Laboratory fees in the College of Health Professions are set on a credit hour of enrollment basis with the following exceptions:
  - (a) Physical Therapy charges a \$180 lab fee during the fall and spring terms.
  - (b) Physician Assistant Studies charges a laboratory fee of \$450 for summer, fall,

- and spring terms.
- (c) Genetic Counseling charges a laboratory fee of \$275 for fall, and spring terms.
  - (d) Speech-Language Pathology charges a laboratory fee of \$164 for fall, and spring terms.
  - (e) Nuclear Medicine Imaging Sciences charges a laboratory fee of \$54 for fall, spring and summer terms.
  - (f) Dental Hygiene charges a laboratory fee of \$300 fall, spring and summer semesters.
- 24 The Student Liability Insurance in the College of Health Professions covers students in a wide range of programs. Fall term only. Student in Physician Assistant Studies will not be charged for malpractice coverage.
  - 25 The College of Health Professions sets the Standardized Patient Fee amount based on required usage of standardized patients.
  - 26 The Audiology program purchases Oscopes for the first year students as part of their necessary equipment.
  - 27 The Respiratory Therapy 'voucher' fee provides funding to the student when it is time to sit for his/her registry exams while still in school. With the voucher, the student would only need to enter a code in order to sit for their exam.
  - 28 The Credit by Examination fee would apply to College of Health Professions courses for which a student demonstrates competency or equivalency in the subject matter. This would be similar to a CLEP exam. The fee for Credit by Examination would be 1/2 the per credit hour rate of the course in which the student is seeking credit.
  - 29 The Medical Laboratory Sciences BS Traditional Program and Cytology charges a one time fee of \$150.00 for the maintenance of the classroom microscopes and associated information technology.
  - 30 This College of Public Health fee covers the cost for the Certificate in Public Health exam that is a college requirement. The exam is offered by the National Board of Public Health Examiners, to be taken by all MPH students upon completion of their MPH core courses. This fee is assessed one-time when students take the Certified Public Health Exam Prep Seminar course. This fee will be charged starting fall 2024.

**6.5.3 University of Arkansas at Pine Bluff**

TUITION	Fall 2024		Fall 2025	
Per Semester Credit Hour				
On-Campus Courses				
Undergraduate Resident	\$	211.29	\$	219.93
Undergraduate Non-resident		497.14		522.00

Graduate Resident	275.00	286.25
Graduate Non-resident	615.86	646.65
<b>North Little Rock Site</b>		
Undergraduate Resident	244.76	254.77
Undergraduate Non-resident	497.14	522.00
<b>Distance Learning Courses (Web-Based and CIV Courses)</b>		
Undergraduate Resident	231.17	240.62
Undergraduate Non-resident	545.90	573.20
Graduate Resident Part-time	259.21	269.81
Graduate Non-resident Part-time	604.20	634.41

**FEES**

**MANDATORY FEES**

**Per Semester Credit Hour**

Athletic Fee (on/off campus)	22.00	22.00
Facility Use Fee (on/off-campus)	37.00	38.00
Technology Fee (on/off-campus)	14.50	14.50
ERP Fee (on/off-campus)	6.25	6.25
Transportation Fee (on-campus only)	3.00	3.50
Wellness Fee (on/off-campus)	2.00	2.00
Assessment Fee (on/off-campus)	2.00	2.00
Public Safety (on/off-campus)	5.50	6.00
Student Success Fee (on/off-campus)	2.50	2.50
<b>Per Semester (On/Off-Campus) - Fall &amp; Spring</b>		
Health Services Fee	51.00	51.00
Student Activity Fee/Full-time students (12 credit hours or more)	50.00	50.00
Student Activity Fee/Part-time students (less than 12 credit hours)	27.00	27.00
<b>Per Semester (On/Off Campus) - Summer</b>		
Health Services Fee	18.00	18.00
Student Activity Fee	10.00	10.00

**PROGRAM/SERVICE SPECIFIC FEES**

Matriculation Fee	37.00	37.00
Graduation Fee - Undergraduates	60.00	60.00
Graduation Fee - Graduates	70.00	70.00
<del>Application Fee- Graduate School (Paper Submission)</del>	45.00	_____
<del>Application Fee- Graduate School</del>	40.00	_____
<del>Application Fee- Undergraduates (Paper Submission &amp; International Students)</del>	30.00	_____
Application Fee-Undergraduate	25.00	25.00

Teaching Equipment & Laboratory Enhancement Fees	35.00		35.00
Applied Music Courses	75.00		75.00
Nursing Program Fee (per semester) 1st semester Junior Year	428.25		428.25
Nursing Program Fee (per semester) 2nd semester Junior Year	340.25		340.25
Nursing Program Fee (per semester) 1st semester Senior Year	398.25		398.25
Nursing Program Fee (per semester) 2nd semester Senior Year	340.25		340.25
Late Registration Fee	34.50		34.50
Student Teaching Fee	54.50		54.50
CDA Observation Fee	300.00		300.00
<del>**Lions Program Fee (Summer Program Optional)</del>			
Effective July 1st each year	500.00		500.00
Change in Schedule Fee (student initiated add or drop)	15.00		15.00
Administrative Withdrawal Fee	45.00		45.00
Military Science Fee (per hour)	2.50		2.50
International Student Fee (per regular semester)	50.00		50.00
International Student Fee (per summer session)	25.00		25.00
<b>ROOM AND BOARD</b>			
Housing Application Fee (annual)	\$ 25.00	\$	25.00
Housing Deposit (refunded upon departure)	75.00		75.00
Room Key Replacement Fee	100.00		100.00
<b>Room Rent - Fall and Spring (per semester)</b>			
Double Occupancy:			
Johnny B. Johnson	2,100.00		2,200.00
Delta Housing Complex I	2,300.00		2,400.00
Delta Housing Complex II	2,600.00		2,700.00
Harrold Living Learning Center	2,000.00		2,100.00
All Other Residence Halls	1,700.00		1,800.00
Single Occupancy:			
Johnny B. Johnson	\$ 3,000.00	\$	3,100.00
Delta Housing Complex I	3,100.00		3,200.00
Delta Housing Complex II	3,400.00		3,500.00
Harrold Living Learning Center	2,700.00		2,800.00
All Other Residence Halls	2,600.00		2,700.00
Triple Occupancy:			
Johnny B. Johnson	1,475.00		1,575.00
Delta Housing Complex I	1,500.00		1,600.00
Harrold Living Learning Center	1,400.00		1,500.00
All Other Residence Halls (Not applicable to Delta Housing Complex II)	1,300.00		1,400.00

**Board Rates - Fall and Spring (per semester)**

<b>19-Meal Plan with \$50 Declining Balance Dollars</b>	2,396.66	<b>2,500.00</b>
<b>15-Meal Plan with \$200 Declining Balance Dollars</b>	2,396.66	<b>2,500.00</b>
<b>10-Meal Plan with \$275 Declining Balance Dollars</b>	2,396.66	<b>2,500.00</b>

**Room Rent - Per Summer Session**

Double Occupancy:

<b>Johnny B. Johnson</b>	680.00	<b>780.00</b>
<b>Delta Housing Complex I</b>	720.00	<b>820.00</b>
<b>Delta Housing Complex II</b>	770.00	<b>870.00</b>
<b>Harrold Living Learning Center</b>	600.00	<b>700.00</b>
<b>All Other Residence Halls</b>	510.00	<b>610.00</b>

Single Occupancy:

<b>Johnny B. Johnson</b>	925.00	<b>1,025.00</b>
<b>Delta Housing Complex I</b>	1,000.00	<b>1,100.00</b>
<b>Delta Housing Complex II</b>	1,500.00	<b>1,600.00</b>
<b>Harrold Living Learning Center</b>	890.00	<b>990.00</b>
<b>All Other Residence Halls</b>	870.00	<b>970.00</b>

**Board Rates - Per Summer Session**

<b>19-Meal Plan (w/\$25 Declining Balance Dollars)</b>	972.02	<b>1,007.01</b>
<b>15-Meal Plan (w/\$50 Declining Balance Dollars)</b>	911.60	<b>944.42</b>
<b>10-Meal Plan (w/\$50 Declining Balance Dollars)</b>	851.18	<b>881.82</b>

**Conferences Rates (per day)**

Double Occupancy:

<b>Johnny B. Johnson</b>	46.00	<b>46.00</b>
<b>Delta Housing Complex I</b>	47.00	<b>47.00</b>
<b>Delta Housing Complex II</b>	55.00	<b>55.00</b>
<b>Harrold Living Learning Center</b>	45.00	<b>45.00</b>
<b>All Other Residence Halls</b>	35.00	<b>35.00</b>

Single Occupancy:

<b>Johnny B. Johnson</b>	\$ 60.00	\$ <b>60.00</b>
<b>Delta Housing Complex I</b>	66.00	<b>66.00</b>
<b>Delta Housing Complex II</b>	75.00	<b>75.00</b>
<b>Harrold Living Learning Center</b>	55.00	<b>55.00</b>
<b>All Other Residence Halls</b>	45.00	<b>45.00</b>

**Board Camp Rates**

	27.56	<b>28.04</b>
--	-------	--------------

**Board Rates - Commuter Plans Fall and Spring (per semester)**

<b>Commuter 50 with \$100 Dining Dollars</b>	488.66	<b>503.00</b>
<b>Commuter 25 with \$50 Dining Dollars</b>	258.64	<b>272.00</b>
<b>All Dining Dollars (\$200 Dining Dollars)</b>	224.72	<b>225.00</b>

**Board Rates - Faculty/Staff**

F/S 10 Block Meals	76.32	<b>88.00</b>
F/S 20 Block Meals	146.28	<b>160.00</b>

**MISCELLANEOUS FEES**

Nursery School:

Preschool Children (per week)	\$ 85.00	\$ 85.00
Infants and Toddlers (per week)	95.00	95.00
Late pick-up fee (per half-hour)	5.00	5.00
Nursery School Annual Application Fee	40.00	40.00

Other:

<del>Transcript; 1st free; each additional</del>	4.00	
<del>Same-day Transcripts</del>	8.00	
<b>Transcript (Through Parchment Only)</b>	-	<b>6.25</b>
<b>Standard Diploma Replacement</b>	30.00	<b>25.00</b>
<del>Expedited Diploma Replacement</del>	57.00	
<del>Testing Fee: American College Test (ACT)</del>	30.00	
Testing Fee: Accuplacer Exam (per section)	30.00	30.00
Identification Card Replacement Fee	15.00	15.00
<b>Security Gate Key Replacement Fee</b>	<b>10.00</b>	<b>15.00</b>

Parking Permit Decals:

Designated Area Parking Permit - Annual fee	150.00	150.00
Priority Area Parking Permit - Annual fee	72.00	72.00
Open Area Parking Permit - Annual fee	30.00	30.00
Student Reserved Area Parking Permit - Annual fee 1st vehicle	\$ 30.00	\$ 30.00
Student Reserved Area Parking Permit - Annual fee 2nd vehicle	15.00	15.00
Student Reserved Area Parking Permit - Summer Only	15.00	15.00
Decal Replacement	10.00	10.00

**PARKING AND DRIVING VIOLATIONS**

Parking in designated spaces	\$ 50.00	\$ 50.00
Permits, illegal use of, reproducing, alteration of, defacing, using revoked permits	50.00	50.00
Falsifying registration information	50.00	50.00
Failure to report involvement in accident	20.00	20.00
Reckless operation	75.00	75.00
Exceeding speed limit	75.00	75.00
Driving and/or parking on grass	25.00	25.00
Unauthorized parking - Reserved Disabled Space	100.00	100.00
Failure to stop at "Stop" sign	50.00	50.00
Officer's signal disregarded	50.00	50.00
Signal disobeyed, loud music	60.00	60.00

Wrong direction on one-way street	30.00	30.00
Unsafe backing	10.00	10.00
Leaving the scene of an accident	70.00	70.00
Failure to yield to vehicle	50.00	50.00
Failure to yield to pedestrian	90.00	90.00
Driving on sidewalk	25.00	25.00
Failure to signal	10.00	10.00
Parking in unauthorized zone	25.00	25.00
Parking along painted (red) curb	50.00	50.00
Parking in reserved areas	35.00	35.00
Parking over curb or sidewalk	15.00	15.00
No permit	35.00	35.00
Double parking	15.00	15.00
Parking where prohibited	15.00	15.00
Improper turn (U-turns where prohibited, turns from wrong lanes, area Posted "No Turns", etc.)	15.00	15.00
Parking in crosswalk	15.00	15.00
Blocking driveway	20.00	20.00
Parking within 15 feet of fire hydrant	10.00	10.00
Open door into traffic - failure to yield	15.00	15.00
Improper display of decal	10.00	10.00
Parking more than one foot from the curb	10.00	10.00
Parking facing the wrong direction	15.00	15.00
Driver's view obstructed	20.00	20.00
Immobilizing of vehicle for violations	35.00	35.00
Unauthorized removal of immobilizer	60.00	60.00
Change designated space	10.00	10.00
Muffler use, improper or excessive	20.00	20.00
Parking, disregarding painted lines (yellow)	5.00	5.00
Failure remove expired permits from window	2.00	2.00
Disregard of barricades	20.00	20.00
Administrative Charge	20.00	20.00
Fictitious decal or obtaining stolen decal	50.00	50.00
Littering 1st offense	25.00	25.00
Littering 2nd offense	50.00	50.00
Failure to use seat belts	25.00	25.00
Playing loud music from a vehicle	25.00	25.00

Notes:

1. The use of a fictitious decal or obtaining a stolen decal will be the fee outlined above plus loss of privilege to drive on campus.

2. Falsification of registration information will be the fee outlined above plus loss of privilege to drive on campus.

3. The third offense for moving violations will result in suspension of campus driving privileges for a specified time not less than six (6) months.
4. A person with three (3) or more tickets in less than 12 months will be considered a habitual violator. Such person will forfeit the privilege to operate a vehicle on the campus of UAPB for not less than 12 months.
5. The third offense for littering the campus from a parked or moving vehicle will result in suspension of campus driving privileges for a specified period of time not to be less than 12 months.

**6.5.4 University of Arkansas at Little Rock**

**TUITION**

**Per Semester Credit Hour**

	Fall 2024	Fall 2025
Undergraduate Resident	227.00	227.00
Business/EIT Undergraduate Resident	246.00	246.00
Undergraduate Non-Resident	654.00	654.00
Business/EIT Undergraduate Non-Resident	665.00	665.00
Graduate and Professional Resident	335.00	335.00
Business/EIT Graduate Resident	362.00	362.00
Graduate and Professional Non-Resident	759.00	759.00
Business/EIT Graduate Non-Resident	775.00	775.00
Law (JD/MSL) Resident	459.00	459.00
Law (JD/MSL) Non-Resident	1,006.00	1,006.00
Online flat rate Undergraduate	292.00	292.00
Online flat rate graduate	396.00	396.00

Military students pay tuition rates + the college tech fee only

**FEES**

**MANDATORY FEES:**

<b>Facilities Fee (per credit hour)</b>	17.25	<b>17.75</b>
General Fee (per credit hour)	21.50	21.50
<b>Athletic Fee (per credit hour)</b>	22.00	<b>23.50</b>
Health Services (per credit hour)	5.25	5.25
UASystem Infrastructure (per credit hour)	10.87	10.87
Technology Infrastructure (per credit hour)	9.00	9.00
College Technology Fee	15.50	15.50
<b>Total Per Credit Hour Mandatory Fees</b>	<b>101.37</b>	<b>103.37</b>
<b>Public Safety Fee:</b>		
Fall and Spring (per term)	30.00	30.00
Summer (per term)	15.00	15.00

**College Technology Fee (per credit hour):**

**NON-MANDATORY FEES:**

**Distance Education Technology Fee** 25.00 25.00

**Program/Service Specific Fees:**

Ph.D. and Ed.D. Degree Graduation Fee 80.00 80.00

Thesis Publication Fee 45.00 45.00

Dissertation Publication Fee 55.00 55.00

Intensive English Language Program (IELP) 4,800.00 4,800.00

International Student Health Insurance (Market Rate -  
 currently \$1,602.84 annually)

**International Student Service Fee**

Fall and Spring (per term) 150.00 150.00

Summer (per term) 150.00 150.00

**Applied Instruction in Music:**

**1/2 hour (1 credit hour)** 60.00 **50.00**

1 hour (2 credit hours) 100.00 100.00

1 hour (4 credit hours) 100.00 100.00

Art Studio Materials Fee (course specific per credit hour) 25.00 25.00

Clinical Nursing Fee (per credit hour) 30.00 30.00

Nursing Simulation Supply Fee (per credit hour) 15.00 15.00

Gross Anatomy Course Fee (per term) 200.00 200.00

Performing Artsproduction Fee(course specific/credit hour) 12.00 12.00

Machine Shop Course Fee (per term) 100.00 100.00

Anthropology Materials Fee (per term) 50.00 50.00

Media Production Fee (per term) 50.00 50.00

Application fee (1st time applicant only) 40.00 40.00

Re-application fee (per re-application) 15.00 15.00

Housing application fee 75.00 75.00

Housing Cancellation Fee 250.00 250.00

**Residence Life Programming Fee:**

**Fall and Spring (per term)** 19.00 **25.00**

Summer (per five week term) 8.00 8.00

Installment Payment Plan Fee 50.00 50.00

Late Payment Fee 50.00 50.00

Late Registration 100.00 100.00

Returned Check Fee 30.00 30.00

**Transcript Fee** 8.00 **10.00**

Replacement of I.D. Card 15.00 15.00

Orientation Fee (Parents) 25.00 25.00

Non-UALR Library User Circulation Fee:		
Per Semester/Summer	45.00	45.00
Per Year	100.00	100.00
Optional Individual Math Skills Review	150.00	150.00

Testing Fees

Praxis testing fee (dependent on subject matter) for students pursuing education licensure	65.00-90.00	65.00-90.00
Accuplacer for Admission	33.50	33.50
Accuplacer Sentence Skills	11.50	11.50
Accuplacer Math	11.50	11.50
Accuplacer Reading	11.50	11.50
CLEP	40.00	40.00
CLEP Essay	11.50	11.50
Departmental Exam	40.00	40.00
HESI	75.00	75.00
MAT	87.00	87.00
Para Pro	90.00	90.00
Non-UA Little Rock (students taking exam for another university)	40.00	40.00
Student Teacher and Practicum Supervision		
In-state	210.00	210.00
Out-of-State	315.00	315.00
Education field placement (per semester)	25.00	25.00
Social Work Field Placement (per semester)	60.00	60.00
<b>Experiential learning fee (per course)</b>	25.00-60.00	-
<b>Experiential learning fee (per hour)</b>	-	<b>15.00</b>
Audiology and Speech Pathology Practicum Fee	20.00	20.00
Nursing Testing	25.00	25.00

NOTE 1: The Chancellor is authorized to waive miscellaneous fees at off-campus locations.  
 NOTE 2: The Chancellor is authorized to establish a single charge for tuition and fees per credit hour not to exceed the on-campus charges for off-campus locations, online programs, and military personnel.  
 NOTE 3: The Chancellor is authorized to institute a surcharge of up to 10% of tuition on courses offered at off-site locations where extended services are offered.

**Conference Housing Rates:**

Per Person room charge (based on accommodations)	\$22.00-\$60.00	\$22.00-\$60.00
<b>Linen Rental per week</b>	20.00	<b>30.00</b>
<b>Non-return key charge (Lock recore)</b>	95.00	<b>125.00</b>

Intensive English Language Program:		
Student (per IELP term)	25.00-50.00	25.00-50.00
Family (per IELP term)	40.00-75.00	40.00-75.00
Elective Facility Use Fees:		
Alumni, Retirees:		
Fall and Spring (per term)	105.00	105.00
Summer (per term)	26.00	26.00
Family of Student, Alumni, and Retirees:		
Fall and Spring (per term)	105.00	105.00
Summer (per term)	26.00	26.00
Ten-week Term	52.00	52.00
DSC Facilities Fee:		
Fitness Center Day Pass	6.00	6.00
General Memberships		
Monthly rate	25.00	25.00
Yearly rate	250.00	250.00
Family Memberships		
Monthly rate	45.00	45.00
Yearly rate	450.00	450.00
UALR Affiliates (UAMS Student, Senior Citizens, University District)		
Individual Monthly*	12.50	12.50
Individual Yearly*	150.00	150.00
Family Monthly*	22.00	22.00
Family Yearly*	265.00	265.00
Conference Groups:		
Per person, per month	25.00	25.00
Per person, per week	9.00	9.00
Auxiliary Optional Program	10.00-200.00	10.00-200.00
Rental Fees Donaghey Student Center: (For non-UALR groups during facility operating hours)		
Meeting Room (per hr, depending on size and set up)	25.00-100.00	25.00-100.00
Racquetball Court (per hour)	20.00	20.00
Basketball Court (per hour)	50.00	50.00
DSC Fieldhouse (per hour)	200.00	200.00
Volleyball Court (per hour)	50.00	50.00
Tennis Court (per hour)	50.00	50.00
<b>Late cancellations (Changed from a % to flat rate)</b>	50.00	50.00
Coin lockers	0.25	0.25
Table rental (per day)	50.00	50.00

Aquatic Center (third of pool) (higher rate applies;  
 minimum 3 hrs.; lifeguard extra)

UALR student organization (per hour)	25.00	25.00
Or per person	5.00	5.00
UALR department (per hour)	25.00	25.00
Or per person	5.00	5.00
Non-UALR group (per hour)	75.00	75.00
Or per person	5.00	5.00
Entire DSC Facility (per hour & labor is extra)	300.00	300.00
<b>Entire DSC Facility (per day &amp; labor is extra)</b>	<b>2,000.00</b>	<b>2,000.00</b>

Other Fees Donaghey Student Center:

Locker

Fall and Spring (per term)

Large Locker	20.00	20.00
Small Locker	10.00	10.00

Summer (per term)

Large Locker	10.00	10.00
Small Locker	6.00	6.00

Locker Clearance Fee

5.00	5.00
------	------

Outdoor Equipment Rental Rates:

Daily	1.00-5.00*	1.00-5.00*
Weekly	5.00-25.00*	5.00-25.00*

Intramural cancellation

20.00	20.00
-------	-------

\*Depending on locker size, item, and condition of  
 outdoor equipment.

Room Set-up change fee requested less than 24 hours in  
 advance

50.00	50.00
-------	-------

**Recreation and Sports Complex:**

Entire complex (per hour)	\$ 500.00	\$ 500.00
Track and Soccer Field (per hour)	200.00	200.00
Intramural Field (per hour)	75.00	75.00
All intramural fields (per hour)	200.00	200.00
Concessions (per hour)	150.00	150.00
Staffing (per person per hour)	12.00	12.00

**RENTAL RATES FOR UALR-OWNED HOUSING**

Residence Hall

Fall and Spring:

<b>East Hall Double (per term)</b>	\$ 2,030.00	\$ 2,050.00
<b>West Hall Double (per term)</b>	2,698.00	2,725.00

**(Rate for Single Occupancy is 150% of Double Rate)**

Laundry fee (per term)	35.00	35.00
<b>East Hall - Private Room</b>	<b>3,045.00</b>	<b>3,075.00</b>
<b>East Hall - Single Occupancy Room</b>	<b>2,500.00</b>	<b>2,525.00</b>
<b>West Hall - Private Room</b>	<b>3,100.00</b>	<b>3,131.00</b>
<b>North and South Hall - 2 Bedroom Apartments</b>	<b>3,121.00</b>	<b>3,152.00</b>
<b>North and South Hall - 4 Bedroom Apartments</b>	<b>2,846.00</b>	<b>2,874.00</b>
<b>University Apartments - 1 bedroom</b>	<b>3,600.00</b>	<b>3,631.00</b>
<b>University Apartments - 2 bedroom</b>	<b>3,152.00</b>	<b>3,180.00</b>
<b>University Apartments - 4 bedroom</b>	<b>2,874.00</b>	<b>2,900.00</b>
<b>Summer:</b>		
East Hall Double (per five week term)	510.00	510.00
West Hall Double (per five week term)	715.00	715.00
<b>Apartment (1 Bedroom) 5 week term</b>	<b>-</b>	<b>800.00</b>
Apartment (2 Bedroom) 5 week term	750.00	750.00
<b>Apartment (4 Bedroom) 5 week term</b>	<b>715.00</b>	<b>726.00</b>
Apartment (2 or 4 bedroom) 6 week term	765.00	765.00
<b>Laundry fee (per term)</b>	<b>12.00</b>	<b>15.00</b>
Houses and apartments (per month)	400.00 - 800.00	400.00 - 800.00

\*Depending on size, furnishings, and condition

Note: Individuals may be released from contract by paying 50% for remainder of the term.

**MEAL PLANS**

Residential Plans (per term)

<b>Meal Plan A - Carte Blanche Unlimited + \$75 Trojan Express Dollars</b>	<b>\$2,362.00</b>	<b>\$2,504.00</b>
<b>Meal Plan B - 224 Block + \$500 Trojan Express Dollars</b>	<b>2,123.00</b>	<b>2,251.00</b>
<b>Meal Plan C - 128 Block + \$500 Trojan Express Dollars</b>	<b>1,773.00</b>	<b>1,880.00</b>
<b>Meal Plan D - 40 Block + \$700 Trojan Express Dollars</b>	<b>1,166.00</b>	<b>1,236.00</b>

Commuter Plans (per term)

Trojan Express III w/ 12 meals	420.00	420.00
Trojan Express II w/ 8 meals	315.00	315.00
Trojan Express I w/ 4 meals	210.00	210.00
<b>All Trojan Plan w/ 16 meals</b>	<b>950.00</b>	<b>950.00</b>

Fines and Penalties for Moving and Parking Violations

Driving Around/Over Barricades/Handicap Ramp	\$ 50.00	\$ 50.00
Exceeding Speed Limit	30.00	30.00
Wrong Way in a One Way	30.00	30.00
Failure To Yield Pedestrian Crosswalk	50.00	50.00

Driving On Sidewalk or Grounds	30.00	30.00
Failure To Obey Traffic Control Device	30.00	30.00
Unsafe Driving	30.00	30.00
Stop Sign (Failure to Stop)	30.00	30.00
Blocking Driveway/Legally Parked Vehicle	25.00	25.00
Safety Hazard (parking fire or traffic lane, over sidewalk, blocking fire hydrant, or standing where prohibited)	25.00	25.00
Blocking Curb Cut/Crosswalk	25.00	25.00
Loading Zone/No Parking Zone	25.00	25.00
Drop Off Zone/Bus Zone	25.00	25.00
Impeding Traffic	25.00	25.00
Double parking	25.00	25.00
Parking on UALR Property without a Permit (Except Law School)	25.00	25.00
Improper Display of Permit (Except Law School)	10.00	10.00
Use of a Lost/Stolen/Counterfeit Hang-Tag or Gate Card	100.00	100.00
Unauthorized Parking in Visitor/Reserved Lot	25.00	25.00
Unauthorized Parking in or blocking of a Disabled Person Parking Space or Access Aisle	100.00	100.00
Improper use of Disabled Person's License Plate or Placard	50.00	50.00
Removal of Boot	40.00	40.00
Unauthorized Removal or Attempted Removal of a Boot	100.00	100.00
Exceeding Time In Metered Parking/Time Zone	10.00	10.00
Vehicles that remain at an expired meter will be issued additional tickets at two (2) hour intervals.		
Playing loud music from vehicle	25.00	25.00
Parking Decal	15.00 to 50.00	15.00 to 50.00
<b>LAW SCHOOL FEES</b>		
<b>Mandatory Fees:</b>		
College Fee Fall and Spring (per semester)	607.85	607.85
College Fee Summer (only one summer term)	308.45	308.45
LAP (per student, per year)	10.00	10.00
<b>Student Activity Fee Fall and Spring (per semester)</b>	20.00	<b>35.00</b>
<b>Student Activity Fee Summer (only one summer term)</b>	10.00	<b>15.00</b>
College Technology Fee	15.50	15.50
Parking Fee Fall and Spring (per semester)	15.35	15.35
Parking Fee Summer (only one summer term)	10.60	10.60
Public Safety Fee Fall and Spring (per semester)	30.00	30.00
Public Safety Fee Summer (only one summer term)	15.00	15.00
Assessment Fee Fall, Spring and Summer (per semester)	5.00	5.00
Library Fee (per credit hour)	12.30	12.30

<b>Facilities Fee (per credit hour)</b>	17.25	17.75
<b>Athletic Fee (per credit hour)</b>	22.00	23.50
UA System Infrastructure (per credit hour)	10.87	10.87
<b>Non-Mandatory Fees:</b>		
Application Fee (1st time applicant only)	40.00	40.00
Re-Application Fee (per re-application)	15.00	15.00
Application to Audit Fee (1st time-never attended UALR)	40.00	40.00
Re-Application to Audit Fee (per re-application)	15.00	15.00
Fees paid per occurrence:		
Orientation Fee (1st year, Fall Semester only)	40.00	40.00
Transcript Fee (per document request)	10.00	10.00
Graduation Fee (Fall, Spring or Summer)	47.00	47.00
Duplicate Diploma Fee (per duplicate)	20.00	20.00
Late Payment Fee (all semesters)	50.00	50.00
Reservation Deposit (non-refundable, applied to tuition upon enrollment)	250.00	250.00
Deferred Class Reservation Deposit (N/R tuition upon yr enroll)	350.00	350.00

**6.5.5 University of Arkansas at Monticello**

TUITION	Fall 2024	Fall 2025
<b>Per Semester Credit Hour</b>		
<b>ALL CAMPUSES</b>		
Undergraduate Resident	\$ 189.50	\$ 193.75
Undergraduate Non-resident	375.00	388.75
Graduate Resident	289.50	295.00
Graduate Non-resident	530.00	540.00
Doctoral Resident		345.00
Doctoral Non-resident		590.00
<b>SUMMER SESSION</b>		
Undergraduate Resident	189.50	193.75
Undergraduate Non-resident	375.00	388.75
Graduate Resident	289.50	295.00
Graduate Non-resident	530.00	540.00
<b>Colleges of Technology</b>		
Undergraduate Technical Resident	107.00	110.25
Undergraduate Technical Non-resident	123.00	130.25
<b>FEES</b>		
<b>MANDATORY FEES (ALL CAMPUSES):</b>		
Activity Fee (per credit hour)	5.00	5.00

<b>Assessment Fee (Undergraduate):</b>		
Fall and Spring (per semester)	5.00	5.00
Summer Term	3.00	3.00
Athletic Fee (per credit hour)	18.00	18.00
<b>Facilities Fee (per credit hour)</b>	22.00	<b>23.00</b>
Instructional Equipment Fee (per credit hour)	9.00	9.00
Library Enhancement Fee (per credit hour)	4.00	4.00
<b>Technology Infrastructure Fee (per credit hour)</b>	24.00	<b>24.25</b>
Wellness Fee (per credit hour)	2.00	2.00
<b>Public Safety Fee (per credit hour)</b>	6.00	<b>7.50</b>
Student Success Initiative Fee (per credit hour)	13.25	13.25
<b>Deferred Maintenance Fee (per credit hour)</b>	17.00	<b>20.50</b>

**MANDATORY FEES (COLLEGES OF TECHNOLOGY):**

Technology Infrastructure Fee-Technical (per credit hour)	14.00	14.00
Facilities Fee-Technical (per credit hour)	6.00	6.00
Student Success Initiative Fee (per credit hour)	3.75	3.75
<b>Deferred Maintenance Fee (per credit hour)</b>	6.00	<b>7.50</b>
Certification and Academic Enhancement Fee (per credit hour)	3.50	3.50
Assessment Fee-Technical (Undergraduate)		
Fall and Spring (per semester)	5.00	5.00
Summer Term	3.00	3.00

**PROGRAM/SERVICE SPECIFIC FEES (ALL CAMPUSES):**

Delinquent Payment Fee <sup>1</sup>	15.00	15.00
Late Registration Fee	25.00	25.00
International Graduate Registration Fee	50.00	50.00
Drop/Add Fee (all student initiated add or drop)	10.00	10.00
Music Fee (1 hr.)	75.00	75.00
Music Fee (2 or 3 hrs.)	110.00	110.00
Internship Fee	30.00	30.00
Internship Fee Out of Service Area	450.00	450.00
Nursing Student Insurance (per year)	20.00	20.00
Band Fee (per fall semester)	25.00	25.00
Science Lab Fee (per course)	25.00	25.00
Spatial Information Systems Lab Fee (per course)	25.00	25.00
Horse Boarding Fee (per semester)	100.00	100.00
Experiential Learning Assessment Fee (per 3 hour course)	100.00	100.00
Developmental Course Fee (per credit hour)	5.00	5.00
Nursing Clinical Course Fee (per credit hour)	30.00	30.00

<sup>1</sup> Fee will be accessed for each payment date missed.

**PROGRAM SPECIFIC FEES (MONTICELLO CAMPUS):**

Nursing Student AASN Review Fee (per course)	176.66	176.66
Nursing Student BSN Review Fee (per course)	106.00	106.00

**PROGRAM SPECIFIC FEES (COLLEGES OF TECHNOLOGY):**

Child Development Assessment Fee (per semester)	50.00	50.00
Child Care/Development Insurance (per year)	20.00	20.00
EMT Paramedic Insurance (per year)	20.00	20.00
<b>Welding Lab Fee (per course)</b>	<b>60.00</b>	<b>100.00</b>
Automotive Lab Fee (per credit hour)	20.00	20.00
Child Care Lab Fee (per course)	50.00	50.00
AHEOTA Fee (per credit hour)	40.00	40.00
Culinary Lab Fee (per course)	50.00	50.00
Electromechanical Lab Fee (per course)	30.00	30.00
EMT/Paramedic Lab Fee (per credit hour)	20.00	20.00
Early Child Care Background Check Fee (per year)	58.00	58.00
Computer Lab Fee (per course)	25.00	25.00
EMT/Paramedic Background Check Fee (per year)	58.00	58.00
Nursing Assessment Fee (per course)	260.00	260.00
Diesel Lab Fee (per credit hour)	40.00	40.00
HVACR Lab Fee (per course)	30.00	30.00
HVAC I/II Lab Fee (per course)	25.00	25.00
AMT Lab Fee (per course)	30.00	30.00
Automotive Assessment Fee (per credit hour)	15.00	15.00
NCCER Core Test Fee (per course)	60.00	60.00
NCCER Level 1 Test Fee (per course)	75.00	75.00
NCCER Level 2 Test Fee (per course)	75.00	75.00
<b>Nursing Assistant Fee (per course)</b>	<b>-</b>	<b>130.00</b>
Practical Nursing Drug Screening first semester (per course)	55.00	55.00
Practical Nursing Drug Screening second semester (per course)	85.00	85.00
EMT Basic Drug Screening (per course)	55.00	55.00
EMT Basic Exam Voucher Fee (per course)	104.00	104.00
Paramedic Testing Fee (per course)	97.50	97.50
Paramedic Material Fee (per course)	85.00	85.00
Paramedic Exam Voucher Fee (per course)	160.00	160.00
Paramedic Drug Screening (per course)	55.00	55.00

**MISCELLANEOUS FEES (ALL CAMPUSES):**

**Distance Education Fee (These students do pay required campus fees)**

Undergraduate (per credit hour)	42.50	45.00
Graduate (per credit hour)	42.50	45.00
Transcript Fee	10.00	10.00
M.S. Thesis Binding Fee	150.00	150.00
Forest Resources Summer Camp Fee	300.00	300.00
Welding Certification Fee	25.00	25.00
Advanced Welding Certification Fee	50.00	50.00

**ROOM AND BOARD RATES:**

**Board:**

Seven-day Meal Plan (costs per semester are NOT TO EXCEED amounts)

<b>14 Meals with \$150 declining balance</b>	2,125.00	2,250.00
<b>Unlimited Meals with \$125 declining balance</b>	2,175.00	2,400.00
<b>Unlimited Meals with \$300 declining balance</b>	2,375.00	2,575.00
<b>55 Meal Block Plan with \$200 declining balance</b>	1,075.00	1,250.00
<b>Commuter 25 Meals</b>	250.00	275.00
<b>Commuter 40 Meals</b>		450.00
<b>Commuter 50 Meals</b>	495.00	500.00
<del>Commuter 80 Meals</del>	850.00	-
<b>Commuter any 10 Meals</b>	110.00	135.00
All \$400 declining balance	400.00	400.00
<del>Commuter \$140 declining balance required for students in 6 hours or more</del>	140.00	-
<b>Commuter Declining balance required for students in 6 hours or more</b>		150.00

**Rooms (per semester):**

<b>Bankston</b>	1,925.00	2,025.00
<b>Royer</b>	1,575.00	1,650.00
<b>Horsfall</b>	1,640.00	1,725.00
<b>Maxwell-Suites</b>	1,925.00	2,025.00

**Additional Private Room Fee:**

<b>Bankston</b>	500.00	600.00
<b>Royer</b>	500.00	600.00
<b>Horsfall</b>	500.00	600.00
<b>Maxwell-Suites</b>	500.00	600.00
<b>University Apartments (per semester)</b>	2,575.00	2,700.00
Residence Hall Application Fee	50.00	50.00
Faculty/staff/student apartment damage deposit (per semester)	100.00	100.00
<b>Lease Cancellation Fee (per semester)</b>	400.00	500.00

**ROOM AND BOARD RATES (SUMMER):**

**Board:**

Five-Day Meal Plan (costs per semester are NOT TO EXCEED amounts)

<del>14 Meals with \$25 declining balance</del>	700.00	-
15 Meals with \$30 declining balance		<b>700.00</b>

**Rooms (per term):**

Maxwell-Suites	275.00	275.00
University Apartments	455.00	455.00
Bankston Hall	275.00	275.00
Royer Hall	275.00	275.00
Horsfall Hall	275.00	275.00

**PARKING AND TRAFFIC FEES**

Fees for vehicle registration are as follows:

<b>Faculty/Staff</b>	35.00	<b>40.00</b>
<b>Student (school year)</b>	30.00	<b>40.00</b>
<b>Student (second semester)</b>	30.00	<b>40.00</b>
<b>Student (summer)</b>	20.00	<b>25.00</b>
<b>Replacement Permit</b>	30.00	<b>40.00</b>

**Violation Notification List**

(a) Unauthorized parking in space reserved for disabled	100.00	100.00
(b) Reckless Driving	100.00	100.00
(c) All other moving violations	50.00	50.00
(d) Failure to Display Current Parking Hang Tag and/or not properly displayed	30.00	<b>35.00</b>
(e) Parking on grass	30.00	<b>35.00</b>
(f) Parking in unauthorized lot	30.00	<b>35.00</b>
(g) Parking on or along yellow painted curb	30.00	<b>35.00</b>
(h) Parking over curb, on sidewalk and/or blocking a driveway or other vital exit	30.00	<b>35.00</b>
(i) Parking where prohibited by sign	30.00	<b>35.00</b>
(j) Parking in Crosswalk	30.00	<b>35.00</b>
(k) Double parked or parked disregarding the painted lines	30.00	<b>35.00</b>
(l) Parking within 15 feet of fire hydrant	30.00	<b>35.00</b>
(m) Parking more than one foot from curb	30.00	<b>35.00</b>
(n) Parked facing the wrong direction (Backed in)	30.00	<b>35.00</b>
(o) Overtime parking, timed parking area	30.00	<b>35.00</b>
(p) Disregard of barricades	30.00	<b>35.00</b>
(q) Failure to use due care and caution	30.00	<b>35.00</b>
(r) Failure to stop at a Stop Sign	30.00	<b>35.00</b>

**6.5.6 University of Arkansas at Fort Smith**

TUITION	Fall 2025	Fall 2026
Per Semester Credit Hour		
<del>Undergraduate In-State (Promise)</del>	\$ 171.00	\$ -
Undergraduate in State (Promise FY23)	175.00	175.00
<b>Undergraduate in State (New Students)</b>	<b>198.00</b>	<b>220.00</b>
Undergraduate Out-of-State	400.00	400.00
Undergraduate International	400.00	400.00
Graduate In-State	394.00	394.00
Graduate Out-of-State	633.00	633.00
Graduate International	633.00	633.00
FEES		
MANDATORY FEES:		
Registration Fee (per semester)	33.00	33.00
<b>Student Health Fee (per semester)</b>	<b>34.00</b>	<b>35.00</b>
<del>Fitness Center Access Fee (per semester)</del>	12.00	-
Activity Fee (per credit hour)	16.50	16.50
<b>Athletic Fee (per credit hour)</b>	<b>18.50</b>	<b>19.00</b>
Campus Center Fee (per credit hour)	3.00	3.00
Technology Fee (per credit hour)	17.00	17.00
Infrastructure Fee (per credit hour)	9.00	9.00
<b>Student Recreation Fee (per credit hour)</b>	<b>5.00</b>	<b>6.00</b>
<b>Library Fee (per credit hour)</b>	<b>4.00</b>	<b>4.50</b>
Facilities Fee (per credit hour)	7.00	7.00
Instructional Technology Fee (per credit hour)	18.00	18.00
Academic Success Fee (per credit hour)	3.00	3.00
NON-MANDATORY FEES:		
PROGRAM/SERVICE SPECIFIC FEES:		
<b>College of Health, Education &amp; Human Sciences Fees</b>		
BSN Nursing Program Fee (per credit hour)	35.00	35.00
BSN Health Sciences Assessment Fee (starts 5th semester)	195.00	195.00
BSN Nursing Laboratory Fee (per lab course)	50.00	50.00
BSN Nursing Skills Bag Fee (course NURS3225)	200.00	200.00
ADN Nursing Program Fee (per credit hour)	35.00	35.00
<del>ADN Health Sciences Assessment Fee (starts 1st semester)</del>	195.00	-
ADN Nursing Laboratory Fee (per lab course)	50.00	50.00
ADN Nursing Skills Bag Fee (course NURS1215, NURS2226)	200.00	200.00
HURST Review Fee - BSN (NURS4011 & NURS4001)	205.00	205.00
<del>HURST Review Fee - ADN (NURS2247) one-time fee</del>	410.00	-
Trac Prac Fee - BSN (NURS3165, NURS4336) 1 year subscription	100.00	100.00

Board of Trustees Meeting  
 May 21-22, 2025  
 Page 95

Trac Prac Fee - ADN (NURS1215, NURS2237, <b>NURS2226</b> ) 1 year subscription	100.00	100.00
Nursing Pin - BSN ( NURS4363) & ADN (NURS2242)	50.00	50.00
ExamSoft (per semester) (excludes LPN and graduate)* add to ADN students	36.50	36.50
LPN Nursing	150.00	150.00
Surgical Technology Program Fee (per credit hour)	35.00	35.00
Surgical Technology Laboratory Fee (per lab course)	50.00	50.00
Surgical Technology AST Gold Bundle Course Fee (one- time fee - SUR1526)	240.00	240.00
Surgical Technology Trajecsys Course Fee (one-time fee - SUR153A)	100.00	100.00
Surgical Technology Board Vitals (one-time fee - SUR1526 and SUR1546)	120.00	120.00
Diagnostic Sonography Program Fee (per credit hour)	35.00	35.00
DMS Traecsys Course Fee (one-time fee - ISS3213)	150.00	150.00
Radiography Program Fee (per credit hour)	35.00	35.00
Radiography Laboratory Fee (per lab course)	50.00	50.00
Radiography Trajecsys Course Fee (one-time fee - RADT1124)	150.00	150.00
Imaging Science Laboratory Fee (per lab course)	50.00	50.00
Dental Hygiene Program Fee (per credit hour)	35.00	35.00
Dental Hygiene Laboratory Fee (per lab course)	50.00	50.00
School of Education Lab Fee <b>ELEM 3103 Practicum I (EDHP 31053)</b>	20.00	<b>50.00</b>
School of Education Lab Fee <b>ELEM 3403 Practicum II (EDHP 32053)</b>	20.00	<b>50.00</b>
School of Education Lab Fee <b>EDUC 3221 Practicum I (SEED 32251)</b>	20.00	<b>50.00</b>
School of Education Lab Fee <b>EDUC 4211 Practicum II (SEED 42151)</b>	20.00	<b>50.00</b>
School of Education Lab Fee <b>ELML 4103 Practicum III (EDHP 41053)</b>	20.00	<b>50.00</b>
School of Education Professional Dev. Course Fee	20.00	20.00
Student Teacher Internship Fee	225.00	225.00
Student Teacher Out-of-Area Internship Placement Fee (minimum fee)	450.00	450.00
Graduate MHCA Program Fee (per credit hour)	25.00	25.00
— <del>Peregrine Student Data Trading System course fee (MHCA5003, MHCA6104)</del>	<del>45.00</del>	<del>-</del>
Allied Health Program Fee (per credit hour)	35.00	35.00
<b>EMS Testing Student EMT (test prep for NREMT)</b>		<b>52.00</b>
<b>EMS Platinum Planner Student</b>		<b>33.00</b>
<b>EMT Patch Fee</b>		<b>8.00</b>
EMT Lab Fee	25.00	25.00
CPR Card Fee (one-time fee - HLTH2953 and	10.00	10.00

HLTH1001)

**College of Arts & Sciences Fees**

Adult Degree Completion Program Transcription Fee (per credit hour) **	40.00	40.00
Art Department Supply Fee (per credit hour)	30.00	30.00
Art and Design Technology Fee (per credit hour)	10.00	10.00
Computer and Information Sciences Laboratory Fee (per lab course)	35.00	35.00
IBM Blockchain Badge Fee (one-time fee) *	150.00	150.00
IBM Cybersecurity Badge Fee (one-time fee) *	150.00	150.00
Mathematics Laboratory Fee (per lab course)	35.00	35.00
<del>Sciences Laboratory Fee (per lab course)</del>		
Biology Laboratory Fee (per lab course)	35.00	35.00
Chemistry Laboratory Fee (per lab course)	35.00	35.00
Geoscience Laboratory Fee (per lab course)	35.00	35.00
Physical Science Laboratory Fee (per lab course)	35.00	35.00
Physics Laboratory Fee (per lab course)	35.00	35.00
Waste Disposal Fees - Chemistry	15.00	15.00
Waste Disposal Fees - All non-chemistry labs creating waste	5.00	5.00
Private Music Instruction (per credit hour)	45.00	45.00
Fitness Center Course Fee (per course)	25.00	25.00
<del>Automotive Technology Course Fee (per credit hour)</del>	25.00	-
<b>Business Program Fee (per credit hour - all business courses)</b>		<b>25.00</b>
<del>Computer Aided Design Course Fee (per credit hour)</del>	25.00	-
<del>Electronics Technology/Electrical Engineering Course Fee (per credit hour)</del>	25.00	-
<del>Engineering Laboratory Fee (per credit hour)</del>	35.00	-
<b>Engineering Course Fee (per credit hour)</b>		<b>25.00</b>
<b>Engineering Program Fee (per credit hour)</b>		<b>25.00</b>
Organizational Leadership Program Fee (per credit hour)	25.00	25.00
<del>Unmanned Aerial Systems Course Fee (per credit hour)</del>	25.00	-
Welding Technology Course Fee (per credit hour)	50.00	50.00
Late Registration Fee	25.00	25.00
<b>Cub Camp Fee Early Bird</b>	60.00	<b>70.00</b>
<b>Cub Camp Fee</b>	85.00	<b>95.00</b>
New Student Orientation Fee	45.00	45.00
New Student Orientation Housing (one night)	70.00	70.00
International Student Orientation Fee	75.00	75.00
International Student Services Fee	350.00	350.00
International Application Fee	50.00	50.00
Study Abroad/Exchange Student Application Fee	50.00	50.00
Online Course Fee (per credit hour)	10.00	10.00
College Technology Fee (course specific)	5.00	5.00
College Facility Fee (course specific)	3.00	3.00

<b>Honors Course Fee</b>		<b>50.00-200.00</b>
<del>Child Development Associate Program Fee:</del>		
<del>Two-hour Course</del>		
<del>Four-hour Course</del>		
<b>Follett Access Fee Range</b>		<b>3.50-250.00</b>

TESTING FEES:

TOEFL Test (per test/paid to ETS) *	255.00	255.00
Accuplacer <del>Re-Take</del> Test Fee (per-test section)	5.00	5.00
Accuplacer Voucher Test Fee	35.00	35.00
Accuplacer Concurrent Test Fee (maximum)	25.00	25.00
Business Major Fields Achievement Test (MFAT)	25.00	25.00
Challenge Exam Fee (per credit hour)	20.00	20.00
CLEP Administrative Fee (per test) - Student Only	25.00	25.00
CLEP Administrative Fee (per test) - Non-Student	40.00	40.00
CLEP Test (per test/paid to College Board) *	92.00	92.00
CLEP Written Essay (per test) *	10.00	10.00
<del>DSST (Dantes) Proctor Fee (per test) (student only)</del>	25.00	-
<del>DSST (Dantes) Proctor Fee (per test) (non-student only)</del>	40.00	-
<del>DSST (Dantes) Test (per test/paid to DSST) *</del>	85.00	-
<del>Miller's Analogy Test Fee</del>	65.00	-
NLN PAX PN *	35.00	35.00
PRAXIS (paid directly to ETS/maximum)	209.00	209.00
TEAS Test Fee (paid directly to ATI)*	107.00	120.00
TEAS Test Fee (if taken at UAFS)*		70.00
<del>Correspondence Test Fee (per test)</del>	30.00	-
<del>Overnight Delivery (minimum)</del>	15.00	-

\* Fee set by outside vendor.

OTHER MISCELLANEOUS FEES:

Diploma Replacement Fee	20.00	20.00
ID Replacement Fee	20.00	20.00
Return Check Fee	30.00	30.00
Graduate Program Application Fee	50.00	50.00
Key fob for Multi-Factor Authentication (one-time fee)	100.00	100.00
<del>Key fob replacement cost</del>	100.00	-
Transcript Fee	Free	Free
<b>Installment Plan Service Charge</b>		<b>25.00</b>
<del>2-Payment Plan (per semester)</del>	25.00	-
<del>3-Payment Plan (per semester)</del>	25.00	-
<del>4-Payment Plan (per semester)</del>	25.00	-
<del>5-Payment Plan (per semester)</del>	25.00	-
<del>Installment Plan Late Payment Fee</del>	25.00	-

— <b>Late Payment Fee (payments under installment fee)</b>	10.00	-
Late Payment Fee (per semester)	50.00	50.00
Library Fines:		
Lost Item Processing Fee (+ replacement cost)	10.00	10.00
Inter-library Loan Fee Fine - UAFS students only (+ charges from loaning library)	1.00	1.00
Store Front Credit Card (per transaction)	2.00	2.00
Placement File Processing Fee:		
10 copies during 1st year after graduation	Free	Free
Additional Copies - picked up	2.00	2.00
Additional Copies - mailed	3.00	3.00
<b>Reserved Parking Fee (per year)</b>	<b>120.00</b>	<b>150.00</b>
Parking Fee (per year, hangtag)	100.00	100.00
Parking Fee (per year, sticker)	80.00	80.00
Motorcycle Parking Fee (per year)	25.00	25.00
Each additional permit for faculty and staff	15.00	15.00
Employee Reserved Parking	100.00	100.00
Covered Parking (Apartments)		
12 month contract	300.00	300.00
9 month contract	240.00	240.00
Summer Term Rate (per term)	60.00	60.00
Vehicle/Traffic Fines:		
Failure to Register Vehicle Violation Included as parking violation	100.00	100.00
<b>Parking Violation (per occurrence)</b>	<b>25.00</b>	<b>50.00</b>
Handicapped Parking Violation (per occurrence)	200.00	200.00
Moving Violation (per occurrence)	100.00	100.00
Safety Hazard Parking Violation	100.00	100.00
<b>STUDENT HOUSING (Apartments):</b>		
One Bedroom/One Bath		
<b>12 month contract</b>	<b>9,200.00</b>	<b>9,450.00</b>
<b>9 month contract</b>	<b>7,300.00</b>	<b>7,500.00</b>
<b>Summer term contract</b>	<b>1,900.00</b>	<b>1,950.00</b>
One Bedroom/One Bath Executive		
<b>12 month contract</b>	<b>9,600.00</b>	<b>9,850.00</b>
<b>9 month contract</b>	<b>7,600.00</b>	<b>7,800.00</b>
<b>Summer term contract</b>	<b>2,000.00</b>	<b>2,050.00</b>
Two Bedroom/One Bath		
<b>12 month contract</b>	<b>7,400.00</b>	<b>7,650.00</b>
<b>9 month contract</b>	<b>5,800.00</b>	<b>6,000.00</b>
<b>Summer term contract</b>	<b>1,600.00</b>	<b>1,650.00</b>
Two Bedroom/Two Bath		
<b>12 month contract</b>	<b>8,400.00</b>	<b>8,650.00</b>

<b>9 month contract</b>	6,600.00	<b>6,800.00</b>
<b>Summer term contract</b>	1,800.00	<b>1,850.00</b>
Two Bedroom/Two Bath Executive		
<b>12 month contract</b>	8,750.00	<b>9,000.00</b>
<b>9 month contract</b>	6,800.00	<b>7,000.00</b>
<b>Summer term contract</b>	1,950.00	<b>2,000.00</b>
Four Bedroom/Two Bath		
<b>12 month contract</b>	6,550.00	<b>6,800.00</b>
<b>9 month contract</b>	5,150.00	<b>5,350.00</b>
<b>Summer term contract</b>	1,400.00	<b>1,450.00</b>
Four Bedroom/Two Bath w/ washer & dryer		
<b>12 month contract</b>	7,050.00	<b>7,300.00</b>
<b>9 month contract</b>	5,500.00	<b>5,700.00</b>
<b>Summer term contract</b>	1,550.00	<b>1,600.00</b>
<b>MARRIED STUDENT HOUSING (Apartments):</b>		
One Bedroom/One Bath		
<b>12 month contract</b>	9,900.00	<b>10,150.00</b>
<b>9 month contract</b>	7,600.00	<b>7,800.00</b>
<b>Summer term contract</b>	2,300.00	<b>2,350.00</b>
Two Bedroom/One Bath		
<b>12 month contract</b>	11,100.00	<b>11,350.00</b>
<b>9 month contract</b>	8,400.00	<b>8,600.00</b>
<b>Summer term contract</b>	2,700.00	<b>2,750.00</b>
<b>HOUSING (RESIDENCE HALL):</b>		
<b>Single Room (9 mo. lease)</b>	5,600.00	<b>5,800.00</b>
<b>Double Room (9 mo. lease)</b>	4,900.00	<b>5,000.00</b>
<b>Double Room as a Single (9 mo. lease)</b>	6,600.00	<b>6,800.00</b>
<b>Triple Room (9 mo. lease)</b>	4,430.00	<b>4,560.00</b>
<b>Triple Room as a Double (9 mo. lease)</b>	5,260.00	<b>5,400.00</b>
<b>HOUSING MISC:</b>		
Application Fee (per occurrence)	75.00	75.00
Contract Breach Fee (per occurrence)	1,000.00	1,000.00
June Cancellation Fee	200.00	200.00
July Cancellation Fee	400.00	400.00
Lock-Out After Office Hours (per occurrence)	15.00	15.00
Trash Fine (per occurrence)	25.00	25.00
Non-Compliance Fine (per occurrence)	100.00	100.00
Non-Compliance Animal Fine (per occurrence)	200.00	200.00
Lost Keys-Front Door (per occurrence)	45.00	45.00
Lost Keys-Bedroom Door (per occurrence)	45.00	45.00
Lost Keys-Mailbox (per occurrence)	15.00	15.00

Board of Trustees Meeting  
 May 21-22, 2025  
 Page 100

University Housing security deposit	200.00	200.00
University Housing non-refundable pet fee	250.00	250.00
Nightly Room Rate Sebastian Commons (early move-in, late move-out)	25.00	25.00
Nightly Room Rate Residence Hall (early move-in, late move-out, winter break - partial)	20.00	20.00
Winter Break (full break in residence hall)	340.00	340.00
Linen Rental	5.00	5.00

MEAL PLANS (Resident):\*

<del>Unlimited meals and \$250 Dining Dollars (per term)</del>	2,200.00	-
Unlimited meals and \$75 Dining Dollars (per term)	2,060.00	2,200.00
<del>220 block plan and \$150 Dining Dollars (per term)</del>	1,957.00	-
12 meals per week and \$200 Dining Dollars (per term)		2,075.00
160 block plan and \$250 Dining Dollars (per term)	1,854.00	1,950.00
80 block plan and \$300 Dining Dollars (per term)	1,160.00	1,225.00
40 block plan and \$400 Dining Dollars (per term)	835.00	900.00
Sole Dining Dollars (per term)	360.00	400.00

Dining Dollars:

- 75
- 150
- 250
- 300
- 400

\*Freshman Lion's Den residents select from among top 3 plans. Sophomore, Junior, and Senior Lion's Den residents select from among the top 4 plans. Sebastian Commons residents select any residential plan.

MEAL PLANS (Non-resident):#

40 block plan and \$50 Dining Dollars (per term)	425.00	450.00
20 block plan and \$50 Dining Dollars (per term)	240.00	275.00
\$400 Dining Dollars (per term)	400.00	400.00
\$300 Dining Dollars (per term)	300.00	300.00

LITTLE LIONS CHILD DEVELOPMENT FEES

Infant Rate Schedule

Full time daily rate	55.00	55.00
Full time monthly	1,100.00	1,100.00
Half time daily rate	36.00	36.00
Half time monthly	720.00	720.00

Toddler Rate Schedule

Full time daily rate	50.00	50.00
Full time monthly	1,000.00	1,000.00
Half time daily rate	32.50	32.50

Half time monthly	650.00	650.00
Preschool Rate Schedule		
Full time daily rate	40.00	40.00
Full time monthly	800.00	800.00
Half time daily rate	26.00	26.00
Half time monthly	520.00	520.00
Registration/Supply Fee per child	150.00	150.00
Evening Program - per hour per child	15.00	15.00
Extended Care per day (7:00-7:30 a.m. and 5:30-6:00 p.m.)	10.00	10.00
Late Fee per minute (after 6:00 p.m.)	5.00	5.00
Tuition discount for additional children per family	10%	10%

**6.5.7 Phillips Community College of the University of Arkansas**

<b>TUITION</b>	<u>Fall 2024</u>	<u>Fall 2025</u>
<b>Per Semester Credit Hour</b>		
<b>In-District</b>	\$ 77.00	\$ 80.00
<b>In-State - Out-of-District</b>	91.00	95.00
<b>Out-of-State*</b>	116.00	121.00
Concurrent (includes tuition and all fees except textbook)	-	65.00

**Note: Credit hours are capped at 15 hours for tuition and mandatory fees.**

\*Residents of the boarding states of Louisiana, Oklahoma, Missouri, Mississippi, Tennessee, and Texas are classified as "Out-of-District" rather than "Out-of-State" for tuition purposes.

**FEES**

**MANDATORY FEES:**

Publication Fee (per semester for 3 cr. hour or more)	10.00	10.00
Student Services Fee (per credit hour)	10.00	10.00
(maximum per semester)	150.00	150.00
Technology Fee (per credit hour)	9.00	9.00
(maximum per semester)	135.00	135.00
Security Fee (per credit hour)	10.00	10.00
(maximum per semester)	150.00	150.00
Facility Fee (per credit hour)	6.00	6.00
(maximum per semester)	90.00	90.00

**THE RIDGE APARTMENTS:**

Apartment Deposit	100.00	100.00
Quad Occupancy - per semester, Fall/Spring	1,750.00	1,750.00
Double Occupancy - per semester, Fall/Spring	2,750.00	2,750.00
Quad Occupancy - per month, Summer	350.00	350.00
Double Occupancy - per month, Summer	700.00	700.00

<b>PROGRAM/COURSE SPECIFIC FEES:</b>		
Textbook Rental Fee (per credit hour)	22.00	22.00
Textbook Rental Program - Non-Return Book Fee	66.00	66.00
Textbook Rental Program - Late Fee - Per Book/Per Day	10.00	10.00
Textbook Course Code Fees (\$10 to \$150 per course)	Various	Various
<b>Online Course Fee (per credit hour)</b>	10.00	<b>15.00</b>
—(maximum per semester)	150.00	_____
<b>Allied Health Program Fee</b>	50.00	-
<b>Allied Health Fees - per credit hour (MLSC, ALHE, NURS, &amp; PNUR)</b>	-	<b>10.00</b>
<b>Nursing Testing Fee</b>	40.00	-
CPR Certification & Materials Fee	60.00	60.00
<b>Bowling Fee</b>	30.00	-
Cosmetology Program Fee - Includes Kit/Digital Textbook	900.00	900.00
EMT Fees	150.00	150.00
Fitness Center Fee/Credit Students	25.00	25.00
Fitness Center Fee/Non-Credit Students	55.00	55.00
<b>First Aid Certification &amp; Materials Fee (PE 243)</b>	30.00	-
Registry Exam Fee (ALHE 11414)	135.00	135.00
Registry Exam Fee (MLSC 21303)	215.00	215.00
Commercial Truck Driving Fee	1,000.00	1,000.00
<b>Commercial Truck Driving Refresher Fee (TRDR 12202)</b>	-	<b>250.00</b>
Welding Materials Fee (per credit hour)	30.00	30.00
HVAC Materials Fee (IT 223)	25.00	25.00
Construction Trades One Program Fee	250.00	250.00
Construction Trades Two Program Fee	250.00	250.00
<b>OSHA 10 Construction Certification Fee (INEG 10103)</b>	-	<b>45.00</b>
<b>OSHA 10 General Industry Certification Fee (AMST 12303)</b>	-	<b>45.00</b>
<b>EPA 608 Exam (AMST 12343)</b>	-	<b>25.00</b>
<b>Occupational Therapy Assistant Fee</b>	500.00	-
Math Software Fee	125.00	125.00
<b>Golf Fee - Phillips/Arkansas County</b>	35.00	-
Independent Study Fee	100.00	100.00
Science Lab Fees	10.00	10.00
<b>Applied Technology Fee - per credit hour (AMST, INEG, &amp; GDES)</b>	-	<b>10.00</b>
Music Fee	40.00	40.00
Physical Education Fee	10.00	10.00
Printing Fee	10.00	10.00
<b>Praxis Testing Seminar Fee</b>	130.00	-
CDA 1 Field Study and CDA Testing Fee	350.00	350.00
CDA 2 Field Study and CDA Testing Fee	375.00	375.00
CompTIA Certification Test Fees (Varies with Certification - \$76 to \$326)	Various	Various

<b>Official Transcript Fee (1st transcript free)</b>	-	<b>5.00</b>
<b>Admissions Testing Fee - Per Section</b>		<b>10.00</b>
I.D. Card Replacement	10.00	10.00
Tuition payment plan fee	30.00	30.00
Late Payment Fee (per month)	25.00	25.00
Returned check/payment fee	25.00	25.00
<b>Orientation Fee - Failure to Attend</b>	<b>78.00</b>	<b>80.00</b>
Vehicle Registration - 2nd car (1st car free)	10.00	10.00
Vehicle/Traffic Fines:		
Failure to display parking permit	15.00	15.00
Parking in faculty parking space	15.00	15.00
Blocking other vehicle	15.00	15.00
Parked in two spaces	30.00	30.00
Handicapped Parking Violation	60.00	60.00
Speeding	60.00	60.00
Disobeying Police Officer	100.00	100.00

**6.5.8 University of Arkansas Community College at Hope-Texarkana**

<b>TUITION</b>	Fall 2024	Fall 2025
<b>In-District</b>	\$87.00	<b>\$95.00</b>
<b>In-State - Out-of-District</b>	\$106.00	<b>\$116.00</b>
<b>Out-of-State</b>	\$143.00	<b>\$157.00</b>
<b>Online Courses/Distance Ed</b>	\$143.00	<b>\$157.00</b>
 <b>FEES</b>		
<b>MANDATORY FEES:</b>		
Instructional Support Fee (per credit hour)	\$12.00	\$12.00
Security Fee (per credit hour)	\$10.00	\$10.00
Facilities Fee (per credit hour)	\$8.00	\$8.00
Activity Fee (per credit hour)	\$2.00	\$2.00
Technology Fee (per credit hour)	\$10.00	\$10.00
Documentation Fee (per registration)1	\$5.00	\$5.00
 <b>PROGRAM/SERVICE SPECIFIC FEES:</b>		
Physical Education Activity Fee	\$65.00	\$65.00
Laboratory (per course) *New Biology Lab/Same Fee	\$75.00	\$75.00
<b>Extended Lab Fee (Basic Carpentry)</b>	<b>\$0.00</b>	<b>\$150.00</b>
Welding Lab Fee	\$130.00	\$130.00
Nursing Testing Fee	\$415.00	\$415.00
<b>ARNEC Testing Fee<sup>2</sup></b>	<b>\$450.00</b>	<b>\$500.00</b>
<b>Phlebotomy Certification Fee</b>	<b>\$0.00</b>	<b>\$235.00</b>

EMS Testing Fee <sup>3</sup> (formerly Paramedic Testing Fee)	\$140.00	\$140.00
Clinical/ Simulation Fee <sup>2</sup>	\$150.00	\$150.00
General Nursing Fee <sup>2</sup>	\$155.00	\$155.00
Funeral Service Program Fee <sup>2</sup>	\$125.00	\$125.00
Funeral Service Comprehensive Review Fee <sup>3</sup>	\$100.00	\$100.00
General Tool & Safety (GTAS) Testing Fee	\$85.00	\$85.00
INMT Virtual Code	\$130.00	\$130.00
Computer Maintenance Code	\$130.00	\$130.00
<b>Computer Maintenance Credentialing Fee A</b>	\$0.00	<b>\$260.00</b>
<b>Computer Maintenance Credentialing Fee B</b>	\$0.00	<b>\$260.00</b>
Health Professions Uniform Fee	\$50.00	\$50.00
Restorative Art Fee	\$240.00	\$240.00
<b>LPN Skills Kit (Pharmacology)</b>	<b>\$275.00</b>	<b>\$305.00</b>
Student Malpractice Insurance	\$15.00	\$15.00
General EMS Program Fee <sup>2</sup>	\$50.00	\$50.00
C.N.A. General Program Fee	\$145.00	\$145.00
Late Book Return Fee <sup>4</sup>	\$15.00	\$15.00
Non-Return Book Fee <sup>4</sup>	\$65.00	\$65.00
Vehicle Registration/Parking Permit Fee (per semester)	\$10.00	\$10.00
Applied Music Fee (per hour)	\$232.00	\$232.00
Bladesmithing Fee (per course) <sup>2</sup>	\$300.00	\$300.00
Historic Trades Lab	\$100.00	\$100.00
International Student Application Fee	\$50.00	\$50.00
ID Card Replacement	\$10.00	\$10.00
Return Check Fee	\$30.00	\$30.00
Accuplacer Retest	\$10.00	\$10.00
Proctored Testing Fee <sup>5</sup>	\$25.00	\$25.00
PV Associate Curriculum and Training	\$330.00	\$330.00
EPA Testing Fee	\$30.00	\$30.00
Non-Credit Course	varies by course	varies by course

- 1 Covers all transcript and graduation charges
- 2 Fall, Spring & Summer Semesters
- 3 One time testing & assessment fee
- 4 Per book
- 5 Per exam

**Parking/Traffic Violations:**

Exceeding posted speed limit	\$10.00	\$10.00
------------------------------	---------	---------

No parking permit	\$10.00	\$10.00
Careless/unsafe driving	\$25.00	\$25.00
Failure to stop or yield right-of-way	\$25.00	\$25.00
Parking in visitor parking	\$5.00	\$5.00
Unauthorized parking in disability parking	\$50.00	\$50.00
Parking in no parking zone	\$10.00	\$10.00
Driving or parking on the grass	\$10.00	\$10.00
Improper parking/outside marked lines	\$5.00	\$5.00
Parking in fire lane	\$25.00	\$25.00
Failure to yield to pedestrian in crosswalk	\$10.00	\$10.00
Blocking driveway/legally parked vehicle	\$25.00	\$25.00
Parking in reserved lot/space	\$10.00	\$10.00
Excessive noise from vehicle	\$10.00	\$10.00

**6.5.9 University of Arkansas Community College at Batesville**

TUITION	Fall 2024	Fall 2025
<b>Per Semester Credit Hour</b>		
<b>In-District</b>	\$ 87.00	\$ 90.00
<b>In-State - Out-of-District</b>	103.00	106.00
<b>Out-of-State</b>	130.00	135.00
On-line Courses	-	
<b>FEES</b>		
<b>MANDATORY FEES:</b>		
<b>Academic Support Fee (per credit hour)</b>	6.00	7.00
Activities/Auxiliary/Facility Fees (per credit hour) [Renamed Activity/Wellness]	7.00	7.00
<b>Safety Fee (per credit hour) [Renamed Facility/Safety fee]</b>	15.00	16.00
Technology Fee (per credit hour)	35.00	35.00
Administrative Services Fee (per semester)	15.00	15.00
	78.00	80.00
<b>PROGRAM/SERVICE SPECIFIC FEES:</b>		
Academic Clemency Fee	-	-
ASSET/COMPASS Fee (per testing)	15.00	15.00
Certified Nurse Assistant/Health Skills	130.00	130.00
<b>Phlebotomy</b>	130.00	275.00
Cosmetology (per semester) Fall & Spring	750.00	750.00
Cosmetology (per semester) Summer	750.00	750.00
Credit by Examination Testing Fee	25.00	25.00
Credit by Examination Transcribing Fee (per credit hour)	-	-
Diploma Replacement Fee	15.00	15.00
Early Childhood Fee (per course)	50.00	50.00
EMT - Basic Fee (per semester)	250.00	250.00

<b>General Nursing Fee (per semester) Split into RN</b>	865.00	<b>1,300.00</b>
General Nursing Fee (per semester) Split into PN	865.00	865.00
<b>Simulation Lab Fee (per semester)</b>	85.00	<b>89.00</b>
ID Replacement Fee	10.00	10.00
<b>Industrial Technology Fee ( per course)</b>	40.00	<b>50.00</b>
Late Payment Fee	30.00	30.00
<b>Prior Learning Assessment Fee (first 12 hours)</b>	125.00	-
<b>Prior Learning Assessment Fee (each additional 6 hours)</b>	25.00	-
Returned Check Fee	25.00	25.00
<b>Science Lab Fee (per Lab)</b>	35.00	<b>40.00</b>
<b>Welding Fee (per course)</b>	75.00	<b>80.00</b>
<b>BibliU (per course)</b>	66.00	<b>75.00</b>
CDL Program Fee (Per Course)	1,250.00	1,250.00
Heavy Equipment Operator Fee (Per Course)	225.00	225.00
<b>OSHA 30 fee (per course)</b>	-	<b>160.00</b>
<b>OSHA 10 fee (per course)</b>	-	<b>60.00</b>

Note: All Nursing and Allied Health fees include costs for students' liability and accident insurance, assessment tests, and use of expendable supplies.

**6.5.10 University of Arkansas Community College at Morrilton**

TUITION	Fall 2024	Fall 2025
<b>Per Semester Credit Hour</b>		
<b>In-District</b>	\$ 105.00	\$ 110.00
<b>In-State - Out-of-District</b>	115.00	120.00
<b>Out-of-State</b>	150.00	160.00
International Students	400.00	400.00
<b>Off Campus Concurrent at High School</b>	41.00	65.00

Note: Students will be charged for each credit hour of enrollment.

<b>FEES</b>		
<b>MANDATORY FEES:</b>		
Technology Fee (per credit hour)	15.00	15.00
Library Fee (per credit hour)	5.00	5.00
Campus Improvement Fee (per credit hour)	20.00	20.00
Student Activities Fee (per credit hour)	1.00	1.00
Public Safety Fee (per credit hour)	3.00	3.00
UA System Integration Fee (per credit hour)	3.00	3.00
<b>PROGRAM/SERVICE SPECIFIC FEES:</b>		
AC Heating and Refrigeration Lab Fee (per course)	125.00	125.00
AC Heating and Refrigeration HVAC 14004 EPA Test Fee (per course)	30.00	30.00
AC Service,Maint. & Troubleshooting HVAC 20233 Meter Cert. Fee	40.00	40.00

Board of Trustees Meeting  
 May 21-22, 2025  
 Page 107

Auto Body Lab Fee (per course)	150.00	150.00
Auto Body Course CRTE 10033 (Meter Certification Fee)	40.00	40.00
Automotive Service Lab Fee (per course excluding ASTE 14001)	150.00	150.00
Automotive Service Lab Fee ASTE 14001	100.00	100.00
Auto Service Lab Fee Course ASTE 10103 (Meter Certification Fee)	66.00	66.00
Auto Service Lab Fee Course ASTE 16004 (NOCTI Post-test)	22.00	22.00
Auto Service Lab Fee Course ASTE 18003 (Meter Certification Fee)	40.00	40.00
Auto Service Lab Fee Course ASTE 10203 and ASTE 21044 (ASE Testing)	40.00	40.00
Accuplacer Test Fee	5.00	5.00
Business Technology Lab Fee (Computer Applications)	20.00	20.00
Business Technology Lab Fee (Document Formatting)	20.00	20.00
Business Technology Lab Fee (Database Management)	20.00	20.00
Business Technology Lab Fee (Word Processing I)	20.00	20.00
Business Technology Lab Fee (Business Graphics)	20.00	20.00
Business Technology Lab Fee (Word Processing II)	20.00	20.00
Business Technology Lab Fee (Electronic Spreadsheet)	20.00	20.00
<b>Business Technology Professional Development (NOCTI Post-test)</b>	24.00	27.00
CLEP/Departmental Examination Test Fee (non-technical course)	25.00	25.00
Departmental Examination Test Fee (technical course)	100.00	100.00
Chemistry Lab Fee	60.00	60.00
<b>Clinical Competency Lab Fee</b>	200.00	-
Computer Information System Lab Fee (per course Excluding Intro to Computers)	50.00	50.00
Computer Information System Lab Fee (Intro to Computers CPSI 10003)	20.00	20.00
<b>Computer Information System Testing Fee (Computer Hardware and Software ITEC 11003 and ITEC 21003)</b>	115.00	125.00
<b>Computer Information System Testing Fee (Intro to Network Admin ITEC 12003)</b>	178.00	195.00
Computerized Accounting (ACCT 22043)	85.00	85.00
Construction Lab Fee (per course)	100.00	100.00
Construction Testing Fee (Construction Fundamentals CTTE 10043)	18.00	18.00
Construction Testing Fee (Carpentry CTTE 11053)	21.00	21.00
Construction Testing Fee (Drywall and Masonry CTTE 12053)	24.00	24.00
Construction Testing Fee (Highway Construction CTEE 16052)	57.00	57.00
Construction Testing Fee (Advanced Carpentry CTTE 18053)	33.00	33.00
Diesel Lab Fee (Career Readiness DIEL 10002)	25.00	25.00
Diesel Lab Fee (per course Excluding DIEL 10002)	100.00	100.00
Diesel Testing Fee (per course DIEL 10033 and DIEL 21003)	40.00	40.00
Diesel Testing Fee (per course DIEL 25003)	30.00	30.00

Dietician Background Check Fee (DIET 10101)	40.00	40.00
Drafting Lab Fee (Tier-one course)	50.00	50.00
Drafting Lab Fee (Tier-two course)	50.00	50.00
Early Childhood Language & Literacy (per course)	40.00	40.00
Early Childhood Math & Science (per course)	40.00	40.00
Early Childhood Course ECED 10233 (Background Check)	15.00	15.00
Early Childhood Course ECED 21033 (NOCTI Post-test)	24.00	24.00
Education Course EDHP 11373 (Background Check)	40.00	40.00
Electricity Lab Fee (Automated Systems and Robotics AMST 22004)	125.00	125.00
Electricity Lab Fee (Fundamentals of Electricity AMST 12004)	125.00	125.00
Electricity Lab Fee (Industrial Safety AMST 10031)	50.00	50.00
Electricity Testing Fee (Industrial Safety AMST 10031)	15.00	15.00
Electricity Lab Fee (Motor and Systems Control AMST 21133)	125.00	125.00
Electricity Course AMST 12004 Meter Certification	40.00	40.00
Electricity Course AMST 22004 Automation Software Fee	80.00	80.00
EMT Lab Fee (per course)	100.00	100.00
EMT Malpractice Insurance	42.00	42.00
Geology Lab Fee	60.00	60.00
Honors Background Check Initial Fee	40.00	40.00
Honors Background Check Fee (Per Course)	10.00	10.00
Malpractice Insurance (nursing, childcare, nursing assistant, honors, dietician)	10.00	10.00
Medication Assistant Lab Fee	30.00	30.00
NACE Test Fee	70.00	70.00
NEX (Nursing Entrance Exam (formerly PAX) (per test)	55.00	55.00
NOCTI Test Fee (non-student per test)	45.00	45.00
Nursing Assistant Lab Fee (per course)	30.00	30.00
<b>Nursing Skills Checkoff Test (Re-Entry Only)</b>		<b>55.00</b>
Physical Education Fee (Recreational Activities, Walk/Run, Yoga)	25.00	25.00
<b>Physical Education Fee(Bowling)</b>	50.00	<b>80.00</b>
Physical and Earth Science Fee	60.00	60.00
Principles of Lifetime Fitness (per course)	25.00	25.00
PN Lab Fee (per course)	100.00	100.00
<b>PN Testing Fee (Clinical Practicum I)</b>	600.00	<b>680.00</b>
<b>PN Testing Fee (Clinical Practicum II and III)</b>	600.00	<b>680.00</b>
RN Lab Fee(per course)	100.00	100.00
<b>RN Testing Fee (Nursing Practicum I)</b>	600.00	<b>680.00</b>
<b>RN Testing Fee (Nursing Practicum II)</b>	600.00	<b>680.00</b>
<b>RN Testing Fee (Nursing Practicum III)</b>	600.00	<b>680.00</b>
Return Check Fee (per returned check)	25.00	25.00
Science Lab Fee (Fundamentals of Biology, Principles of Zoology, General Botany)	60.00	60.00
Science Lab Fee (A/P I, A/P II, Microbiology,)	80.00	80.00

Board of Trustees Meeting  
 May 21-22, 2025  
 Page 109

Surveying Lab Fee (per course)	75.00	75.00
Sureying Testing Fee (Fundamentals of Surveying Exam Prep SURV 21001)	225.00	225.00
Student ID Card Replacement (per replacement)	10.00	10.00
Technology Industrial Mechanics/Maintenance Lab Fee (AMST 11203, AMST 20033, AMST 23003, AMST 24003)	125.00	125.00
Technology Industrial Mech/Maint (Schematics AMST 13053 and Industrial Mechanics AMST 12104)	100.00	100.00
Technology Industrial Mechanics/Maintenance (online OSHA test AMST 11031 and TECH 12041)	59.00	59.00
Technology IMMT Course (NOCTI Post/Autom.Software AMST 23003 and AMST 24003)	80.00	80.00
Test Proctoring Fee (per test)	25.00	25.00
Tobacco-Free Campus Violation	30.00	30.00
Transcription Fee (per credit hour)	25.00	25.00
Welding Lab Fee (Basic Welding WELD 10071 )	175.00	175.00
Welding Lab Fee (WELD 12173, WELD 14076, WELD 23073, WELD 24072, WELD 24176, WELD 24273, WELD 25073, WELD 26076)	200.00	200.00
<b>Welding Lab Fee (Craft Skills WELD 12072)</b>	124.00	<b>185.00</b>
<b>Welding Lab Fee (Blueprint Reading WELD 21073)</b>	35.00	<b>53.00</b>
Welding Testing Fee (Advanced Welding WELD 26076)	85.00	85.00
Welding--Shielded Arc Lab Testing/Certification Fee (WELD 26076)	25.00	25.00
<b>Inclusive Access - Books and Materials (Varies per course from \$20 to \$220)</b>		<b>220.00</b>
Parking Violations (per violation):		
No parking permit	30.00	30.00
Improper display of permit	30.00	30.00
Exceeding posted speed limit	30.00	30.00
Reckless/unsafe driving	30.00	30.00
Failure to stop or yield right-of-way	30.00	30.00
Unauthorized parking disabled/handicap	50.00	50.00
Parking in visitor's parking	30.00	30.00
Parking in no parking area	30.00	30.00
Driving or parking on grass	30.00	30.00
Parking on wrong side of the street	30.00	30.00
Improper parking/over marked line	30.00	30.00
Parking in fire lane	30.00	30.00
U-turn	30.00	30.00
Other parking violation	30.00	30.00

**6.5.11 Cossatot Community College of the University of Arkansas**

TUITION	Fall 2024	Fall 2025
<b>Per Semester Credit Hour</b>		
<b>In-District (Sevier/Howard/Little River)</b>	\$ 84.00	\$ 87.00
<b>In-State - Out-of-District</b>	98.00	102.00
<b>Out-of-State*</b>	113.00	118.00
<b>Internet - Out-of-Service-Area</b>	103.00	108.00
<del>LPN to RN Transition Tuition</del>	98.00	
*Waiver for border county citizens if applicable		
<b>FEES</b>		
<b>REQUIRED FEES:</b>		
Academic Support Fee (per credit hour)	11.00	11.00
MIS/Infrastructure Fee (per credit hour)	10.00	10.00
Enterprise Fee (per credit hour)	10.00	10.00
Student Success Initiative Fee (per credit hour)	3.00	3.00
Campus Improvement Fee (per credit hour)	3.00	3.00
<b>Critical Maintenance Fee (per credit hour)</b>	15.00	17.00
Security Fee (per credit hour)	8.00	8.00
<b>PROGRAM/SERVICE SPECIFIC FEES:</b>		
Computer/Business Laboratory (per course)	25.00	25.00
<del>Digital Marketing Simulation Fee (per course)</del>	70.00	
Success Strategies Fee (per course)	25.00	25.00
Internet Course Fee (per course)	50.00	50.00
Interactive Video Use Fee (per course)	50.00	50.00
EMT Fee (per course)*	200.00	200.00
MED Orientation Fee (OTA/PTA/MLT/ARNEC - 1st semester)	100.00	100.00
Nursing Orientation Fee (LPN & TRN - 1st semester)	200.00	200.00
Basic A&P/Med Terminology Course Fee (per course)	45.00	45.00
<b>LPN Fee (per credit hour)*</b>	30.00	<b>35.00</b>
RN Fee (per credit hour)*	50.00	50.00
TRN Fee (per credit hour)*	50.00	50.00
ATI Resources/Textbooks (per semester TRN Program)	800.00	800.00
SimLab Fee (per credit hour)*****	10.00	10.00
Intro to OTA Fee (Intro course only)	25.00	25.00
OTA Fee (per semester for 4 semesters)*	2,250.00	2,250.00
PTA Fee (Fall & Spring Semesters)*	3,000.00	3,000.00
PTA Fee (Summer Semester)*	1,500.00	1,500.00
Clinical Technology Access Fee**	300.00	300.00
Medical Program Application Fee*****	25.00	25.00
ARNEC Program Application Fee	20.00	20.00
<b>Science Lab Fee (per all science courses, except</b>	<b>50.00</b>	<b>75.00</b>

<b>Microbiology)</b>		
Chemistry Lab Fee (in addition to Science Fee per Chemistry course)	15.00	15.00
Microbiology Fee (per course)	100.00	100.00
Physical Education Activity Fee (per course)	50.00	50.00
Welding Supply Kit (Welding I only) ***	350.00	<b>400.00</b>
Pipe Welding/Welding Fee (per credit hour)	100.00	100.00
Industrial Maintenance/Electricity Fee (per credit hour)	30.00	30.00
Tech Fundamentals Fee (per course)	25.00	25.00
<b>Tech Success Strategies Fee (per course)</b>	-	<b>55.00</b>
<b>Automotive Tech/Diesel Mechanics Fee (per credit hour)</b>	25.00	<b>30.00</b>
Cosmetology Lab Fee (per credit hour)	150.00	150.00
Cosmetology Supply Kit (1st semester only)	750.00	750.00
Esthetician Kit Fee (1st semester only)	800.00	800.00
Nail Tech Kit Fee (1st semester only)	500.00	500.00
Cybersecurity Program Fee (per credit hour)	50.00	50.00
International Student Fee (per Fall and Spring Semester)		
*****	700.00	700.00
International Student Fee (per Summer Semester) *****	100.00	100.00
Course Challenge Exam (per exam)	85.00	85.00
Placement Retest Fee (per section)	10.00	10.00
Materials/Book Fee (per course/book rental fee)****	30.00	<b>50.00</b>
Payment Plan Fee (per semester)*****	35.00	35.00
Student ID Replacement Fee	10.00	10.00
Parking Permit Fee (per semester)	5.00	5.00
Parking Fine (per occurrence)	30.00	30.00
Meal Plan Option—Bronze Colts 100 *****	100.00	100.00
<del>Meal Plan Option—Silver *****</del>	200.00	
<del>Meal Plan Option—Gold *****</del>	300.00	
Meal Plan Option - Colts Meal Plan*****	1,500.00	1,760.00
<b>Meal Plan Option - Bolts Meal Plan*****</b>	-	<b>2,080.00</b>
Housing Rate - <b>Colts 8 Plex (Quad Occupancy)</b> (per semester - Fall and Spring) *****	2,500.00	2,500.00
<b>Housing Rate - Colts 9 Plex (Double Occupancy)</b> (per semester - Fall and Spring) *****	-	<b>2,100.00</b>
<b>Housing Rate - Colts Landing (Double Occupancy)</b> (per semester - Fall and Spring) *****	-	<b>1,800.00</b>
<b>Housing Rate - Colts Landing (Single Occupancy)</b> (per semester - Fall and Spring) *****	-	<b>3,500.00</b>
Housing Rate - <b>Colts Summer Semester Plan</b> (Summer semester)	1,000.00	1,000.00
<b>Housing Rate - Colts Non-Credit and Special Short-Term Occupancy</b> (per month)	-	<b>500.00</b>
Housing <b>Colts Summer Storage Plan for Summer</b>	250.00	500.00

\* Note: EMT, Medical Assisting, LPN, RN, OTA, and PTA Fees include any applicable student liability insurance costs, skills testing modules, supply kits, clinical software, and expendable supplies.

\*\* Note: This fee will be charged for the first three semesters for students in the LPN, RN, OTA, and PTA programs to recoup the cost of tablets for use in clinical settings and for testing.

\*\*\*Note: Welding Supply Kit includes welding hood and gloves and basic tools during first semester.

\*\*\*\*Note: Materials/Book Fee of ~~\$30.00~~ **\$50.00** is the standard book rental. The book program shall charge cost plus tax for any texts, workbooks or materials that cannot be rented and may be purchased by the students.

\*\*\*\*\*Note: Payment Plan Fees are applicable for all Accounts not paid in full at the beginning of each semester. Late Fees may also be applicable for delinquent payments up to \$10.00 per month.

\*\*\*\*\* Application Fee will be charged for use of online application software for LPN, OTA and PTA programs only.

\*\*\*\*\* Meal Plans selected will be loaded on a prepaid card to be used in any Campus Cafés/Cafeterias. Colts Meal Plan is a special full semester meal plan, which includes 15 meals per week, 5 days a week for 20 16 weeks to accommodate Fall and Spring semesters and an additional 4 weeks. ~~Other Meal Plans are actual dollars loaded on Prepaid Colts Card for use in Café/Cafeterias.~~ **The Bolts Meal Plan is an extended full semester meal plan, which includes 17 meals per week, 7 days a week for 16 weeks. Weekends will offer brunch only.**

\*\*\*\*\* SimLab fee is for all medical program courses that use the Simulation Lab for Clinicals.

\*\*\*\*\* International Student Fee is for application fee and insurance charged per semester.

\*\*\*\*\* Colts 8 Plex includes in-room laundry, whereas all other have laundry available on site.

**6.5.12 University of Arkansas – Pulaski Technical College**

TUITION	Fall 2024	Fall 2025
<b>Per Semester Credit Hour</b>		
Tuition - In-State	\$ 145.00	145.00
Tuition - Out-of-State	250.00	<b>275.00</b>
<b>FEES</b>		
<b>MANDATORY FEES:</b>		
Facility/IT/Security Fee	59.00	<b>65.00</b>
Student Support Services Fee (per credit hour)	6.00	<b>7.00</b>
<b>PROGRAM/SERVICE SPECIFIC FEES:</b>		
BH Science Lab (per course)	50.00	50.00
International Student (per semester)	500.00	500.00

Education Program (per semester)	90.00	90.00
3D Program (BAKG, CULA, HOSP) (per credit hour)	190.00	190.00
<b>Automotive (ASTE) (per credit hour)</b>	30.00	<b>50.00</b>
Aviation (per credit hour)	35.00	35.00
BHS-OTA (per credit hour)	205.00	205.00
Certified Nursing Assistant (per credit hour)	33.00	33.00
<b>Collision Repair (CRTE) (per credit hour)</b>	53.00	<b>58.00</b>
<del>Concurrent Student Fee (per credit hour) (deleting fee charge)</del>	50.00	
<b>Construction Technology (CTTE) (per credit hour)</b>	10.00	<b>15.00</b>
Cosmetology (per credit hour)	40.00	40.00
<del>Culinary Arts Lab (per course)</del>	570.00	
<b>Culinary Arts Lab (BAKG, CULA, HOSP) (per credit hour)</b>		<b>190.00</b>
Dental Assisting (per credit hour)	13.00	13.00
<b>Diesel Repair (per credit hour)</b>	35.00	<b>50.00</b>
<b>Distance Education (per credit hour)</b>	18.00	<b>20.00</b>
<b>Drafting and Design (DFTG) (per credit hour)</b>	10.00	<b>15.00</b>
EMS/Paramedic (per credit hour)	20.00	20.00
<del>EMT Program (per course)</del>	150.00	
<b>EMT Program (per credit hour)</b>		<b>25.00</b>
<del>Health Information Technology Program (per semester)</del>	100.00	
Health Information Technology Program (per credit hour)		12.00
<b>HVAC (HVAC) (per credit hour)</b>		<b>35.00</b>
<del>HVAC/EPA Testing Fee (HVAC 12004) (per credit hour)</del>	30.00	
HVOLT (per credit hour)	150.00	150.00
<del>Lab (per course)</del>	40.00	
<b>Lab (per credit hour)</b>		<b>40.00</b>
<del>Machine Shop/CNC Course Fee (per credit hour)</del>	35.00	
<b>Advanced Manufacturing (AMST, MSTE, ELTE, TECH) (per credit hour)</b>		<b>45.00</b>
Music Fee (per credit hour)	150.00	150.00
<del>Practical Nursing Testing (Traditional) (per course)</del>	290.00	
<b>Practical Nursing (per credit hour)</b>		<b>100.00</b>
Radiography (per credit hour)	140.00	140.00
<b>Respiratory Therapy (per credit hour)</b>	35.00	<b>80.00</b>
Special Course Fee (per credit hour)	10.00	10.00
<del>Surgical Technology (per semester)</del>	250.00	
<b>Surgical Technology (per credit hour)</b>		<b>17.00</b>
T&I Student Uniform (per semester)	40.00	
<b>Tractor Trailer Operations (per credit hour)</b>	125.00	<b>80.00</b>
<b>Welding (per credit hour)</b>	50.00	<b>55.00</b>
Wine kits and Exams (per credit hour)	100.00	100.00

**INCLUSIVE ACCESS MATERIALS FEE:**

**Inclusive Access Materials Fee will be actual bookstore charge to UAPTC**

**13.69 to 600**

**MISCELLANEOUS FEES:**

International Student Application Fee	250.00	250.00
Accuplacer Partial Test Fee	10.00	10.00
Accuplacer Test Fee	20.00	20.00
Kaplan Test Fee	50.00	50.00
Proctoring Test Fees	35.00	35.00
Prior Learning Assessment Fees:		
Evaluation - Assessment Fee	25.00	25.00
Portfolio- Assessment Fee	100.00	100.00
Extension Fee	25.00	25.00
Replacement of Lost/Damaged ID	10.00	10.00
Nonrefundable Processing Fee on Charge of Lost/Damaged Items	25.00	25.00

**PARKING AND DRIVING VIOLATIONS (per violation):**

Parking in Handicap Space w/o vehicle tag, placard or Authorized Person	50.00	50.00
Reckless/Unsafe Driving	25.00	25.00
Failure to Stop or Yield Right of Way	25.00	25.00
Invalid or no proof of license or vehicle insurance	25.00	25.00
Failure to observe sign, cone, Barricade or Officer	25.00	25.00
Speeding/Too fast for Conditions	25.00	25.00
Immobilized Vehicle (Boot) Removal Fee and Includes all unpaid Violations	25.00	25.00
Loud and Raucous Noise	25.00	25.00
Parking in a Reserved Area for Facility and Staff, Donor or Visitors	10.00	10.00
No Parking Permit or invalid display on Vehicle	10.00	10.00
Double Parking/Blocking Street or Restricted Area	10.00	10.00
Parking in a No Parking Area or Fire Lane	10.00	10.00
Driving and/or Parking on grass	10.00	10.00
Driving /Parking Wrong Direction on One-Way Street	10.00	10.00
Parking Over the Marked Line	10.00	10.00
Falsifying Registration Information	10.00	10.00
Other	10.00	10.00

**6.5.13 University of Arkansas Community College at Rich Mountain**

<b>TUITION</b>	Fall 2024	Fall 2025
<b>Per Semester Credit Hour</b>		
In-District	\$ 88.00	\$ 88.00
In-State - Out-of-District	102.00	102.00

Out-of-State*	112.00	112.00
LPN to RN Transition Tuition - In-District	135.00	135.00
<b>LPN to RN Transition Tuition - Out-of-District</b>	150.00	<b>152.00</b>
<b>LPN to RN Transition Tuition - Out-of-State*</b>	183.00	<b>185.00</b>
Concurrent Students	102.00	102.00

\*Waiver for border county citizens if applicable

**FEES**

**MANDATORY FEES:**

<b>Building Fee (per credit hour)<sup>1</sup></b>	11.00	<b>12.00</b>
Matriculation Fee (per credit hour)** <sup>1</sup>	5.00	5.00
<b>Program Support Fee (per credit hour)<sup>1</sup></b>	6.00	<b>7.00</b>
Security Fee (per credit hour) <sup>1</sup>	12.00	12.00
<b>Campus Life Fee (per credit hour)<sup>1</sup></b>	6.00	<b>7.00</b>
Technology Fee (per credit hour)*** <sup>1</sup>	18.00	18.00
Infrastructure Fee (per credit hour) <sup>1</sup>	12.00	12.00

**PROGRAM/SERVICE SPECIFIC FEES:**

Allied Health/Health Information Programs Insurance Fee	31.00	31.00
Background Check Fee (Med. Professions, CNA, LPN, RN)	23.00	23.00
Basic Electricity Materials Fee	42.00	42.00
“Check it Out” Book/Material Fee <sup>2</sup> (per credit hour)	40.00	40.00
CNA Fee <sup>4</sup>	79.00	79.00
Computer Lab Fee	57.00	57.00
<b>Cosmetology/Nail Technician/Massage Therapy Lab Fee (per credit hour)</b>	26.00	<b>35.00</b>
Math Lab Fee	185.00	185.00
Drug Screening for Allied Health/Health Information Programs	31.00	31.00
EMT Fee <sup>4</sup>	90.00	90.00
EMT Testing Fee (per semester)	74.00	74.00
Hybrid Online Education Fee	47.00	47.00
International Student Application Fee	35.00	35.00
Lost ID Fee (Students and Community)	10.00	10.00
LPN Fee <sup>4</sup>	58.00	58.00
<b>Machine Tool Technology Fee (per course)</b>	160.00	<b>375.00</b>
NACE (LPN-RN Transitional Program) Testing Fee	70.00	70.00
NCLEX RN Testing Fee (per semester)	225.00	225.00
Off Campus Facility Use Fee (per credit hour)	7.00	7.00
Online/Distance Education Fee	105.00	105.00

Phlebotomy Clinical Lab Fee	215.00	215.00
Physical Education Activity Fee	42.00	42.00
Physical Education Activity Fee for 60+ Courses	83.00	83.00
Proctored Testing Fee (per test, per individual)	31.00	31.00
PSB (Nursing Application) Testing Fee	63.00	63.00
RN Clinical Lab Fee <sup>3</sup>	281.00	281.00
RN Fee <sup>4</sup>	58.00	58.00
Science Lab Fees		
Biology, Botany, Chemistry I & II, Physical Science, Physics, Principles of Chemistry, Zoology	79.00	79.00
Microbiology & Immunology	79.00	79.00
Anatomy & Physiology (BIO134)	300.00	300.00
Welding Lab Fee (per credit hour)	212.00	212.00

**ROOM AND BOARD RATES**

**Residence Hall**

**Fall/Spring Rates (per semester)**

<b>Double Room</b>	2,800.00	<b>2,885.00</b>
<b>Single Room</b>	3,300.00	<b>3,400.00</b>

**Summer I/II Rates (per semester)**

<b>Double Room</b>	850.00	<b>875.00</b>
<b>Single Room</b>	1,078.00	<b>1,110.00</b>

**Meal Plans**

19-Meal Plan	1,995.00	<b>2,055.00</b>
--------------	----------	-----------------

**OTHER FEES**

Preferred Parking (optional) (per year)	150.00	150.00
Non-Refundable Housing Application Fee	150.00	150.00
Lost Key Replacement Fee (per occurrence)	150.00	150.00

<sup>1</sup> Special Credit classes (Workforce and 60+) will not incur this fee

<sup>2</sup> Not all courses will have the "Check it Out" Book/Material Fee. See the course schedule for more details.

<sup>3</sup> Charged for maximum of two semesters

<sup>4</sup> CNA, EMT, LPN, and RN Fees include any applicable student accident insurance, professional liability insurance, background check, and drug screenings costs.

\*\* Matriculation fees cover application, Asset and COMPASS Diagnostic testing, CAAP, Drop/Add, Late Registration, Transcripts, and Graduation

\*\*\* Technology fees provide resources for the College to maintain technology across each campus.

**6.5.14 University of Arkansas East Arkansas Community College:**

TUITION	Fall 2024	Fall 2025
<b>Per Semester Credit Hour</b>		
<b>In-District</b>	98.00	<b>100.00</b>
<b>Out-of-District</b>	109.00	<b>111.00</b>
<b>Out-of-State</b>	134.00	<b>138.00</b>
<b>FEES</b>		
<b>Mandatory Fees:</b>		
Technology Fee (per credit hour)	12.00	12.00
<b>Student Activities Fee (per credit hour)</b>	-	<b>1.00</b>
<b>Program/Service Specific Fees:</b>		
Infrastructure (annual fee)	42.00	42.00
Matriculation (one-time fee)	50.00	50.00
Student Building Use Activity Fee (per credit hour in person courses)	21.00	21.00
Distance Learning Fee (per credit hour online courses)	21.00	21.00
Credit by Experience/Credit by Exam (PLA) (per credit hour)	40.00	40.00
<b>Auto Body Repair (program term fee)</b>	<b>300.00</b>	<b>350.00</b>
Special Topics Applied Art (1-hour course fee)	60.00	60.00
Special Topics Applied Art (2-hour course fee)	60.00	60.00
Basic Design I (course fee)	60.00	60.00
Basic Drawing I (course fee)	60.00	60.00
Special Topics Art -Assisted Living (course fee)	30.00	30.00
Basic Design II (course fee)	60.00	60.00
Drawing II (course fee)	60.00	60.00
Special Topics in Art (1-hour course fee)	60.00	60.00
Special Topics in Art (2-hour course fee)	60.00	60.00
Special Topics in Art (3-hour course fee)	60.00	60.00
Painting I (course fee)	60.00	60.00
Photography (course fee)	60.00	60.00
Pottery I (course fee)	90.00	90.00
Pottery II (course fee)	90.00	90.00
Painting II (course fee)	60.00	60.00
<b>Automotive Service Technology (program term fee)</b>	<b>300.00</b>	<b>310.00</b>
General Biology (lab fee)	30.00	30.00
General Biology (online and hybrid)(course fee)	120.00	120.00
General Zoology (lab fee)	30.00	30.00

Anatomy & Physiology for EMTs (lab fee)	30.00	30.00
Anatomy & Physiology I (lab fee)	30.00	30.00
Anatomy & Physiology II (lab fee)	30.00	30.00
Kinesiology (lab fee)	30.00	30.00
Microbiology (on campus) (lab fee)	30.00	30.00
Microbiology (online or hybrid)(course fee)	120.00	120.00
Advanced Word Processing (testing fee)	90.00	90.00
Commercial Driver Training (Automatic)(program term fee)	1,200.00	1,200.00
Commercial Driver Training (Standard)(program term fee)	1,600.00	1,600.00
<b>Elementary Surveying (lab fee)</b>	15.00	<b>17.00</b>
<b>Civil Drafting (lab fee)</b>	15.00	<b>17.00</b>
<b>Highway Drafting (lab fee)</b>	15.00	<b>17.00</b>
<b>Mapping &amp; Topography (lab fee)</b>	15.00	<b>17.00</b>
General Education Chemistry (lab fee)	30.00	30.00
College Chemistry I (lab fee)	30.00	30.00
College Chemistry II (lab fee)	30.00	30.00
A+ Certification Review (testing fee)	188.00	188.00
Internship in Computer Information (testing fee)	90.00	90.00
<b>Residential Construction (program term fee)</b>	300.00	<b>310.00</b>
<b>Cosmetology (program term fee)</b>	300.00	<b>350.00</b>
<b>Diesel Technology (program term fee)</b>	350.00	<b>360.00</b>
Emergency Medical Technician Basic (annual insurance fee)	65.00	65.00
<b>Emergency Medical Technician Basic (program term fee)</b>	-	<b>100.00</b>
Emergency Medical Technician (simulation lab fee per semester)	50.00	50.00
Paramedic (simulation lab fee per semester)	50.00	50.00
Paramedic (annual insurance fee)	65.00	65.00
<b>Paramedic (program term fee)</b>	-	<b>100.00</b>
<b>Electronics Electrical Technology I (lab fee)</b>	15.00	<b>17.00</b>
<b>Electronics Motor Controls (lab fee)</b>	15.00	<b>17.00</b>
<b>Electronics Electrical Technology II (lab fee)</b>	15.00	<b>17.00</b>
<b>Electronics I (lab fee)</b>	15.00	<b>17.00</b>
Electronics Developing Electrical Troubleshooting (lab fee)	15.00	17.00
Electronics Electrical-Electronic Technology (lab fee)	15.00	17.00
Electronics Solid State/Digital Electronics (lab fee)	15.00	17.00
Electronics II (lab fee)	15.00	17.00
Electronics Programmable Logic Controllers (lab fee)	15.00	17.00
Electronics Digital Electronics (lab fee)	15.00	17.00
Water Yoga (activity fee)	10.00	12.00
Fitness for Women (activity fee)	10.00	12.00

Aerobics (activity fee)	10.00	12.00
Martial Arts (activity fee)	10.00	12.00
Yoga (activity fee)	10.00	12.00
Tennis (activity fee)	10.00	12.00
Conditioning (activity fee)	10.00	12.00
Water Aerobics (activity fee)	10.00	12.00
Golf (activity fee)	10.00	12.00
Badminton (activity fee)	10.00	12.00
Volleyball (activity fee)	10.00	12.00
Softball (activity fee)	10.00	12.00
Zumba (activity fee)	10.00	12.00
Basketball for Women (activity fee)	10.00	12.00
Basketball for Men (activity fee)	10.00	12.00
Pickle Ball (activity fee)	10.00	12.00
Weightlifting (activity fee)	10.00	12.00
Industrial Equipment Technology (program term fee)	300.00	310.00
Major Appliance Service (program term fee)	300.00	310.00
Welding (program term fee)	350.00	360.00
Medication Assistant (annual insurance fee)	20.00	20.00
Medication Assistant (program term fee)	-	100.00
Medication Assistant (simulation lab fee per semester)	50.00	50.00
Design for Manufacturing (lab fee)	15.00	17.00
Manufacturing Production Processes (lab fee)	15.00	17.00
Manufacturing Power & Equipment Systems (lab fee)	15.00	17.00
Manufacturing Materials (lab fee)	15.00	17.00
Manufacturing Enterprise (lab fee)	15.00	17.00
Manufacturing Equipment Maintenance & Op (lab fee)	15.00	17.00
Applied Voice I (course fee)	25.00	27.00
Applied Voice II (course fee)	50.00	52.00
Applied Piano I (course fee)	25.00	27.00
Applied Piano II (course fee)	50.00	52.00
Applied Instrumental I (course fee)	25.00	27.00
Applied Instrumental II (course fee)	50.00	52.00
Applied Guitar I (course fee)	25.00	27.00
Applied Guitar II (course fee)	50.00	52.00
Special Topics in Applied Music (course fee)	25.00	27.00
Class Piano (course fee)	25.00	27.00
Nursing Assistant (simulation lab fee per semester)	50.00	50.00
Nursing Assistant (annual insurance fee)	20.00	20.00
Nursing Assistant (program term fee)	-	100.00

Registered Nursing (assessment fee per semester)	300.00	300.00
<b>Registered Nursing (simulation lab fee per semester)</b>	50.00	<b>60.00</b>
Registered Nursing (annual program maintenance fee)	250.00	250.00
Registered Nursing (annual insurance fee)	20.00	20.00
Principles of Geology (lab fee)	30.00	30.00
Physical Science (lab fee)	30.00	30.00
Technical Physics (lab fee)	30.00	30.00
General Physics I (lab fee)	30.00	30.00
General Physics II (lab fee)	30.00	30.00
Practical Nursing (program term fee)	100.00	100.00
Practical Nursing (annual program maintenance fee)	300.00	300.00
Practical Nursing (simulation lab fee per semester)	50.00	50.00
Practical Nursing (annual insurance fee)	20.00	20.00
Radiologic Technology (marker fee per semester)	55.00	55.00
Radiologic Technology (one-time course review fee)	55.00	55.00
Radiologic Technology (simulation lab fee per semester)	50.00	50.00
Radiologic Technology (annual assessment fee)	75.00	75.00
Radiologic Technology (one-time badge monitoring fee)	125.00	125.00
Radiologic Technology (annual insurance fee)	20.00	20.00
<b>Radiologic Technology (program term fee)</b>	-	<b>100.00</b>
Radiologic Technology (registry review course per semester)	55.00	55.00
Radiologic Technology (end of program test prep fee)	80.00	80.00
Radiologic Technology (end of program test prep fee)	220.00	220.00
<b>Intro Renewable Energy Technology (lab fee)</b>	15.00	<b>17.00</b>
<b>Renewable Energy Biomass &amp; Feedstocks (lab fee)</b>	15.00	<b>17.00</b>
<b>Renewable Energy Biofuels (lab fee)</b>	15.00	<b>17.00</b>
<b>Renewable Energy Process Instrumentation (lab fee)</b>	15.00	<b>17.00</b>
<b>Renewable Energy Bioprocesses Practices and Lab (lab fee)</b>	15.00	<b>17.00</b>
<b>Residential Heat &amp; Air Conditioning (program term fee)</b>	300.00	<b>310.00</b>
NonCredit Tution	Varies by Course	
Consortium Fee	Varies by Course	

**6.5.15 Criminal Justice Institute**

**Fees for Out-Of-State Participants**

**Crime Scene Investigation Courses:**

	Fall 2024		Fall 2025	
Basic (per day)	\$	50.00	\$	50.00
Intermediate (per course)		300.00		300.00
Specialty (per course)		400.00		400.00
Advanced (per course)		500.00		500.00

**Law Enforcement Management/Leadership Courses:**

Basic (per day)	50.00	50.00
Specialty (per course)	125.00	125.00

**Drug Investigation Courses:**

Basic (per day)	50.00	50.00
Intermediate (per course)	100.00	100.00
Specialty (per course)	200.00	200.00

**Online Courses:**

Course Hours Greater than 7 hours	100.00	100.00
Course Hours 7 hours or less	50.00	50.00

Beginning January 1, 2026, the Criminal Justice Institute proposes the following Membership Rate Structure for Arkansas Law Enforcement agencies. The Membership Rate is based on the number of attendances per year.

Subscription Rate Structure

<u>Attendances</u>	<u>Fee</u>
Unlimited	\$6,250
200	\$5,000
150	\$3,750
100	\$2,500
75	\$1,875
50	\$1,250
25	\$625
15	\$375
10	\$250
5	\$125

Individuals--\$25.00 per class--\$125.00 Unlimited Attendances

**6.5.16 University of Arkansas Clinton School of Public Service**

<b>TUITION</b>	<b>Fall 2024</b>	<b>Fall 2025</b>
<b>Per Semester Credit Hour</b>		
<b>Masters of Public Service (MPS)</b>		
Tuition	\$ 511.00	\$ 511.00
<b>Executive Masters of Public Service (EMPS)</b>		
Tuition	850.00	850.00

**FEES**

**Per Semester Credit Hour**

<b>Masters of Public Service (MPS) + (EMPS)</b>		
UALR Processing Fee and CSPA Student Services fee (charged by UALR and retained by UALR)	20.00	20.00
CSPA Student Services fee (MPS Only)	1.50	1.50
EMPS programming and Technology fee (EMPS Only)*	63.33	63.33

**6.5.17 University of Arkansas Grantham**

TUITION	Fall 2024	Fall 2025
<b>Per Semester Credit Hour</b>		
Undergraduate	\$ 305.00	\$ 305.00
Graduate	365.00	365.00
eVersity (legacy transfers)	175.00	175.00
<b>FEES</b>		
<b>Mandatory:</b>		
Resource Fee (per credit hour)	50.00	50.00
<b>Non-Mandatory:</b>		
Returned Check Fee (per check)	25.00	25.00
Stop Payment Request (per check)	25.00	25.00
Electronic Transcript (per document request)	10.00	10.00
Paper Copy of Transcript (per document request)	15.00	15.00
Replacement Diploma (per duplicate)	25.00	25.00
International Shipping Fee (per course)	50.00	50.00

**6.5.18 Arkansas School for Mathematics, Sciences and the Arts:**

TUITION	Fall 2024	Fall 2025
<b>Per Student Annually</b>		
Tuition	\$ -	\$ 5,000.00
<b>Per Course</b>		
Tuition	-	650.00
<b>FEES</b>		
Applicable Fees	-	-

7. Report on Audit and Fiscal Responsibility Committee Meeting Held May 21, 2025:

Audit and Fiscal Responsibility Committee Acting Chair Ted Dickey reported that the AFR committee met May 21 and moved that items presented, which included approval of the

minutes of the meeting held March 10, 2025, be approved. The motion was seconded by Trustee Deere and the following committee items were approved by the full Board:

#### AUDIT

7.1 FORVIS Engagement Letter for the External Audit of UAMS for Year Ending June 30, 2025:

The committee reviewed the engagement letter with FORVIS for the external audit of the University of Arkansas for Medical Sciences financial statements for the year ended June 30, 2025.

7.2 Audit Planning Discussion with FORVIS regarding the External Audit of UAMS for Year Ending June 30, 2025:

The committee heard from Derek Pierce, FORVIS Partner and Financial Statement Audit Engagement Executive, who presented FORVIS' plan for the external audit of the University of Arkansas for Medical Sciences' financial statements as of June 30, 2025.

7.3 Approval of Fiscal Year 2025 Audit Plan Update Report:

The Fiscal Year 2025 Audit Plan Update Report was reviewed and approved. The update included the Audit Plan Update, Strategic Audit Risk Assessment Report, Internal Audit Reports completed since the last meeting, the Follow-Up Report on Prior Audits, a listing of External Audit Reports received and reviewed during Fiscal Year 2025 and the Audit Plan for Fiscal Year 2026.

7.4 Update on Losses Identified through the Internal Audit Process:

The committee reviewed the Loss Tracking Report Schedule which shows audit reports presented to the Committee during the past year as well as any reports where the case is still active, and a final resolution has not been determined.

7.5 Approval of Annual Review of the Audit and Fiscal Responsibility Committee and Internal Audit Department Audit Charters

The Committee reviewed and approved an update to the Audit and Fiscal Responsibility Committee Charter, Section 11, to align with the new Global Internal Audit Standards issued January 9, 2024, effective January 9, 2025.

7.6 Other Business:

The committee was provided copies of the following engagement letters for review: Landmark PLC Engagement Letter for the NCAA Agreed-Upon Procedures engagements of the University's Division I and Division II programs for the year ended June 30, 2025, and EGP PLLC Engagement Letters for the external audits of the University of Arkansas at Little Rock's KLRE/KUAR National Public Radio Station and the University of Arkansas, Fayetteville's KUAF National Public Radio Station for the year ended June 30, 2025.

7.7. Update on Committee Requested Items:

The committee participated in a discussion concerning a plan for prioritizing deferred maintenance for all campuses.

FISCAL RESPONSIBILITY

7.8 Approval of the Fiscal Year 2025/2026 Operating Budgets for All Campuses and Units of the University:

The Fiscal Year 2025/2026 Operating Budget requests for all campuses and units were presented and the following resolution was approved:

BE IT RESOLVED BY THE BOARD OF TRUSTEES OF THE UNIVERSITY OF ARKANSAS THAT the 2025/26 budgets for each campus, division, unit and program of the University of Arkansas are adopted as presented.

BE IT FURTHER RESOLVED THAT the President is authorized to make such appropriate corrections, additions, or deletions as may be required for the draft budget to the final budget document for fiscal year 2025/26.

BE IT FURTHER RESOLVED THAT position lists to be developed and attached to final budget documents are solely for the purpose of authorizing the President, and the Chancellors, the Vice President for Agriculture, the Director of the Arkansas Archeological Survey, the Director of the Criminal Justice Institute, the Director of the Arkansas School for Mathematics, Sciences, and the Arts, and the Dean of the Clinton School of Public Service and other appropriate officials as authorized by the President, to determine persons who may be offered employment and the salaries and titles which may be offered within the framework of the respective operating budgets, should it be determined to fill such positions. Approval of the budget is not intended to constitute an

act of contracting with any person or persons who may be listed in the final budget documents, or at salary amounts or titles in the positions indicated.

Under such delegation of authority, the President and the Chancellors, the Vice President for Agriculture, the Director of the Arkansas Archeological Survey, the Director of the Criminal Justice Institute, the Director of the Arkansas School for Mathematics, Sciences, and the Arts, and the Dean of the Clinton School of Public Service and other appropriate officials as authorized by the President, may negotiate salaries above or below the amounts shown in the budget, so long as the amount is not in excess of the maximum amounts prescribed by law unless exceeding such line item maximum has previously been approved by the President, Chancellors or other appropriate administrators or by the Board, except as regards UAMS as set forth hereinafter, including previously approved housing allowances; and further, the President and Chancellor at UAMS may approve payment of special allowances as a part of the salaries of the physicians, dentists, and other professional faculty from receipts of professional income in the care of patients and/or funds received from federal agencies, foundations, and other private sponsors in support of research; provided that any such allowance shall not exceed, for any employee, an amount equal to two and one half (2½) times that portion of the salary authorized by the General Assembly to be paid from the University of Arkansas Medical Center Fund. This authority shall include but not be limited to determining compensation for special services as provided by overload, overtime, and extra compensation policies, provided that the increased stipends from those sources do not exceed the statutory maximum amounts when added to regular salaries.

7.9 Approval of Provisional Positions for Certification to the Legislative Council, All Campuses:

The committee reviewed and approved the following resolution:

BE IT RESOLVED BY THE BOARD OF TRUSTEES OF THE UNIVERSITY OF ARKANSAS THAT the following Provisional Positions, to be effective immediately and to continue into the Fiscal Year 2025-26, are hereby approved:

University of Arkansas, Fayetteville	
University of Arkansas System	
University of Arkansas, Division of Agriculture	500
University of Arkansas-Arkansas Archeological Survey	150
University of Arkansas-Clinton School of Public Service	75
University of Arkansas-Arkansas School for Mathematics, Sciences, and the Arts	60

University of Arkansas-Criminal Justice Institute	250
University of Arkansas at Fort Smith	40
University of Arkansas at Little Rock	300
University of Arkansas for Medical Sciences	1,000
University of Arkansas at Monticello	100
University of Arkansas at Pine Bluff	200
Cossatot Community College of the University of Arkansas	105
Phillips Community College of the University of Arkansas	40
University of Arkansas Community College at Hope-Texarkana	40
University of Arkansas Community College at Batesville	40
University of Arkansas Community College at Morrilton	40
University of Arkansas Community College at Rich Mountain	40
University of Arkansas East Arkansas Community College	40
University of Arkansas - Pulaski Technical College	80

BE IT FURTHER RESOLVED THAT the Board's approval of these Provisional Positions will be submitted to the Arkansas Division of Higher Education for certification to the Legislative Council.

7.10 Approval to Establish a Special Appropriation Line Item for Each of the University of Arkansas Campuses to be Used in the Acquisition of Promotional Items, All Campuses:

The committee reviewed and approved the following resolution:

BE IT RESOLVED BY THE BOARD OF TRUSTEES OF THE UNIVERSITY OF ARKANSAS THAT the establishment of a special appropriation line item for fiscal year 2025-26 for each of the campuses of the University of Arkansas to be used in the acquisition of promotional items is hereby approved.

BE IT FURTHER RESOLVED THAT the line item appropriation for each campus shall be as follows:

University of Arkansas Fund	\$200,000
University of Arkansas, Fayetteville	2,500,000
Division of Agriculture of the University of Arkansas	60,000
University of Arkansas at Fort Smith	150,000
University of Arkansas for Medical Sciences	600,000
University of Arkansas at Monticello	100,000
University of Arkansas at Little Rock	500,000
University of Arkansas at Pine Bluff	150,000
Cossatot Community College of the University of Arkansas	35,000
Phillips Community College of the University of Arkansas	50,000

University of Arkansas Community College at Batesville	30,000
University of Arkansas Community College at Hope-Texarkana	25,000
University of Arkansas Community College at Morrilton	40,000
University of Arkansas Community College at Rich Mountain	25,000
University of Arkansas - Pulaski Technical College	100,000
Arkansas School for Mathematics, Sciences, and the Arts	35,000
University of Arkansas Grantham	25,000
University of Arkansas East Arkansas Community College	50,000

BE IT FURTHER RESOLVED THAT the President of the University is hereby directed to forward this request to the Chief Fiscal Officer of the State for processing.

7.11 Confirming the Authorization to Issue Refunding Bonds, UAPB:

The committee reviewed and approved the following resolution:

RESOLUTION  
OF THE BOARD OF TRUSTEES  
OF THE UNIVERSITY OF ARKANSAS

CONFIRMING THE AUTHORIZATIONS REGARDING THE ISSUANCE OF BOARD OF TRUSTEES OF THE UNIVERSITY OF ARKANSAS VARIOUS FACILITIES REVENUE BONDS (PINE BLUFF CAMPUS) FOR THE PURPOSE OF REFUNDING CERTAIN OUTSTANDING BONDS; AND PRESCRIBING OTHER MATTERS PERTAINING THERETO.

WHEREAS, the Board of Trustees of the University of Arkansas (the "Board") adopted a resolution on March 13, 2024 (the "2024 Resolution") which (i) authorized the marketing and issuance of the Board's Various Facilities Revenue Bonds (Pine Bluff Campus) (the "Bonds") for the purpose of refunding certain bonds, (ii) authorized the execution of certain documents pertaining to the Bonds, and (iii) set forth other matters pertaining to the authorization, sale, marketing, and issuance of the Bonds; and

WHEREAS, the Bonds have not yet been issued; and

WHEREAS, the Board desires to confirm and continue the authorizations granted by the 2024 Resolution;

NOW THEREFORE, BE IT RESOLVED BY THE BOARD OF TRUSTEES OF THE UNIVERSITY OF ARKANSAS:

Section 1. The 2024 Resolution, and the authorizations granted thereby, are hereby in all respects confirmed and continued.

Section 2. The forms of all bond documents distributed to representatives of the University of Arkansas System (the "System") and made available to the Board may be updated with such revisions as shall be approved by the Chair of the Board or the President of the System, the signature of either on such documents to constitute proof of acceptance of any such revisions.

Section 3. The provisions of this Resolution are hereby declared to be separable and if any provision shall for any reason be held illegal or invalid, such holding shall not affect the validity of the remainder of this Resolution.

Section 4. All resolutions and parts thereof in conflict herewith are hereby repealed to the extent of such conflict.

8. Report on Athletics Committee Meeting Held May 22, 2025:

Trustee Dickey reported that the Athletics Committee met on May 22, 2025, and heard a report from Chancellor Steve Cole concerning CCCUA's plans for adding Cross Country Teams. Upon motion of Trustee Dickey and second by Trustee Fryar, the report was approved.

9. Report on Buildings and Grounds Committee Meeting Held May 22, 2025:

Acting Chair Ted Dickey reported that the Buildings and Grounds Committee met on May 22, 2025, and moved that the actions of the Committee be approved by the Board; Trustee Deere seconded, and the following resolutions were adopted:

9.1 Project Approval and Selection of Design Professionals (Bernhard with McClelland and SCM) and Construction Manager/General Contractor (Nabholz) for the Maple Hill Steam to Hot Water Conversion Project, UAF:

BE IT RESOLVED BY THE BOARD OF TRUSTEES OF THE UNIVERSITY OF ARKANSAS THAT the Maple Hill steam to hot water conversion project at the University of Arkansas, Fayetteville, is hereby approved.

BE IT FURTHER RESOLVED THAT the University of Arkansas, Fayetteville, is authorized to select Bernhard with McClelland and SCM Architects as the design professionals for the Maple Hill steam to hot water conversion project.

BE IT FURTHER RESOLVED THAT the University of Arkansas, Fayetteville, is authorized to select Nabholz Construction as the construction manager/general contractor for the Maple Hill steam to hot water conversion project.

BE IT FURTHER RESOLVED THAT the President, Chief Financial Officer, Chancellor, and Executive Chancellor for Finance and Administration of the University of Arkansas, Fayetteville, or their designees, shall be, and hereby are, authorized to take such further action and execute such documents and instruments as may be necessary to implement this resolution.

9.2 Approval of Easements for Fayetteville's State Highway 112 (Garland Ave.) Widening Project, AGRI:

WHEREAS, the City of Fayetteville is undertaking the State Highway 112 (Garland Avenue) Widening Project ("Widening Project") to complete the widening of approximately 2.5 miles of Garland Avenue to 4 lanes from Janice Avenue to Drake Street on the University of Arkansas campus in Fayetteville; and

WHEREAS, in completing the Widening Project, the City will perform various road, sidewalk, trail, drainage, utility relocation and parking improvements to the benefit of the University of Arkansas Division of Agriculture and public at large; and

WHEREAS, the City has offered to compensate the University for the three (3) rights of way and five (5) easements described below to complete the Widening Project; and

WHEREAS, the Widening Project will benefit the public and University of Arkansas Division of Agriculture, including improved traffic flow, crosswalks, sidewalks, a roundabout, a trail, and transit benefits;

NOW, THEREFORE, BE IT RESOLVED BY THE BOARD OF TRUSTEES OF THE UNIVERSITY OF ARKANSAS THAT the Board hereby approves the grant of certain rights of way and easements to the City of Fayetteville for the express and sole purpose of the City's completion of the State Highway 112 (Garland Avenue) Widening Project, said rights of way and easements being located in Fayetteville, Washington County, Arkansas, and described as follows:

State Highway 112 (Garland Avenue) Property - Tract 1  
(ROW 1) A variable width Right of Way (ROW), said ROW being a part of the East Half (E 1/2) of the Northeast Quarter (NE 1/4) of Section 5, Township 16 North, Range 30 West of the 5th Principal Meridian, Washington County, Arkansas and said ROW being more particularly described as follows: Commencing at the Northeast corner of the E 1/2 of said NE 1/4; thence N87°23'05"W 591.32 feet; thence N87°14'26"W 238.63 feet to the west right of way line of Arkansas State Highway# 112 and a point of curvature; thence along said right of way line and said curve an arc distance of 206.65 feet, said curve having a radius of 995.37 feet and a chord bearing and distance of S24°15'10"E, 206.28 feet to the POINT OF BEGINNING OF RIGHT OF WAY 1 (POB ROW 1); thence continuing along said right of way the following courses: along a non-tangent curve to the left, an arc distance of 133.65 feet, said curve having a radius of 995.37 feet, and a chord bearing and distance of S34°02'49"E, 133.55 feet; thence N52°06'24"E radial to said curve,

10.00 feet; thence S37°43'45"E, 581.50 feet to a point of curvature; thence along a curve to the right, an arc distance of 655.68 feet, said curve having a radius of 925.37 feet, and a chord bearing and distance of S17°36'01"E, 642.05 feet; thence S02°37'09"W, 537.47 feet; thence N87°43'01"W, 15.00 feet; thence S02°37'09"W, 677.34 feet; thence leaving said existing right of way line N87°18'48"W, 2.21 feet; thence along a curve to the left, an arc distance of 181.49 feet to a point of curvature, said curve having a radius of 5685.10 feet, and a chord bearing and distance of N00°03'18"W, 181.49 feet; thence along a reverse curve to the right, an arc distance of 361.64 feet to a point of curvature, said curve having a radius of 5774.10 feet, and a chord bearing and distance of N00°49'29"E, 361.58 feet; thence leaving said curve, N02°37'09"E, 695.59 feet; thence along a tangent curve to the left, an arc distance of 602.45 feet, said curve having a radius of 855.50 feet, and a chord bearing and distance of N17°33'18"W, 590.08 feet; thence leaving said curve, N37°43'45"W, 454.47 feet to a point of curvature; thence along a tangent curve to the right, an arc distance of 269.55 feet, said curve having a radius of 1244.50 feet, and a chord bearing and distance of N31°31'28"W, 269.02 feet; to the POINT OF BEGINNING OF RIGHT OF WAY 1 (POB ROW 1), with said ROW 1 containing 69,566 square feet or 1.60 acres.

(ROW 2) A variable width RIGHT OF WAY (ROW), said ROW being a part of the East Half (E 1/2) of the Northeast Quarter (NE 1/4) of Section 5, Township 16 North, Range 30 West of the 5th Principal Meridian, Washington County, Arkansas and said ROW being more particularly described as follows: Commencing at the Northeast corner of the E 1/2 of said NE 1/4; thence N87°23'05"W 591.32 feet thence S02°23'14"W 4.40 feet to the POINT OF BEGINNING OF RIGHT OF WAY 2 (POB ROW 2); thence S01°03'55"W, 139.37 feet; thence along a curve to the left, an arc distance of 24.05 feet, said curve having a radius of 43.00 feet, and a chord bearing and distance of S15°07'14"E, 23.74 feet; thence leaving said curve, S31°08'45"E, 197.61 feet; thence S52°16'15"W, 46.28 feet; thence N37°43'45"W, 151.55 feet; thence along a curve to the right, an arc distance of 284.47 feet, said curve having a radius of 925.38 feet, and a chord bearing and distance of N29°05'11"W, 283.36 feet; thence leaving said curve, S87°14'26"E, 161.47 feet to the POINT OF BEGINNING OF RIGHT OF WAY 2 (POB ROW 2), containing 33,116 square feet or 0.76 acres.

(ROW 3) A variable width RIGHT OF WAY (ROW), said ROW being a part of the Northeast Quarter (NE 1/4) of the Northeast Quarter (NE 1/4) of Section 5, Township 16 North, Range 30 West of the 5th Principal Meridian, Washington County, Arkansas and said ROW being more particularly described as follows: Commencing at the Northeast corner of the NE 1/4 of said NE 1/4; thence S03°25'57"W 716.39 feet; thence N87°30'09"W 31.37 feet to the east right of way line of North Morrill Avenue (40' ROW per Minute Order 71-377) and to the POINT OF BEGINNING OF RIGHT OF WAY 3 (POB ROW 3); thence along said right of way line S03°05'51"W, 60.23 feet; thence leaving said right of way line S61°04'56"W, 89.76 feet to the east right of way line of Arkansas Slate Highway 112 and a point of curvature; thence along said right of way line, along a curve to the left, an arc distance of 40.00 feet, said curve having a radius of 995.37 and a chord bearing and distance of N29°00'47"W, 40.00 feet; thence leaving said right of way line and said curve N61°04'56"E, 99.26 feet to a point of curvature; thence along a tangent curve to the left, an arc distance of 8.31 feet to a point of reverse curvature, said curve having a radius of 11.50 feet, and a chord bearing and distance of N40°22'39"E, 8.13 feet; thence along a reverse curve to the right, an arc distance of 12.91 feet to a point of curvature, said curve having a radius of 30.50 feet, and a chord bearing and distance of N31°47'39"E, 12.81 feet; thence along a curve to the left, an arc distance of 4.21 feet, said curve having a radius of 11.50 feet, and a chord bearing and distance of N33°39'07"E, 4.19 feet to the POINT OF BEGINNING OF RIGHT OF WAY 3 (POB ROW 3) with said ROW 3, containing 4,165 square feet or 0.10 acres.

(ROW 4) A variable width Right of Way (ROW), said ROW being a part of the Northwest Quarter (NW 1/4) of the Northwest Quarter (NW 1/4) of Section 4, Township 16 North, Range 30 West of the 5th

Principal Meridian, Washington County, Arkansas and said ROW being more particularly described as follows: Commencing at the Northwest corner of the NW 1/4 of said NW 1/4; thence S03'25'57"W 716.39 feet; thence S86'34'03"E 8.64 feet to the POINT OF BEGINNING OF RIGHT OF WAY 4(POB ROW 4); thence along a curve to the right, an arc distance of 27.34 feet, said curve having a radius of 30.50 feet, and a chord bearing and distance of S22'34'48"E, 26.43 feet; thence along a compound curve to the right, an arc distance of 27.34 feet, said curve having a radius of 30.50 feet, and a chord bearing and distance of S28'46'29"W, 26.43 feet; thence leaving said curve, N03'05'51"E, 47.64 feet to the POINT OF BEGINNING OF RIGHT OF WAY 4 (POB ROW 4), containing 380 square feet or 0.01 acres.

Permanent Grading and Utility Easement – Tract 1

A permanent grading and utility easement (GUE) for the purpose of constructing and maintaining Highway 112 (Garland Avenue) and appurtenances, thereto and for the purpose of construction, maintenance, repair and/or replacement, enlargement and operations of general utilities including water and/or sanitary sewer pipe line or lines, manholes, natural gas electrical power, telephone, fiber optic cable(s) and television communication line or lines, traffic signal poles and equipment and appurtenances thereto, on over, across, and under the following described land situated in the County of Washington, State of Arkansas, to-wit:

PROPERTY DESCRIPTION: Warranty Deed: 182-502 AND 182-505

The West twenty-four and 62/100 chains of equal and uniform width off the fractional North West quarter of Fractional Section Four (4) Township Sixteen (16) and the West thirteen and forty nine hundredths chains of equal and uniform width off the East half of the South West quarter of Section Thirty four (34) Township Seventeen (17) North, Range Thirty (30) of the Fifth P.M. containing 100 acres, more or less. ALSO The North East fractional quarter of fractional section five containing 73.87 acres, more or less, except one acre square in the North East corner of said Fractional quarter Section and a part of the North West fractional quarter of said Section Five (5) more particularly described as: Beginning at the Northeast corner of said Fractional quarter Section and running, thence west twelve (12) chains; thence South 18 chains 26 1/2 links; thence East 12 chains; thence North to the place of beginning, containing 21.98 acres, more or less, and in all 94.98 acres, more or less, in Township Sixteen (16) North, Range Thirty (30) West of the Fifth P.M. LESS AND EXCEPT that portion granted to the City of Fayetteville as right of way and described as: (ROW 1) A variable width Right of Way (ROW), said ROW being a part of the East Half (E 1/2) of the Northeast Quarter (NE 1/4) of Section 5, Township 16 North, Range 30 West of the 5th Principal Meridian, Washington County, Arkansas and said ROW being more particularly described as follows: Commencing at the Northeast corner of the E 1/2 of said NE 1/4; thence N87"23'05"W 591.32 feet; thence N87'14'26"W 238.63 feet to the west right of way line of Arkansas State Highway# 112 and a point of curvature; thence along said right of way line and said curve an arc distance of 206.65 feet, said curve having a radius of 995.37 feet and a chord bearing and distance of S24"15'10"E, 206.28 feet to the POINT OF BEGINNING OF RIGHT OF WAY 1 (POB ROW 1); thence continuing along said right of way the following courses: along a non-tangent curve to the left, an arc distance of 133.65 feet, said curve having a radius of 995.37 feet, and a chord bearing and distance of S34"02'49"E, 133.55 feet; thence N52"06'24"E radial to said curve, 10.00 feet; thence S37"43'45"E, 581.50 feet to a point of curvature; thence along a curve to the right, an arc distance of 655.68 feet, said curve having a radius of 925.37 feet, and a chord bearing and distance of S17'36'01"E, 642.05 feet; thence S02"37'09"W, 537.47 feet; thence N87"43'01"W, 15.00 feet; thence S02'37'09"W, 677.34 feet; thence leaving said existing right of way line N87'18'48"W, 2.21 feet; thence along a curve to the left, an arc distance of 181.49 feet to a point of curvature, said curve having a radius of 5685.10 feet, and a chord bearing and distance of N00'03'18"W, 181.49 feet; thence along a reverse curve to the right, an arc distance of 361.64 feet to a point of curvature, said curve having a radius of 5774.10 feet, and a chord bearing and distance of N00'49'29"E, 361.58 feet; thence leaving said curve, N02'37'09"E, 695.59 feet; thence along a tangent curve to the left, an arc distance of 602.45 feet, said curve having a

radius of 855.50 feet, and a chord bearing and distance of N17°33'18"W, 590.08 feet; thence leaving said curve, N37°43'45"W, 454.47 feet to a point of curvature; thence along a tangent curve to the right, an arc distance of 269.55 feet, said curve having a radius of 1244.50 feet, and a chord bearing and distance of N31°31'28"W, 269.02 feet; to the POINT OF BEGINNING OF RIGHT OF WAY 1 (POB ROW 1), with said ROW 1 containing 69,566 square feet or 1.60 acres. (ROW 2) A variable width RIGHT OF WAY (ROW), said ROW being a part of the East Half (E 1/2) of the Northeast Quarter (NE 1/4) of Section 5, Township 16 North, Range 30 West of the 5th Principal Meridian, Washington County, Arkansas and said ROW being more particularly described as follows: Commencing at the Northeast corner of the E 1/2 of said NE 1/4; thence N87°23'05"W 591.32 feet thence S02°23'14"W 4.40 feet to the POINT OF BEGINNING OF RIGHT OF WAY 2 (POB ROW 2); thence S01°03'55"W, 139.37 feet; thence along a curve to the left, an arc distance of 24.05 feet, said curve having a radius of 43.00 feet, and a chord bearing and distance of S15°07'14"E, 23.74 feet; thence leaving said curve, S31°08'45"E, 197.61 feet; thence S52°16'15"W, 46.28 feet; thence N37°43'45"W, 151.55 feet; thence along a curve to the right, an arc distance of 284.47 feet, said curve having a radius of 925.38 feet, and a chord bearing and distance of N29°05'11"W, 283.36 feet; thence leaving said curve, S87°14'26"E, 161.47 feet to the POINT OF BEGINNING OF RIGHT OF WAY 2 (POB ROW 2), containing 33,116 square feet or 0.76 acres. (ROW 3) A variable width RIGHT OF WAY (ROW), said ROW being a part of the Northeast Quarter (NE 1/4) of the Northeast Quarter (NE 1/4) of Section 5, Township 16 North, Range 30 West of the 5th Principal Meridian, Washington County, Arkansas and said ROW being more particularly described as follows: Commencing at the Northeast corner of the NE 1/4 of said NE 1/4; thence S03°25'57"W 716.39 feet; thence N87°30'09"W 31.37 feet to the east right of way line of North Morrill Avenue (40' ROW per Minute Order 71-377) and to the POINT OF BEGINNING OF RIGHT OF WAY 3 (POB ROW 3); thence along said right of way line S03°05'51"W, 60.23 feet; thence leaving said right of way line S61°04'56"W, 89.76 feet to the east right of way line of Arkansas State Highway 112 and a point of curvature; thence along said right of way line, along a curve to the left, an arc distance of 40.00 feet, said curve having a radius of 995.37 and a chord bearing and distance of N29°00'47"W, 40.00 feet; thence leaving said right of way line and said curve N61°04'56"E, 99.26 feet to a point of curvature; thence along a tangent curve to the left, an arc distance of 8.31 feet to a point of reverse curvature, said curve having a radius of 11.50 feet, and a chord bearing and distance of N40°22'39"E, 8.13 feet; thence along a reverse curve to the right, an arc distance of 12.91 feet to a point of curvature, said curve having a radius of 30.50 feet, and a chord bearing and distance of N31°47'39"E, 12.81 feet; thence along a curve to the left, an arc distance of 4.21 feet, said curve having a radius of 11.50 feet, and a chord bearing and distance of N33°39'07"E, 4.19 feet to the POINT OF BEGINNING OF RIGHT OF WAY 3 (POB ROW 3) with said ROW 3, containing 4,165 square feet or 0.10 acres. ALSO, less and except:

(ROW 4) A variable width Right of Way (ROW), said ROW being a part of the Northwest Quarter (NW 1/4) of the Northwest Quarter (NW 1/4) of Section 4, Township 16 North, Range 30 West of the 5th Principal Meridian, Washington County, Arkansas and said ROW being more particularly described as follows: Commencing at the Northwest corner of the NW 1/4 of said NW 1/4; thence S03°25'57"W 716.39 feet; thence S86°34'03"E 8.64 feet to the POINT OF BEGINNING OF RIGHT OF WAY 4 (POB ROW 4); thence along a curve to the right, an arc distance of 27.34 feet, said curve having a radius of 30.50 feet, and a chord bearing and distance of S22°34'48"E, 26.43 feet; thence along a compound curve to the right, an arc distance of 27.34 feet, said curve having a radius of 30.50 feet, and a chord bearing and distance of S28°46'29"W, 26.43 feet; thence leaving said curve, N03°05'51"E, 47.64 feet to the POINT OF BEGINNING OF RIGHT OF WAY 4 (POB ROW 4), containing 380 square feet or 0.01 acres.

**PERMANENT EASEMENT DESCRIPTION:**

(GUE1) A variable width EASEMENT (GUE), said GUE being a part of the East Half (E 1/2) of the Northeast Quarter (NE 1/4) of Section 5, Township 16 North, Range 30 West of the 5th Principal Meridian,

Washington County, Arkansas and said GUE being more particularly described as follows: Commencing at the Northeast corner of the E 1/2 of said NE 1/4; thence N87°23'05"W 591.32 feet; thence N87°14'26"W238.63 feet to the west right of way line of Arkansas State Highway# 112 and a point of curvature; thence along said right of way line and said curve an arc distance of 6.95 feet, said curve having a radius of 995.37 feet and a chord bearing and distance of S18°30'18"E, 6.95 feet to the POINT OF BEGINNING OF GRADING/UTILITY EASEMENT 1 (POB GUE 1); thence continuing along said right of way, along a curve to the left, an arc distance of 199.70 feet to a point of curvature, said curve having a radius of 995.37 feet, and a chord bearing and distance of S24°27'10"E, 199.37 feet; thence leaving said right of way line, along a curve to the left, an arc distance of 269.55 feet, said curve having a radius of 1244.50 feet, and a chord bearing and distance of S31°31'28"E, 269.02 feet; thence leaving said curve, S37°43'45"E, 454.47 feet to a point of curvature; thence along a tangent curve to the right, an arc distance of 602.45 feet, said curve having a radius of 855.50 feet, and a chord bearing and distance of S17°33'18"E, 590.08 feet; thence leaving said curve, S02°37'09"W, 695.59 feet to a point of curvature; thence along a tangent curve to the left, an arc distance of 361.64 feet, to a point of reverse curvature, said curve having a radius of 5774.10 feet, and a chord bearing and distance of S00°49'29"W, 361.58 feet; thence along a reverse curve to the right, an arc distance of 163.55 feet, said curve having a radius of 5685.10 feet, and a chord bearing and distance of S00°08'43"E, 163.54 feet; thence N87°31'07"W, 25.01 feet to a point of curvature; thence along a curve to the left, an arc distance of 162.04 feet to a point of reverse curvature, said curve having a radius of 5660.10 feet, and a chord bearing and distance of N00°08'57"W, 162.03 feet; thence along a reverse curve to the right, an arc distance of 363.21 feet, said curve having a radius of 5799.10 feet, and a chord bearing and distance of N00°49'29"E, 363.15 feet; thence leaving said curve, N02°37'09"E, 695.59 feet to a point of curvature; thence along a tangent curve to the left, an arc distance of 584.85 feet, said curve having a radius of 830.50 feet, and a chord bearing and distance of N17°33'18"W, 572.84 feet; thence leaving said curve, N37°43'45"W, 454.47 feet to a point of curvature; thence along a tangent curve to the right, an arc distance of 481.11 feet, said curve having a radius of 1269.50 feet, and a chord bearing and distance of N26°52'20"W, 478.24 feet; thence leaving said curve, S87°47'08"E, 12.76 feet to the POINT OF BEGINNING OF GRADING/UTILITY EASEMENT 1 (POB GUE 1), with said GUE containing, 67,141 square feet or 1.54 acres.

General Utility Easement – Tract 1

A permanent easement for the purpose of construction, maintenance, repair and/or replacement, enlargement and operations of general utilities including water and/or sanitary sewer pipe line or lines, manholes, natural gas, electrical power, telephone, fiber optic cable(s) and television communication line or lines, traffic signal poles and equipment, and appurtenances thereto, on over, across, and under the following described land situated in the County of Washington, State of Arkansas, to-wit:

PROPERTY DESCRIPTION: (Warranty Deed: 182-502 AND 182-505)

The West twenty-four and 62/100 chains of equal and uniform width off the fractional North West quarter of Fractional Section Four (4) Township Sixteen (16) and the West thirteen and forty nine hundredths chains of equal and uniform width off the East half of the South West quarter of Section Thirty four (34) Township Seventeen (17) North, Range Thirty (30) of the Fifth P.M. containing 100 acres, more or less. ALSO The North East fractional quarter of fractional section five containing 73.87 acres, more or less, except one acre square in the North East corner of said Fractional quarter Section and a part of the North West fractional quarter of said Section Five (5) more particularly described as: Beginning at the Northeast corner of said Fractional quarter Section and running, thence west twelve (12) chains; thence South 18 chains 26 ½ links; thence East 12 chains; thence North to the place of beginning, containing 21.98 acres, more or less, and in all 94.98 acres, more or less, in Township Sixteen (16) North, Range Thirty (30) West of the Fifth P.M. LESS AND EXCEPT that portion granted to the City of Fayetteville as right of way and described as:

(ROW 1) A variable width Right of Way (ROW), said ROW being a part of the East Half (E 1/2) of the Northeast Quarter (NE 1/4) of Section 5, Township 16 North, Range 30 West of the 5th Principal Meridian, Washington County, Arkansas and said ROW being more particularly described as follows: Commencing at the Northeast corner of the E 1/2 of said NE 1/4; thence N87°23'05"W 591.32 feet; thence N87°14'26"W 238.63 feet to the west right of way line of Arkansas State Highway# 112 and a point of curvature; thence along said right of way line and said curve an arc distance of 206.65 feet, said curve having a radius of 995.37 feet and a chord bearing and distance of S24°15'10"E, 206.28 feet to the POINT OF BEGINNING OF RIGHT OF WAY 1 (POB ROW 1); thence continuing along said right of way the following courses: along a non-tangent curve to the left, an arc distance of 133.65 feet, said curve having a radius of 995.37 feet, and a chord bearing and distance of S34°02'49"E, 133.55 feet; thence N52°06'24"E radial to said curve, 10.00 feet; thence S37°43'45"E, 581.50 feet to a point of curvature; thence along a curve to the right, an arc distance of 655.68 feet, said curve having a radius 01925.37 feet, and a chord bearing and distance of S17°36'01"E, 642.05 feet; thence S02°37'09"W, 537.47 feet; thence N87°43'01"W, 15.00 feet; thence S02°37'09"W, 677.34 feet; thence leaving said existing right of way line N87°18'48"W, 2.21 feet; thence along a curve to the left, an arc distance of 181.49 feet to a point of curvature, said curve having a radius of 5685.10 feet, and a chord bearing and distance of N00°03'18"W, 181.49 feet; thence along a reverse curve to the right, an arc distance of 361.64 feet to a point of curvature, said curve having a radius of 5774.10 feet, and a chord bearing and distance of N00°49'29"E, 361.58 feet; thence leaving said curve, N02°37'09"E, 695.59 feet; thence along a tangent curve to the left, an arc distance of 602.45 feet, said curve having a radius of 855.50 feet, and a chord bearing and distance of N17°33'18"W, 590.08 feet; thence leaving said curve, N37°43'45"W, 454.47 feet to a point of curvature; thence along a tangent curve to the right, an arc distance 01269.55 feet, said curve having a radius of 1244.50 feet, and a chord bearing and distance of N31°31'28"W, 269.02 feet; to the POINT OF BEGINNING OF RIGHT OF WAY 1 (POB ROW 1), with said ROW 1 containing 69,566 square feet or 1.60 acres. (ROW 2) A variable width RIGHT OF WAY (ROW), said ROW being a part of the East Half (E 1/2) of the Northeast Quarter (NE 1/4) of Section 5, Township 16 North, Range 30 West of the 5th Principal Meridian, Washington County, Arkansas and said ROW being more particularly described as follows: Commencing at the Northeast corner of the E 1/2 of said NE 1/4; thence N87°23'05"W 591.32 feet thence S02°23'14"W 4.40 feet to the POINT OF BEGINNING OF RIGHT OF WAY 2 (POB ROW 2); thence S01°03'55"W, 139.37 feet; thence along a curve to the left, an arc distance of 24.05 feet, said curve having a radius of 43.00 feet, and a chord bearing and distance of S15°07'14"E, 23.74 feet; thence leaving said curve, S31°08'45"E, 197.61 feet; thence S52°16'15"W, 46.28 feet; thence N37°43'45"W, 151.55 feet; thence along a curve to the right, an arc distance of 284.47 feet, said curve having a radius of 925.38 feet, and a chord bearing and distance of N29°05'11"W, 283.36 feet; thence leaving said curve, S87°14'26"E, 161.47 feet to the POINT OF BEGINNING OF RIGHT OF WAY 2 (POB ROW2), containing 33,116 square feet or 0.76 acres. (ROW 3) A variable width RIGHT OF WAY (ROW), said ROW being a part of the Northeast Quarter (NE 1/4) of the Northeast Quarter (NE 1/4) of Section 5, Township 16 North, Range 30 West of the 5th Principal Meridian, Washington County, Arkansas and said ROW being more particularly described as follows: Commencing at the Northeast corner of the NE1/4 of said NE1/4; thence S03°25'57"W 716.39 feet; thence N87°30'09"W 31.37 feet to the east right of way line of North Morrill Avenue (40' ROW per Minute Order 71-377) and to the POINT OF BEGINNING OF RIGHT OF WAY 3 (POB ROW 3); thence along said right of way line S03°05'51"W, 60.23 feet; thence leaving said right of way line S61°04'56"W, 89.76 feet to the east right of way line of Arkansas State Highway 112 and a point of curvature; thence along said right of way line, along a curve to the left, an arc distance of 40.00 feet, said curve having a radius of 995.37 and a chord bearing and distance of N29°00'47"W, 40.00 feet; thence leaving said right of way line and said curve N61°04'56"E, 99.26 feet to a point of curvature; thence along a tangent curve to the left, an arc distance of 8.31 feet to a point of reverse curvature, said curve having a radius of 11.50 feet, and a chord bearing and distance of N40°22'39"E, 8.13 feet; thence along a reverse curve to the right, an arc distance of 12.91 feet to a point of curvature, said curve

having a radius of 30.50 feet, and a chord bearing and distance of N31°47'39"E, 12.81 feet; thence along a curve to the left, an arc distance of 4.21 feet, said curve having a radius of 11.50 feet, and a chord bearing and distance of N33°39'07"E, 4.19 feet to the POINT OF BEGINNING OF RIGHT OF WAY 3 (POB ROW 3) with said ROW 3, containing 4,165 square feet or 0.10 acres. Also, less and except:

(ROW 4)) A variable width Right of Way (ROW), said ROW being a part of the Northwest Quarter (NW 1/4) of the Northwest Quarter (NW 1/4) of Section 4, Township 16 North, Range 30 West of the 5th Principal Meridian, Washington County, Arkansas and said ROW being more particularly described as follows: Commencing at the Northwest corner of the NW 1/4 of said NW 1/4; thence S03°25'57"W 716.39 feet; thence S86°34'03"E 8.64 feet to the POINT OF BEGINNING OF RIGHT OF WAY 4(POB ROW 4); thence along a curve to the right, an arc distance of 27.34 feet, said curve having a radius of 30.50 feet, and a chord bearing and distance of S22°34'48"E, 26.43 feet; thence along a compound curve to the right, an arc distance of 27.34 feet, said curve having a radius of 30.50 feet, and a chord bearing and distance of S28°46'29"W, 26.43 feet; thence leaving said curve, N03°05'51"E, 47.64 feet to the POINT OF BEGINNING OF RIGHT OF WAY 4 (POB ROW 4), containing 380 square feet or 0.01 acres.

PERMANENT EASEMENT DESCRIPTION:

(GEN 2) A variable width GENERAL UTILITY EASEMENT (GEN), said GEN being a part of the East Half (E 1/2) of the Northeast Quarter (NE 1/4) of Section 5, Township 16 North, Range 30 West of the 5th Principal Meridian, Washington County, Arkansas and said UE being more particularly described as follows: Commencing at the Northeast corner of the E 1/2 of said NE 1/4; thence N87°23'05"W a distance of 591.32 feet thence S02°23'14"W a distance of 4.40 feet to the to the POINT OF BEGINNING OF GENERAL UTILITY EASEMENT 2 (POB GEN 2); thence S87°15'22"E, 19.62 feet; thence S00°54'16"W, 138.78 feet; thence along a tangent curve to the left, an arc distance of 12.87 feet, said curve having a radius of 23.00 feet, and a chord bearing and distance of S15°07'14"E, 12.70 feet; thence leaving said curve, S31°08'45"E, 362.72 feet; thence S38°03'08"E, 26.74 feet; thence S51°47'00"E, 79.34 feet; thence S26°55'25"E, 76.02 feet; thence S35°33'08"E, 225.96 feet; thence S61°04'56"W, 42.97 feet; thence along a curve to the left, an arc distance of 134.37 feet, said curve having a radius 01995.37 feet, and a chord bearing and distance of N34°01'54"W, 134.27 feet; thence S52°06'03"W radial to said curve, 10.00 feet; thence N37°43'45"W, 429.95 feet; thence N52°16'15"E, 46.28 feet; thence N31°08'45"W, 197.61 feet; thence along a tangent curve to the right, an arc distance of 24.05 feet, said curve having a radius of 43.00 feet, and a chord bearing and distance of N15°07'14"W, 23.74 feet; thence N01°03'55"E, 139.41 feet to the POINT OF BEGINNING OF GENERAL UTILITY EASEMENT2 (POB GEN 2), containing 36,347 square feet or 0.83 acres.

(GEN 3) A variable width GENERAL UTILITY EASEMENT (GEN), said GEN being a part of the Northeast Quarter (NE 1/4) of the Northeast Quarter (NE 1/4) of Section 5, Township 16 North, Range 30 West of the 5th Principal Meridian, Washington County, Arkansas and said GEN being more particularly described as follows: Commencing at the Northeast corner of the NE 1/4 of said NE 1/4; thence S03°25'57"W, 716.39 feet; thence N87°30'09"W, 31.37 feet; thence S03°05'51"W, 60.23 feet; thence S61°04'56"W 42.21 feet to the POINT OF BEGINNING OF GENERAL UTILITY EASEMENT 3 (POB GEN 3); thence S35°33'08"E, 5.44 feet; thence S15°51'02"E, 6.85 feet; thence S35°34'33"E, 16.01 feet; thence along a tangent curve to the right, an arc distance of 35.38 feet, said curve having a radius of 260.00 feet, and a chord bearing and distance of S31°40'37"E, 35.36 feet; thence S03°05'51"W, 129.37 feet; thence along a non-tangent curve to the left, an arc distance of 174.18 feet, said curve having a radius of 995.37 feet, and a chord bearing and distance of N22°50'55"W, 173.96 feet; thence N61°04'56"E, 47.55 feet to the POINT OF BEGINNING OF GENERAL UTILITY EASEMENT 3 (POB GEN 3), containing 5,981 square feet or 0.14 acres.

(GEN 4) A variable width GENERAL UTILITY EASEMENT (GEN), said GEN being a part of the Northwest Quarter (NW 1/4) of the Northwest Quarter (NW 1/4) of Section 4, Township 16 North, Range 30 West of the 5th Principal Meridian, Washington County, Arkansas and said GUE being more particularly described as follows: Commencing at the Northwest corner of the NW 1/4 of said NW 1/4; thence S03°25'57"W 868.03 feet; thence S88°17'26"E 9.53 feet to the POINT OF BEGINNING OF GENERAL UTILITY EASEMENT 4 (POB GEN 4); thence S88°17'26"E, 31.95 feet; thence S02°29'54"W, 354.33 feet; thence N86°55'16"W, 16.64 feet; thence along a curve to the left, an arc distance of 111.16 feet, said curve having a radius of 995.37 feet, and a chord bearing and distance of N06°45'02"W, 111.10 feet; thence N03°05'51"E, 244.08 feet to the POINT OF BEGINNING OF GENERAL UTILITY EASEMENT 4 (POB GEN 4), containing 10,806 square feet or 0.25 acres.

Drainage Easement – Tract 1

A permanent easement to construct, maintain, repair and/or replace an earthen retaining levee, drainage pipe, open ditch, concrete channel and/or concrete inlet box, and appurtenances thereto, on over, across, under and through the following described land situated in the County of Washington, State of Arkansas, to-wit:

PROPERTY DESCRIPTION: (Warranty Deed: 182-502 AND 182-505)

The West twenty-four and 62/100 chains of equal and uniform width off the fractional North West quarter of Fractional Section Four (4) Township Sixteen (16) and the West thirteen and forty nine hundredths chains of equal and uniform width off the East half of the South West quarter of Section Thirty four (34) Township Seventeen (17) North, Range Thirty (30) of the Fifth P.M. containing 100 acres, more or less. ALSO The North East fractional quarter of fractional section five containing 73.87 acres, more or less, except one acre square in the North East corner of said Fractional quarter Section and a part of the North West fractional quarter of said Section Five (5) more particularly described as: Beginning at the Northeast corner of said Fractional quarter Section and running, thence west twelve (12) chains; thence South 18 chains 26 ½ links; thence East 12 chains; thence North to the place of beginning, containing 21.98 acres, more or less, and in all 94.98 acres, more or less, in Township Sixteen (16) North, Range Thirty (30) West of the Fifth P.M. LESS AND EXCEPT that portion granted to the City of Fayetteville as right of way and described as: (ROW 1) A variable width Right of Way (ROW), said ROW being a part of the East Half (E 1/2) of the Northeast Quarter (NE 1/4) of Section 5, Township 16 North, Range 30 West of the 5th Principal Meridian, Washington County, Arkansas and said ROW being more particularly described as follows: Commencing at the Northeast corner of the E 1/2 of said NE 1/4; thence N87°23'05"W 591.32 feet; thence N87°14'26"W 238.63 feet to the west right of way line of Arkansas State Highway# 112 and a point of curvature; thence along said right of way line and said curve an arc distance of 206.65 feet, said curve having a radius of 995.37 feet and a chord bearing and distance of S24°15'10"E, 206.28 feet to the POINT OF BEGINNING OF RIGHT OF WAY 1 (POB ROW 1); thence continuing along said right of way the following courses: along a non-tangent curve to the left, an arc distance of 133.65 feet, said curve having a radius of 995.37 feet, and a chord bearing and distance of S34°02'49"E, 133.55 feet; thence N52°06'24"E radial to said curve, 10.00 feet; thence S37°43'45"E, 581.50 feet to a point of curvature; thence along a curve to the right, an arc distance of 655.68 feet, said curve having a radius of 925.37 feet, and a chord bearing and distance of S17°36'01"E, 642.05 feet; thence S02°37'09"W, 537.47 feet; thence N87°43'01"W, 15.00 feet; thence S02°37'09"W, 677.34 feet; thence leaving said existing right of way line N87°18'48"W, 2.21 feet; thence along a curve to the left, an arc distance of 181.49 feet to a point of curvature, said curve having a radius of 5685.10 feet, and a chord bearing and distance of N00°03'18"W, 181.49 feet; thence along a reverse curve to the right, an arc distance of 361.64 feet to a point of curvature, said curve having a radius of 5774.10 feet, and a chord bearing and distance of N00°49'29"E, 361.58 feet; thence leaving said curve, N02°37'09"E,

695.59 feet; thence along a tangent curve to the left, an arc distance of 602.45 feet, said curve having a radius of 855.50 feet, and a chord bearing and distance of N17°33'18"W, 590.08 feet; thence leaving said curve, N37°43'45"W, 454.47 feet to a point of curvature; thence along a tangent curve to the right, an arc distance of 269.55 feet, said curve having a radius of 1244.50 feet, and a chord bearing and distance of N31°31'28"W, 269.02 feet; to the POINT OF BEGINNING OF RIGHT OF WAY 1 (POB ROW 1), with said ROW 1 containing 69,566 square feet or 1.60 acres. (ROW 2) A variable width RIGHT OF WAY (ROW), said ROW being a part of the East Half (E 1/2) of the Northeast Quarter (NE 1/4) of Section 5, Township 16 North, Range 30 West of the 5th Principal Meridian, Washington County, Arkansas and said ROW being more particularly described as follows: Commencing at the Northeast corner of the E 1/2 of said NE 1/4; thence N87°23'05"W 591.32 feet thence S02°23'14"W 4.40 feet to the POINT OF BEGINNING OF RIGHT OF WAY 2 (POB ROW 2); thence S01°03'55"W, 139.37 feet; thence along a curve to the left, an arc distance of 24.05 feet, said curve having a radius of 43.00 feet, and a chord bearing and distance of S15°07'14"E, 23.74 feet; thence leaving said curve, S31°08'45"E, 197.61 feet; thence S52°16'15"W, 46.28 feet; thence N37°43'45"W, 151.55 feet; thence along a curve to the right, an arc distance of 284.47 feet, said curve having a radius of 925.38 feet, and a chord bearing and distance of N29°05'11"W, 283.36 feet; thence leaving said curve, S87°14'26"E, 161.47 feet to the POINT OF BEGINNING OF RIGHT OF WAY 2 (POB ROW 2), containing 33,116 square feet or 0.76 acres. (ROW 3) A variable width RIGHT OF WAY (ROW), said ROW being a part of the Northeast Quarter (NE 1/4) of the Northeast Quarter (NE 1/4) of Section 5, Township 16 North, Range 30 West of the 5th Principal Meridian, Washington County, Arkansas and said ROW being more particularly described as follows: Commencing at the Northeast corner of the NE 1/4 of said NE 1/4; thence S03°25'57"W 716.39 feet; thence N87°30'09"W 31.37 feet to the east right of way line of North Morrill Avenue (40' ROW per Minute Order 71-377) and to the POINT OF BEGINNING OF RIGHT OF WAY 3 (POB ROW 3); thence along said right of way line S03°05'51"W, 60.23 feet; thence leaving said right of way line S61°04'56"W, 89.76 feet to the east right of way line of Arkansas State Highway 112 and a point of curvature; thence along said right of way line, along a curve to the left, an arc distance of 40.00 feet, said curve having a radius 01995.37 and a chord bearing and distance of N29°00'47"W, 40.00 feet; thence leaving said right of way line and said curve N61°04'56"E, 99.26 feet to a point of curvature; thence along a tangent curve to the left, an arc distance of 8.31 feet to a point of reverse curvature, said curve having a radius of 11.50 feet, and a chord bearing and distance of N40°22'39"E, 8.13 feet; thence along a reverse curve to the right, an arc distance of 12.91 feet to a point of curvature, said curve having a radius of 30.50 feet, and a chord bearing and distance of N31°47'39"E, 12.81 feet; thence along a curve to the left, an arc distance of 4.21 feet, said curve having a radius of 11.50 feet, and a chord bearing and distance of N33°39'07"E, 4.19 feet to the POINT OF BEGINNING OF RIGHT OF WAY 3 (POB ROW 3) with said ROW 3, containing 4,165 square feet or 0.10 acres. ALSO, less and except:

(ROW 4) A variable width Right of Way (ROW), said ROW being a part of the Northwest Quarter (NW 1/4) of the Northwest Quarter (NW 1/4) of Section 4, Township 16 North, Range 30 West of the 5th Principal Meridian, Washington County, Arkansas and said ROW being more particularly described as follows: Commencing at the Northwest corner of the NW 1/4 of said NW 1/4; thence S03°25'57"W 716.39 feet; thence S86°34'03"E 8.64 feet to the POINT OF BEGINNING OF RIGHT OF WAY 4(POB ROW 4); thence along a curve to the right, an arc distance of 27.34 feet, said curve having a radius of 30.50 feet, and a chord bearing and distance of S22°34'48"E, 26.43 feet; thence along a compound curve to the right, an arc distance of 27.34 feet, said curve having a radius of 30.50 feet, and a chord bearing and distance of S28°46'29"W, 26.43 feet; thence leaving said curve, N03°05'51"E, 47.64 feet to the POINT OF BEGINNING OF RIGHT OF WAY 4 (POB ROW 4), containing 380 square feet or 0.01 acres.

PERMANENT EASEMENT DESCRIPTION:

(DE 1) A variable width DRAINAGE EASEMENT (DE), said DE being a part of the East Half (E 1/2) of the Northeast Quarter (NE 1/4) of Section 5, Township 16 North, Range 30 West of the 5th Principal Meridian, Washington County, Arkansas and said DE being more particularly described as follows: Commencing at the Northeast corner of the E 1/2 of said NE 1/4; thence N87°23'05"W 591.32 feet; thence N87°14'26"W 238.63 feet the west right of way line of Arkansas State Highway# 112 and a point of curvature; thence along said right of way line and said curve an arc distance of 6.95 feet, said curve having a radius of 995.37 feet and a chord bearing and distance of S18°30'18"E, 6.95 feet to the POINT OF BEGINNING OF DRAINAGE EASEMENT 1 (POB DE 1); thence continuing along said right of way line, along a curve to the left, thence along a curve to the left, an arc distance of 38.35 feet, said curve having a radius of 995.37 feet, and a chord bearing and distance of S19°48'32"E, 38.35 feet; thence leaving said right of way line and said curve, N53°33'34"W, 63.20 feet; thence S87°47'08"E, 37.88 feet to the POINT OF BEGINNING OF DRAINAGE EASEMENT 1 (POB DE1), with said DE 1 containing 669 square feet or 0.02 acres.

(DE 2) A 20-foot-wide DRAINAGE EASEMENT (DE), said DE being a part of the East Half (E 1/2) of the Northeast Quarter (NE 1/4) of Section 5, Township 16 North, Range 30 West of the 5th Principal Meridian, Washington County, Arkansas and said DE being more particularly described as follows: Commencing at the Northeast corner of the E 1/2 of said NE 1/4; thence N87°23'05"W 93.36 feet; thence S02°36'55"W 1211.30 feet to the POINT OF BEGINNING OF DRAINAGE EASEMENT 2 (POB DE 2); thence along a curve to the right, an arc distance of 20.00 feet, said curve having a radius of 855.50 feet, and a chord bearing and distance of S03°05'26"E, 20.00 feet; leaving said curve S87°02'01"W, 25.00 feet to a point of curvature; thence along a non-tangent curve to the left, an arc distance of 20.00 feet, said curve having a radius of 830.50 feet, and a chord bearing and distance of N03°05'39"W, 20.00 feet; thence leaving said curve, N87°02'01"E, 25.00 feet to the POINT OF BEGINNING OF DRAINAGE EASEMENT 2 (POB DE 2), containing 500 square feet or 0.01 acres.

(DE 3) A 20-foot-wide DRAINAGE EASEMENT (DE), said DE being a part of the East Half (E 1/2) of the Northeast Quarter (NE 1/4) of Section 5, Township 16 North, Range 30 West of the 5th Principal Meridian, Washington County, Arkansas and said DE being more particularly described as follows: Commencing at the Northeast corner of the E 1/2 of said NE 1/4; thence N87°23'05"W 83.93 feet; thence S02°36'55"W 2222.19 feet to the POINT OF BEGINNING OF DRAINAGE EASEMENT 3 (P.O.B. DE 3); thence along a curve to the right, an arc distance of 20.00 feet, said curve having a radius of 5774.10 feet, and a chord bearing and distance of S00°20'02"W, 20.00 feet; leaving said curve N89°40'17"W, 25.00 feet to a point of curvature; thence along a non-tangent curve to the left, an arc distance of 20.00 feet, said curve having a radius of 5799.10 feet, and a chord bearing and distance of N00°20'02"E, 20.00 feet; thence leaving said curve, S89°40'17"E, 25.00 feet to the POINT OF BEGINNING OF DRAINAGE EASEMENT 3 (POB DE 3), containing 500 square feet or 0.01 acres.

Temporary Construction and Grading Easement – Tract 1

A temporary construction and grading easement on, over, and through the following described land situated in the County of Washington, State of Arkansas, for the sole purposes necessary for construction of improvements to Highway 112, to-wit:

PROPERTY DESCRIPTION: Warranty Deed: 182-502 AND 182-505

The West twenty-four and 62/100 chains of equal and uniform width off the fractional North West quarter of Fractional Section Four (4) Township Sixteen (16) and the West thirteen and forty nine hundredths chains of equal and uniform width off the East half of the South West quarter of Section Thirty four (34) Township

Seventeen (17) North, Range Thirty (30) of the Fifth P.M. containing 100 acres, more or less. ALSO The North East fractional quarter of fractional section five containing 73.87 acres, more or less, except one acre square in the North East corner of said Fractional quarter Section and a part of the North West fractional quarter of said Section Five (5) more particularly described as: Beginning at the Northeast corner of said Fractional quarter Section and running, thence west twelve (12) chains; thence South 18 chains 26 ½ links; thence East 12 chains; thence North to the place of beginning, containing 21.98 acres, more or less, and in all 94.98 acres, more or less, in Township Sixteen (16) North, Range Thirty (30) West of the Fifth P.M. LESS AND EXCEPT that portion granted to the City of Fayetteville as right of way and described as (ROW 1) A variable width Right of Way (ROW), said ROW being a part of the East Half (E 1/2) of the Northeast Quarter (NE 1/4) of Section 5, Township 16 North, Range 30 West of the 5th Principal Meridian, Washington County, Arkansas and said ROW being more particularly described as follows: Commencing at the Northeast corner of the E 1/2 of said NE 1/4; thence N87°23'05"W 591.32 feet; thence N87°14'26"W 238.63 feet to the west right of way line of Arkansas State Highway# 112 and a point of curvature; thence along said right of way line and said curve an arc distance of 206.65 feet, said curve having a radius of 995.37 feet and a chord bearing and distance of S24°15'10"E, 206.28 feet to the POINT OF BEGINNING OF RIGHT OF WAY 1 (POB ROW 1); thence continuing along said right of way the following courses: along a non-tangent curve to the left, an arc distance of 133.65 feet, said curve having a radius of 995.37 feet, and a chord bearing and distance of S34°02'49"E, 133.55 feet; thence N52°06'24"E radial to said curve, 10.00 feet; thence S37°43'45"E, 581.50 feet to a point of curvature; thence along a curve to the right, an arc distance of 655.68 feet, said curve having a radius of 925.37 feet, and a chord bearing and distance of S17°36'01"E, 642.05 feet; thence S02°37'09"W, 537.47 feet; thence N87°43'01"W, 15.00 feet; thence S02°37'09"W, 677.34 feet; thence leaving said existing right of way line N87°18'48"W, 2.21 feet; thence along a curve to the left, an arc distance of 181.49 feet to a point of curvature, said curve having a radius of 5685.10 feet, and a chord bearing and distance of N00°03'18"W, 181.49 feet; thence along a reverse curve to the right, an arc distance of 361.64 feet to a point of curvature, said curve having a radius of 5774.10 feet, and a chord bearing and distance of N00°49'29"E, 361.58 feet; thence leaving said curve, N02°37'09"E, 695.59 feet; thence along a tangent curve to the left, an arc distance of 602.45 feet, said curve having a radius of 855.50 feet, and a chord bearing and distance of N17°33'18"W, 590.08 feet; thence leaving said curve, N37°43'45"W, 454.47 feet to a point of curvature; thence along a tangent curve to the right, an arc distance of 269.55 feet, said curve having a radius of 1244.50 feet, and a chord bearing and distance of N31°31'28"W, 269.02 feet; to the POINT OF BEGINNING OF RIGHT OF WAY 1 (POB ROW 1), with said ROW 1 containing 69,566 square feet or 1.60 acres. (ROW 2) A variable width RIGHT OF WAY (ROW), said ROW being a part of the East Half (E 1/2) of the Northeast Quarter (NE 1/4) of Section 5, Township 16 North, Range 30 West of the 5th Principal Meridian, Washington County, Arkansas and said ROW being more particularly described as follows: Commencing at the Northeast corner of the E 1/2 of said NE 1/4; thence N87°23'05"W 591.32 feet thence S02°23'14"W 4.40 feet to the POINT OF BEGINNING OF RIGHT OF WAY 2 (POB ROW 2); thence S01°03'55"W, 139.37 feet; thence along a curve to the left, an arc distance of 24.05 feet, said curve having a radius of 43.00 feet, and a chord bearing and distance of S15°07'14"E, 23.74 feet; thence leaving said curve, S31°08'45"E, 197.61 feet; thence S52°16'15"W, 46.28 feet; thence N37°43'45"W, 151.55 feet; thence along a curve to the right, an arc distance of 284.47 feet, said curve having a radius of 925.38 feet, and a chord bearing and distance of N29°05'11"W, 283.36 feet; thence leaving said curve, S87°14'26"E, 161.47 feet to the POINT OF BEGINNING OF RIGHT OF WAY 2 (POB ROW 2), containing 33,116 square feet or 0.76 acres. (ROW 3) A variable width RIGHT OF WAY (ROW), said ROW being a part of the Northeast Quarter (NE 1/4) of the Northeast Quarter (NE 1/4) of Section 5, Township 16 North, Range 30 West of the 5th Principal Meridian, Washington County, Arkansas and said ROW being more particularly described as follows: Commencing at the Northeast corner of the NE 1/4 of said NE 1/4; thence S03°25'57"W 716.39 feet; thence N87°30'09"W 31.37 feet to the east right of way line of North Morrill Avenue (40' ROW per Minute Order 71-377) and to the POINT OF BEGINNING OF

RIGHT OF WAY 3 (POB ROW3); thence along said right of way line S03°05'51"W, 60.23 feet; thence leaving said right of way line S61°04'56"W, 89.76 feet to the east right of way line of Arkansas Slate Highway 112 and a point of curvature; thence along said right of way line, along a curve to the left, an arc distance of 40.00 feet, said curve having a radius of 995.37 and a chord bearing and distance of N29°00'47"W, 40.00 feet; thence leaving said right of way line and said curve N61°04'56"E, 99.26 feet to a point of curvature; thence along a tangent curve to the left, an arc distance of 8.31 feet to a point of reverse curvature, said curve having a radius of 11.50 feet, and a chord bearing and distance of N40°22'39"E, 8.13 feet; thence along a reverse curve to the right, an arc distance of 12.91 feet to a point of curvature, said curve having a radius of 30.50 feet, and a chord bearing and distance of N31°47'39"E, 12.81 feet; thence along a curve to the left, an arc distance of 4.21 feet, said curve having a radius of 11.50 feet, and a chord bearing and distance of N33°39'07"E, 4.19 feet to the POINT OF BEGINNING OF RIGHT OF WAY 3 (POB ROW3) with said ROW3, containing 4,165 square feet or 0.10 acres. (ROW4) A variable width Right of Way (ROW), said ROW being a part of the Northwest Quarter (NW 1/4) of the Northwest Quarter (NW 1/4) of Section 4, Township 16 North, Range 30 West of the 5th Principal Meridian, Washington County, Arkansas and said ROW being more particularly described as follows: Commencing at the Northwest corner of the NW 1/4 of said NW 1/4; thence S03°25'57"W 716.39 feet; thence S86°34'03"E 8.64 feet to the POINT OF BEGINNING OF RIGHT OF WAY 4(POB ROW 4); thence along a curve to the right, an arc distance of 27.34 feet, said curve having a radius of 30.50 feet, and a chord bearing and distance of S22°34'48"E, 26.43 feet; thence along a compound curve to the right, an arc distance of 27.34 feet, said curve having a radius of 30.50 feet, and a chord bearing and distance of S28°46'29"W, 26.43 feet; thence leaving said curve, N03°05'51"E, 47.64 feet to the POINT OF BEGINNING OF RIGHT OF WAY 4 (POB ROW 4), containing 380 square feet or 0.01 acres.

**TEMPORARY CONSTRUCTION AND GRADING EASEMENT DESCRIPTION:**

(TCE 1) A variable width TEMPORARY CONSTRUCTION EASEMENT (TCE), said TCE being a part of the Northeast Quarter (NE 1/4) of the Northeast Quarter (NE 1/4) of Section 5, Township 16 North, Range 30 West of the 5th Principal Meridian, Washington County, Arkansas and said TCE being more particularly described as follows: Commencing at the Northeast corner of the NE 1/4 of said NE 1/4; thence S03°25'57"W 716.39 feet; thence N87°30'09"W 31.37 feet to the POINT OF BEGINNING OF TEMPORARY CONSTRUCTION EASEMENT 1 (POB TCE 1) thence along a curve to the right an arc distance of 4.20 feet, said curve having a radius of 11.50 feet, and a chord bearing and distance of S33°36'59"W, 4.17 feet; thence along a curve to the left an arc distance of 12.92 feet, said curve having a radius of 30.50 feet, and a chord bearing and distance of S31°48'29"W, 12.82 feet; thence along a reverse curve to the right an arc distance of 8.31 feet, said curve having a radius of 11.50 feet, and a chord bearing and distance of S40°22'39"W, 8.13 feet; thence leaving said curve S61°04'56"W, 56.30 feet; thence N35°33'08"W, 82.16 feet; thence S87°25'51"E, 112.26 feet; thence S03°05'51"W, 14.05 feet to the POINT OF BEGINNING OF TEMPORARY CONSTRUCTION EASEMENT 1 (POB TCE 1), containing 4,375 square feet or 0.10 acres.

(TCE 2) A variable width TEMPORARY CONSTRUCTION EASEMENT (TCE), said TCE being a part of the Northeast Quarter (NE 1/4) of the Northeast Quarter (NE 1/4) of Section 5, Township 16 North, Range 30 West of the 5th Principal Meridian, Washington County, Arkansas and said TCE being more particularly described as follows: Commencing at the Northeast corner of the NE 1/4 of said NE 1/4; thence S03°25'57"W 716.39 feet; thence N87°30'09"W 31.37 feet; thence S03°05'51"W, 60.23 feet; to the POINT OF BEGINNING OF TEMPORARY CONSTRUCTION EASEMENT 2 (POB TCE 2); thence S03°05'51"W, 74.64 feet; thence along a non-tangent curve to the left, an arc distance of 35.38 feet, said curve having a radius of 260.00 feet, and a chord bearing and distance of N31°40'37"W, 35.36 feet; thence leaving said curve, N35°34'33"W, 16.01 feet; thence N15°51'02"W, 6.85 feet; thence N35°33'08"W, 5.44 feet; thence

N61°04'56"E, 42.21 feet to the POINT OF BEGINNING OF TEMPORARY CONSTRUCTION EASEMENT 2 (POB TCE 2), containing 1,341 square feet, 0.03 acres.

(TCE 3) A variable width TEMPORARY CONSTRUCTION EASEMENT (TCE), said TCE being a part of the Northwest Quarter (NW 1/4) of the Northwest Quarter (NW 1/4) of Section 4, Township 16 North, Range 30 West of the 5th Principal Meridian, Washington County, Arkansas and said TCE being more particularly described as follows: Commencing at the Northwest corner of the NW 1/4 of said NW 1/4; thence S03°25'57"W 716.39 feet; thence S86°34'03"E 8.64 feet to the POINT OF BEGINNING OF TEMPORARY CONSTRUCTION EASEMENT 3 (POB TCE 3); thence N03°05'51"E, 14.14 feet; thence S87°25'51"E, 30.22 feet; thence S02°29'54"W, 165.00 feet; thence N88°12'55"W, 31.95 feet; thence N03°05'51"E, 103.67 feet; thence along a curve to the left, an arc distance of 54.67 feet, said curve having a radius of 30.50 feet, and a chord bearing and distance of N03°05'51"E, 47.64 feet; to the POINT OF BEGINNING OF TEMPORARY CONSTRUCTION EASEMENT 3 (POB TCE 3), containing 4,755 square feet, or 0.11 acres.

State Highway 112 (Garland Avenue) Property - Tract 2

(ROW 1) A variable width RIGHT OF WAY (ROW), said ROW being a part of the Southeast Quarter (SE 1/4) of the Southeast Quarter (SE 1/4) of Section 33, Township 17 North, Range 30 West of the 5th Principal Meridian, Washington County, Arkansas and said ROW being more particularly described as follows: Commencing at the Southeast corner of the SE 1/4 of said SE 1/4; thence N02°29'05"E 1178.93 feet thence N87°30'55"W 274.27 feet to a point on the westerly right of way line of Arkansas State Highway 112 and to the POINT OF BEGINNING OF RIGHT OF WAY 1 (POB ROW 1) thence along said westerly right of way line S03°51'49"W, 191.82 feet to a point of curvature; thence leaving said westerly right of way line, along a non-tangent curve to the left, an arc distance of 113.70 feet, said curve having a radius of 282.50 feet, and a chord bearing and distance of N12°33'07"W, 112.94 feet; thence along a curve to the left, an arc distance of 36.93 feet, said curve having a radius of 68.38 feet, and a chord bearing and distance of N39°35'40"W, 36.48 feet; thence N53°30'28"W, 42.07 feet; thence along a tangent curve to the right, an arc distance of 23.70 feet, said curve having a radius of 19.00 feet, and a chord bearing and distance of N17°46'09"W, 22.20 feet; thence leaving said curve, N17°58'09"E, 13.62 feet; thence along a curve to the right, an arc distance of 11.46 feet, said curve having a radius of 155.00 feet, and a chord bearing and distance of S88°17'12"E, 11.46 feet; thence leaving said curve, S86°10'04"E, 85.85 feet to the POINT OF BEGINNING OF ROW 1 (POB ROW 1), containing 7,506 square feet, or 0.17 acres. AND

(ROW 2) A variable width RIGHT OF WAY (ROW), said ROW being a part of the Northeast Quarter (NE 1/4) of the Southeast Quarter (SE 1/4) and a part of the Southeast Quarter (SE 1/4) of the Southeast Quarter (SE 1/4) of Section 33, Township 17 North, Range 30 West of the 5th Principal Meridian, Washington County, Arkansas and said ROW being more particularly described as follows: Commencing at the Northeast corner of the NE 1/4 of said SE 1/4; thence S02°29'05"W 277.64 feet; thence N87°30'55"W 283.97 feet to the westerly right of way line of Arkansas State Highway 112; thence along said westerly line the following courses: thence S04°18'05"E, 22.70 feet; thence S03°00'47"W, 158.59 feet; thence S10°50'32"E, 101.81 feet; thence S03°09'55"W, 551.06 feet; thence S03°51'49"W, 311.02 feet; thence leaving said right of way line N86°10'04"W, 85.88 feet; thence along a tangent curve to the left, an arc distance of 65.13 feet, said curve having a radius of 195.00 feet, and a chord bearing and distance of S84°15'47"W, 64.83 feet; thence leaving said curve, N69°24'40"E, 42.83 feet; thence along a curve to the left, an arc distance of 6.92 feet, said curve having a radius of 166.58 feet, and a chord bearing and distance of N68°35'06"E, 6.92 feet; thence N21°43'04"W, 7.50 feet; thence along a curve to the left, an arc distance of 74.57 feet, said curve having a radius of 232.50 feet, and a chord bearing and distance of N58°33'14"E, 74.25 feet; thence along a compound curve to the left, an arc distance of 97.54 feet, said curve having a

radius of 102.50 feet, and a chord bearing and distance of N22°06'17"E, 93.90 feet; thence N05°22'57"W, 63.27 feet; thence along a curve to the right, an arc distance of 81.42 feet, said curve having a radius of 517.50 feet, and a chord bearing and distance of N00°52'34"W, 81.34 feet; thence leaving said curve, N03°37'53"E, 207.80 feet; thence, N03°37'53"E, 641.51 feet; to the POINT OF BEGINNING OF RIGHT OF WAY 2 (POB ROW 2), containing 32,341 square feet or 0.74 acres. AND

(ROW 3) A variable width RIGHT OF WAY (ROW), said ROW being a part of the Northeast Quarter (NE 1/4) of the Southeast Quarter (SE 1/4) of Section 33, Township 17 North, Range 30 West of the 5th Principal Meridian, Washington County, Arkansas and said ROW being more particularly described as follows: Commencing at the Northeast corner of the NE 1/4 of said SE 1/4; thence N87°26'39"W 416.06 feet; thence S04°14'19"W 15.12 feet to the northerly right of way line, of Arkansas State Highway 112, a point of curvature and to the POINT OF BEGINNING OF RIGHT OF WAY 3 (POB ROW 3); thence along said right of way line and along a curve to the right, an arc distance of 247.09 feet, said curve having a radius of 160.82 feet, and a chord bearing and distance of S43°39'41"E, 223.49 feet; thence leaving said right of way line and said curve N89°37'13"W, 41.33 feet; thence N04°18'05"W, 63.68 feet; thence N56°23'25"W, 160.85 feet; thence N87°39'08"W, 705.12 feet; thence N02°00'46"E, 15.25 feet to the northerly right of way line of Arkansas State Highway 112; thence along said right of way line the following courses: S78°20'03"E, 16.89 feet; S85°55'49"E, 132.36 feet; S89°47'16"E, 25.73 feet; S87°41'42"E, 555.91 feet to the POINT OF BEGINNING OF RIGHT OF WAY 3 (POB ROW 3), with said ROW 3 containing 15,932 square feet or 0.37 acres. AND

(ROW 4) A variable width RIGHT OF WAY (ROW), said ROW being a part of the Northeast Quarter (NE 1/4) of the Southeast Quarter (SE 1/4) of Section 33, Township 17 North, Range 30 West of the 5th Principal Meridian, Washington County, Arkansas and said ROW being more particularly described as follows: Commencing at the Northeast corner of the NE 1/4 of said SE 1/4; thence S02°29'05"W 9.72 feet; to the POINT OF BEGINNING OF RIGHT OF WAY 4 (POB ROW 4); thence continue S02°29'05"W, 19.38 feet; thence N87°38'06"W, 188.31 feet; thence S49°38'38"W, 15.81 feet; thence N10°27'45"W, 1.07 feet; thence N31°16'13"E, 33.65 feet; thence S87°30'53"E, 183.93 feet to the POINT OF BEGINNING OF RIGHT OF WAY 4 (POB ROW 4), with said ROW 4 containing 3,747 square feet or 0.09 acres. AND

(ROW 5) A variable width RIGHT OF WAY (ROW), said ROW being a part of the Northeast Quarter (NE 1/4) of the Southeast Quarter (SE 1/4) and a part of the Southeast Quarter (SE 1/4) of the Southeast Quarter (SE 1/4) of Section 33, Township 17 North, Range 30 West of the 5th Principal Meridian, Washington County, Arkansas and said ROW being more particularly described as follows: Commencing at the Northeast corner of the NE 1/4 of said SE 1/4; thence S02°29'05"W 538.44 feet; thence N87°30'55"W 194.17 feet to the POINT OF BEGINNING OF RIGHT OF WAY 5 (POB ROW 5); thence S03°37'53"W, 551.61 feet; thence along a tangent curve to the left, an arc distance of 297.70 feet, said curve having a radius of 576.50 feet, and a chord bearing and distance of S11°09'45"E, 294.41 feet; thence along a compound curve to the left, an arc distance of 95.76 feet, said curve having a radius of 96.50 feet, and a chord bearing and distance of S54°23'06"E, 91.88 feet; thence leaving said curve, S82°48'50"E, 11.25 feet; thence along a tangent curve to the right, an arc distance of 18.94 feet, said curve having a radius of 323.50 feet, and a chord bearing and distance of S81°08'12"E, 18.94 feet; thence leaving said curve, S79°27'34"E, 29.05 feet; thence S02°29'05"W, 20.07 feet; thence N87°02'44"W, 214.06 feet thence N03°51'49"E, 341.84 feet; thence N03°09'39"E, 551.59 feet; thence N16°59'02"E, 20.60 feet to the POINT OF BEGINNING OF RIGHT OF WAY 5 (POB ROW 5), containing 19,136 square feet or 0.44 acres. AND

(ROW 6) A variable width RIGHT OF WAY (ROW), said ROW being a part of the Southeast Quarter (SE 1/4) of the Southeast Quarter (SE 1/4) of Section 33, Township 17 North, Range 30 West of the 5th

Principal Meridian, Washington County, Arkansas and said ROW being more particularly described as follows: Commencing at the Southeast corner of the SE 1/4 of said SE 1/4; thence N02'29'05"E 35.60 feet to the north right of way line of West Knapp Street (40 foot right of way per Minute Order 71-377) and to the POINT OF BEGINNING OF RIGHT OF WAY 6 (POB ROW 6) thence along said north right of way line N87'14'26"W, 177.09 feet to the easterly right of way line of Arkansas State Highway# 112 and to a point of curvature; thence leaving said north line, along said right of way line and said curve the following courses: along a curve to the right, an arc distance of 349.66 feet, said curve having a radius of 925.38 feet, and a chord bearing and distance of N06'47'20"W, 347.58 feet; thence N03'37'53"E, 159.51 feet; thence N03'54'39"E, 310.66 feet; thence N03'51'49"E, 297.58 feet to the south right of way line of Cassatt Street (40-foot-wide row per Minute Order 71-377); thence leaving said easterly right of way line, along said south right of way line S87'02'44"E, 215.03 feet; thence leaving said south right of way line S02'29'05"W, 10.43 feet; thence N87'15'20"W, 68.02 feet; thence S78'16'59"W, 32.36 feet to a point of curvature; thence along a tangent curve to the left, an arc distance of 61.59 feet, said curve having a radius of 221.50 feet, and a chord bearing and distance of S70'19'03"W, 61.39 feet; thence along a compound curve to the left, an arc distance of 20.50 feet, said curve having a radius of 36.50 feet, and a chord bearing and distance of S46'15'49"W, 20.23 feet; thence along a compound curve to the left, an arc distance of 59.46 feet, said curve having a radius of 96.50 feet, and a chord bearing and distance of S12'31'24"W, 58.52 feet; thence leaving said curve, S05'07'42"E, 48.65 feet; thence along a tangent curve to the right, an arc distance of 82.94 feet, said curve having a radius of 323.50 feet, and a chord bearing and distance of S02'12'59"W, 82.71 feet; thence leaving said curve, S09'33'39"W, 69.36 feet; thence along a tangent curve to the left, an arc distance of 75.19 feet, said curve having a radius of 726.50 feet, and a chord bearing and distance of S06'35'46"W, 75.15 feet; thence leaving said curve, S03'37'53"W, 106.35 feet; thence S03'37'53"W, 230.38 feet; thence along a tangent curve to the left, an arc distance of 380.84 feet, said curve having a radius of 1149.50 feet, and a chord bearing and distance of S05'51'36"E, 379.10 feet; thence S87'22'51"E, 139.26 feet; thence S02'29'05"W, 9.40 feet to the POINT OF BEGINNING OF RIGHT OF WAY 6 (POB ROW 6), containing 50,078 square feet, or 1.15 acres.

Permanent Grading Easement -- Tract 2

A permanent grading easement for the purpose of constructing Highway 112 (Garland Avenue), over, and through the following described land situated in the County of Washington, State of Arkansas, to-wit:

PROPERTY DESCRIPTION: Warranty Deed: 182-503

The East half of the Southeast quarter of Section Thirty-three (33) except ten acres of equal and uniform width off the West side of said eighty acre tract, said exception being more particularly described as: Beginning at the Northwest corner of said eighty acre tract and running thence South one hundred and sixty (160) rods; thence east ten (10) rods; thence North one hundred and sixty (160) rods; thence West ten (10) rods to the place of beginning (the lands conveyed containing seventy acres, more or less, according to the U.S. Government Survey) and the West half of the Southwest quarter of Section Thirty four (34) all in Township Seventeen (17) North, Range Thirty (30) West of the Fifth P.M. containing in all one hundred and fifty acres, more or less. LESS & EXCEPT that portion conveyed to the City of Fayetteville as additional right of way for Highway 112, described as: (ROW 1) A variable width RIGHT OF WAY (ROW), said ROW being a part of the Southeast Quarter (SE 1/4) of the Southeast Quarter (SE 1/4) of Section 33, Township 17 North, Range 30 West of the 5th Principal Meridian, Washington County, Arkansas and said ROW being more particularly described as follows: Commencing at the Southeast corner of the SE 1/4 of said SE 1/4; thence N02'29'05"E 1178.93 feet thence N87'30'55"W 274.27 feet to a point on the westerly right of way line of Arkansas State Highway 112 and to the POINT OF BEGINNING OF RIGHT OF WAY 1 (POB ROW 1) thence along said westerly right of way line S03'51'49"W, 191.82 feet to a point of curvature; thence leaving said westerly right of way line, along a non-tangent curve to the left, an arc

distance of 113.70 feet, said curve having a radius of 282.50 feet, and a chord bearing and distance of N12'33'07"W, 112.94 feet; thence along a curve to the left, an arc distance of 36.93 feet, said curve having a radius of 68.38 feet, and a chord bearing and distance of N39'35'40"W, 36.48 feet; thence N53'30'28"W, 42.07 feet; thence along a tangent curve to the right, an arc distance of 23.70 feet, said curve having a radius of 19.00 feet, and a chord bearing and distance of N17'46'09"W, 22.20 feet; thence leaving said curve, N17'58'09"E, 13.62 feet; thence along a curve to the right, an arc distance of 11.46 feet, said curve having a radius of 155.00 feet, and a chord bearing and distance of S88'17'12"E, 11.46 feet; thence leaving said curve, S86'10'04"E, 85.85 feet to the POINT OF BEGINNING OF ROW 1 (POB ROW 1), containing 7,506 square feet, or 0.17 acres. AND (ROW2 A variable width RIGHT OF WAY (ROW), said ROW being a part of the Northeast Quarter (NE 1/4) of the Southeast Quarter (SE 1/4) and a part of the Southeast Quarter (SE 1/4) of the Southeast Quarter (SE 1/4) of Section 33, Township 17 North, Range 30 West of the 5th Principal Meridian, Washington County, Arkansas and said ROW being more particularly described as follows: Commencing at the Northeast corner of the NE 1/4 of said SE 1/4; thence S02'29'05"W 277.64 feet; thence N87'30'55"W 283.97 feet to the westerly right of way line of Arkansas State Highway 112; thence along said westerly line the following courses: thence S04'18'05"E, 22.70 feet; thence S03'00'47"W, 158.59 feet; thence S10'50'32"E, 101.81 feet; thence S03'09'55"W, 551.06 feet; thence S03'51'49"W, 311.02 feet; thence leaving said right of way line N86'10'04"W, 85.88 feet; thence along a tangent curve to the left, an arc distance of 65.13 feet, said curve having a radius of 195.00 feet, and a chord bearing and distance of S84'15'47"W, 64.83 feet; thence leaving said curve, N69'24'40"E, 42.83 feet; thence along a curve to the left, an arc distance of 6.92 feet, said curve having a radius of 166.58 feet, and a chord bearing and distance of N68'35'06"E, 6.92 feet; thence N21'43'04"W, 7.50 feet; thence along a curve to the left, an arc distance of 74.57 feet, said curve having a radius of 232.50 feet, and a chord bearing and distance of N58'33'14"E, 74.25 feet; thence along a compound curve to the left, an arc distance of 97.54 feet, said curve having a radius of 102.50 feet, and a chord bearing and distance of N22'06'17"E, 93.90 feet; thence N05'22'57"W, 63.27 feet; thence along a curve to the right, an arc distance of 81.42 feet, said curve having a radius of 517.50 feet, and a chord bearing and distance of N00'52'34"W, 81.34 feet; thence leaving said curve, N03'37'53"E, 207.80 feet; thence, N03'37'53"E, 641.51 feet; to the POINT OF BEGINNING OF RIGHT OF WAY 2 (POB ROW2), containing 32,341 square feet or 0.74 acres. AND (ROW 3) A variable width RIGHT OF WAY (ROW), said ROW being a part of the Northeast Quarter (NE 1/4) of the Southeast Quarter (SE 1/4) of Section 33, Township 17 North, Range 30 West of the 5th Principal Meridian, Washington County, Arkansas and said ROW being more particularly described as follows: Commencing at the Northeast corner of the NE 1/4 of said SE 1/4; thence N87'26'39"W 416.06 feet; thence S04'14'19"W 15.12 feet to the northerly right of way line, of Arkansas State Highway 112, a point of curvature and to the POINT OF BEGINNING OF RIGHT OF WAY 3 (POB ROW3); thence along said right of way line and along a curve to the right, an arc distance of 247.09 feet, said curve having a radius of 160.82 feet, and a chord bearing and distance of S43'39'41"E, 223.49 feet; thence leaving said right of way line and said curve N89'37'13"W, 41.33 feet; thence N04'18'05"W, 63.68 feet; thence N56'23'25"W, 160.85 feet; thence N87'39'08"W, 705.12 feet; thence N02'00'46"E, 15.25 feet to the northerly right of way line of Arkansas State Highway 112; thence along said right of way line the following courses: S78'20'03"E, 16.89 feet; S85'55'49"E, 132.36 feet; S89'47'16"E, 25.73 feet; S87'41'42"E, 555.91 feet to the POINT OF BEGINNING OF RIGHT OF WAY 3 (POB ROW 3), with said ROW 3 containing 15,932 square feet or 0.37 acres. AND (ROW 4) A variable width RIGHT OF WAY (ROW), said ROW being a part of the Northeast Quarter (NE 1/4) of the Southeast Quarter (SE 1/4) of Section 33, Township 17 North, Range 30 West of the 5th Principal Meridian, Washington County, Arkansas and said ROW being more particularly described as follows: Commencing at the Northeast corner of the NE 1/4 of said SE 1/4; thence S02'29'05"W 9.72 feet; to the POINT OF BEGINNING OF RIGHT OF WAY 4 (POB ROW 4); thence continue S02'29'05"W, 19.38 feet; thence N87'38'06"W, 188.31 feet; thence S49'38'38"W, 15.81 feet; thence N10'27'45"W, 1.07 feet; thence N31'16'13"E, 33.65 feet; thence S87'30'53"E, 183.93 feet to the POINT OF BEGINNING OF RIGHT OF

WAY 4 (POB ROW 4), with said ROW 4 containing 3,747 square feet or 0.09 acres AND (ROW 5) A variable width RIGHT OF WAY (ROW), said ROW being a part of the Northeast Quarter (NE 1/4) of the Southeast Quarter (SE 1/4) and a part of the Southeast Quarter (SE 1/4) of the Southeast Quarter (SE 1/4) of Section 33, Township 17 North, Range 30 West of the 5th Principal Meridian, Washington County, Arkansas and said ROW being more particularly described as follows: Commencing at the Northeast corner of the NE 1/4 of said SE 1/4; thence S02°29'05"W 538.44 feet; thence N87°30'35"W 194.17 feet to the POINT OF BEGINNING OF RIGHT OF WAY 5 (POB ROW5); thence S03°37'53"W, 551.61 feet; thence along a tangent curve to the left, an arc distance of 297.70 feet, said curve having a radius of 576.50 feet, and a chord bearing and distance of S11°09'45"E, 294.41 feet; thence along a compound curve to the left, an arc distance of 95.76 feet, said curve having a radius of 96.50 feet, and a chord bearing and distance of S54°23'06"E, 91.88 feet; thence leaving said curve, S82°48'50"E, 11.25 feet; thence along a tangent curve to the right, an arc distance of 18.94 feet, said curve having a radius of 323.50 feet, and a chord bearing and distance of S81°08'12"E, 18.94 feet; thence leaving said curve, S79°27'34"E, 29.05 feet; thence S02°29'05"W, 20.07 feet; thence N87°02'44"W, 214.06 feet thence N03°51'49"E, 341.84 feet; thence N03°09'39"E, 551.59 feet; thence N16°59'02"E, 20.60 feet to the POINT OF BEGINNING OF RIGHT OF WAY 5 (POB ROW 5), containing 19,136 square feet or 0.43 acres. AND (ROW 6) A variable width RIGHT OF WAY (ROW), said ROW being a part of the Southeast Quarter (SE 1/4) of the Southeast Quarter (SE 1/4) of Section 33, Township 17 North, Range 30 West of the 5th Principal Meridian, Washington County, Arkansas and said ROW being more particularly described as follows: Commencing at the Southeast corner of the SE 1/4 of said SE 1/4; thence N02°29'05"E 35.60 feet to the north right of way line of West Knapp Street (40 foot right of way per Minute Order 71-377) and to the POINT OF BEGINNING OF RIGHT OF WAY 6 (POB ROW 6) thence along said north right of way line N87°14'26"W, 177.09 feet to the easterly right of way line of Arkansas State Highway# 112 and to a point of curvature; thence leaving said north line, along said right of way line and said curve the following courses: along a curve to the right, an arc distance of 349.66 feet, said curve having a radius of 925.38 feet, and a chord bearing and distance of N06°47'20"W, 347.58 feet; thence N03°37'53"E, 159.51 feet; thence N03°54'39"E, 310.66 feet; thence N03°51'49"E, 297.58 feet to the south right of way line of Cassatt Street (40-foot-wide row per Minute Order 71-377); thence leaving said easterly right of way line, along said south right of way line S87°02'44"E, 215.03 feet; thence leaving said south right of way line S02°29'05"W, 10.43 feet; thence N87°15'20"W, 68.02 feet; thence S78°16'59"W, 32.36 feet to a point of curvature; thence along a tangent curve to the left, an arc distance of 61.59 feet, said curve having a radius of 221.50 feet, and a chord bearing and distance of S70°19'03"W, 61.39 feet; thence along a compound curve to the left, an arc distance of 20.50 feet, said curve having a radius of 36.50 feet, and a chord bearing and distance of S46°15'49"W, 20.23 feet; thence along a compound curve to the left, an arc distance of 59.46 feet, said curve having a radius of 96.50 feet, and a chord bearing and distance of S12°31'24"W, 58.52 feet; thence leaving said curve, S05°07'42"E, 48.65 feet; thence along a tangent curve to the right, an arc distance of 82.94 feet, said curve having a radius of 323.50 feet, and a chord bearing and distance of S02°12'59"W, 82.71 feet; thence leaving said curve, S09°33'39"W, 69.36 feet; thence along a tangent curve to the left, an arc distance of 75.19 feet, said curve having a radius of 726.50 feet, and a chord bearing and distance of S06°35'46"W, 75.15 feet; thence leaving said curve, S03°37'53"W, 106.35 feet; thence S03°37'53"W, 230.38 feet; thence along a tangent curve to the left, an arc distance of 380.84 feet, said curve having a radius of 1149.50 feet, and a chord bearing and distance of S05°51'36"E, 379.10 feet; thence S87°22'51"E, 139.26 feet; thence S02°29'05"W, 9.40 feet to the POINT OF BEGINNING OF RIGHT OF WAY 6 (POB ROW 6), containing 50,078 square feet, or 1.15 acres.

PERMANENT EASEMENT DESCRIPTION:

(GE1) A variable width GRADING EASEMENT (GE), said GE being a part of the Southeast Quarter(SE 1/4) of the Southeast Quarter (SE 1/4) of Section 33, Township 17 North, Range 30 West of the 5th

Principal Meridian, Washington County, Arkansas and said GE being more particularly described as follows: Commencing at the Southeast corner of the SE 1/4 of said SE 1/4, thence N87°14'26"W 250.80 feet; thence N02°44'19"E 33.38 feet to a point on the west right of way line of Arkansas State Highway 112 and a point on the north right of way line of West Knapp Street (40) foot right of way as per Minute Order 71-377) and to the POINT OF BEGINNING OF GRADING EASEMENT 1(POB GE 1); thence N87°47'08"W, 61.88 feet; thence N03°37'53"E, 941.69 feet; thence along a tangent curve to the left, an arc distance of 115.89 feet, said curve having a radius of 272.50 feet, and a chord bearing and distance of N08°33'07"W, 115.02 feet; thence along a compound curve to the left, an arc distance of 33.18 feet, said curve having a radius of 58.00 feet, and a chord bearing and distance of N37°07'17"W, 32.72 feet; thence leaving said curve, N53°30'28"W, 64.95 feet; thence N17°58'09"E, 30.78 feet; thence along a curve to the right, an arc distance of 10.67 feet, said curve having a radius of 155.00 feet, and a chord bearing and distance of N87°37'22"E, 10.67 feet; thence leaving said curve, S17°58'09"W, 13.62 feet; thence along a tangent curve to the left, an arc distance of 23.70 feet, said curve having a radius of 19.00 feet, and a chord bearing and distance of S17°46'09"E, 22.20 feet; thence leaving said curve, S53°30'28"E, 42.07 feet; thence along a curve to the right, an arc distance of 36.93 feet, said curve having a radius of 68.38 feet, and a chord bearing and distance of S39°35'40"E, 36.48 feet; thence along a curve to the right, an arc distance of 113.70 feet, said curve having a radius of 282.50 feet, and a chord bearing and distance of S12°33'07"E, 112.94 feet; thence S03°51'49"W, 136.17 feet; thence S03°54'39"W, 10.72 feet; thence N85°42'38"W, 5.00 feet; thence S03°54'39"W, 300.01 feet; thence S85°42'38"E, 5.00 feet; thence S03°37'53"W, 159.53 feet; thence N85°58'36"W, 10.00 feet to the beginning of a curve radial to said line; thence southerly an arc distance of 352.36 feet along the curve concave to the east, said curve having a radius of 995.37 feet and a chord bearing and distance of S06°07'05"E 350.52 feet to the POINT OF BEGINNING OF GRADING EASEMENT 1 (POB GE 1), containing 16,718 square feet, or 0.38 acres.

(GE2) A variable width GRADING EASEMENT (GE), said GE being a part of the Northeast Quarter (NE 1/4) of the Southeast Quarter (SE 1/4) and a part of the Southeast Quarter (SE 114) of the Southeast Quarter (SE 1/4) of Section 33, Township 17 North, Range 30 West of the 5th Principal Meridian, Washington County, Arkansas and said TCE being more particularly described as follows: Commencing at the Northeast corner of the NE 1/4 of said SE 114; thence S02°29'05"W 107.72 feet; thence N87°30'55"W 304.19 feet and to the POINT OF BEGINNING OF GRADING EASEMENT 2 (POB GE 2); thence S04°18'05"E, 171.12 feet; thence S03°37'53"W, 641.57 feet; thence S03°37'53"W, 207.80 feet; thence along a tangent curve to the left, an arc distance of 81.42 feet, said curve having a radius of 517.50 feet, and a chord bearing and distance of S00°52'34"E, 81.34 feet; thence S05°22'57"E, 63.27 feet; thence along a curve to the right, an arc distance of 97.54 feet, said curve having a radius of 102.50 feet, and a chord bearing and distance of S22°06'17"W, 93.90 feet; thence along a compound curve to the right, an arc distance of 74.57 feet, said curve having a radius of 232.50 feet, and a chord bearing and distance of S58°33'14"W, 74.25 feet; thence S21°43'04"E, 7.50 feet; thence along a curve to the right, an arc distance of 10.00 feet, said curve having a radius of 240.68 feet, and a chord bearing and distance of S68°57'03"W, 10.00 feet; thence N20°36'35"W, 22.48 feet; thence along a non-tangent curve to the left, an arc distance of 79.18 feet, said curve having a radius of 217.50 feet, and a chord bearing and distance of N59°46'47"E, 78.75 feet; thence along a curve to the left, an arc distance of 83.61 feet, said curve having a radius of 87.50 feet, and a chord bearing and distance of N21°59'29"E, 80.47 feet; thence leaving said curve, N05°23'00"W, 62.86 feet; thence along a tangent curve to the right, an arc distance of 83.78 feet, said curve having a radius of 532.50 feet, and a chord bearing and distance of N00°52'34"W, 83.69 feet; thence leaving said curve, N03°37'53"E, 207.80 feet; thence N03°37'53"E, 640.53 feet; thence N04°18'05"W, 181.76 feet; thence S56°23'25"E, 19.01 feet to the POINT OF BEGINNING OF GRADING EASEMENT 2 (POB GE 2), containing 20,223 square feet or 0.46 acres.

Permanent Grading and Utility Easement – Tract 2

A permanent grading and utility easement (GUE) for the purpose of constructing and maintaining Highway 112 (Garland Avenue) and appurtenances, thereto and for the purpose of construction, maintenance, repair and/or replacement, enlargement and operations of general utilities including water and/or sanitary sewer pipe line or lines, manholes, natural gas electrical power, telephone, fiber optic cable(s) and television communication line or lines, traffic signal poles and equipment and appurtenances thereto, on over, across, and under the following described land situated in the County of Washington, State of Arkansas, to-wit:

PROPERTY DESCRIPTION: Warranty Deed: 182-503

The East half of the Southeast quarter of Section Thirty-three (33) except ten acres of equal and uniform width off the West side of said eighty acre tract, said exception being more particularly described as: Beginning at the Northwest corner of said eighty acre tract and running thence South one hundred and sixty (160) rods; thence east ten (10) rods; thence North one hundred and sixty (160) rods; thence West ten (10) rods to the place of beginning (the lands conveyed containing seventy acres, more or less, according to the U.S. Government Survey) and the West half of the Southwest quarter of Section Thirty four (34) all in Township Seventeen (17) North, Range Thirty (30) West of the Fifth P.M. containing in all one hundred and fifty acres, more or less. LESS & EXCEPT that portion conveyed to the City of Fayetteville as additional right of way for Highway 112, described as: (ROW 1) A variable width RIGHT OF WAY (ROW), said ROW being a part of the Southeast Quarter (SE 1/4) of the Southeast Quarter (SE 1/4) of Section 33, Township 17 North, Range 30 West of the 5th Principal Meridian, Washington County, Arkansas and said ROW being more particularly described as follows: Commencing at the Southeast corner of the SE 1/4 of said SE 1/4; thence N02°29'05"E 1178.93 feet thence N87°30'55"W 274.27 feet to a point on the westerly right of way line of Arkansas State Highway 112 and to the POINT OF BEGINNING OF RIGHT OF WAY 1 (POB ROW 1) thence along said westerly right of way line S03°51'49"W, 191.82 feet to a point of curvature; thence leaving said westerly right of way line, along a non-tangent curve to the left, an arc distance of 113.70 feet, said curve having a radius of 282.50 feet, and a chord bearing and distance of N12°33'07"W, 112.94 feet; thence along a curve to the left, an arc distance of 36.93 feet, said curve having a radius of 68.38 feet, and a chord bearing and distance of N39°35'40"W, 36.48 feet; thence N53°30'28"W, 42.07 feet; thence along a tangent curve to the right, an arc distance of 23.70 feet, said curve having a radius of 19.00 feet, and a chord bearing and distance of N17°46'09"W, 22.20 feet; thence leaving said curve, N17°58'09"E, 13.62 feet; thence along a curve to the right, an arc distance of 11.46 feet, said curve having a radius of 155.00 feet, and a chord bearing and distance of S88°17'12"E, 11.46 feet; thence leaving said curve, S86°10'04"E, 85.85 feet to the POINT OF BEGINNING OF ROW 1 (POB ROW 1), containing 7,506 square feet, or 0.17 acres. AND (ROW2) A variable width RIGHT OF WAY (ROW), said ROW being a part of the Northeast Quarter (NE 1/4) of the Southeast Quarter (SE 1/4) and a part of the Southeast Quarter (SE 1/4) of the Southeast Quarter (SE 1/4) of Section 33, Township 17 North, Range 30 West of the 5th Principal Meridian, Washington County, Arkansas and said ROW being more particularly described as follows: Commencing at the Northeast corner of the NE 1/4 of said SE 1/4; thence S02°29'05"W 277.64 feet; thence N87°30'55"W 283.97 feet to the westerly right of way line of Arkansas State Highway 112; thence along said westerly line the following courses: thence S04°18'05"E, 22.70 feet; thence S03°00'47"W, 158.59 feet; thence S10°50'32"E, 101.81 feet; thence S03°09'55"W, 551.06 feet; thence S03°51'49"W, 311.02 feet; thence leaving said right of way line N86°10'04"W, 85.88 feet; thence along a tangent curve to the left, an arc distance of 65.13 feet, said curve having a radius of 195.00 feet, and a chord bearing and distance of S84°15'47"W, 64.83 feet; thence leaving said curve, N69°24'40"E, 42.83 feet; thence along a curve to the left, an arc distance of 6.92 feet, said curve having a radius of 166.58 feet, and a chord bearing and distance of N68°35'06"E, 6.92 feet; thence N21°43'04"W, 7.50 feet; thence along a curve to the left, an arc distance of 74.57 feet, said curve having a radius of 232.50 feet, and a chord bearing and distance of N58°33'14"E, 74.25 feet; thence along a compound curve to the left, an arc distance of 97.54 feet, said curve

having a radius of 102.50 feet, and a chord bearing and distance of N22°06'17"E, 93.90 feet; thence N05°22'57"W, 63.27 feet; thence along a curve to the right, an arc distance of 81.42 feet, said curve having a radius of 517.50 feet, and a chord bearing and distance of N00°52'34"W, 81.34 feet; thence leaving said curve, N03°37'53"E, 207.80 feet; thence, N03°37'53"E, 641.51 feet; to the POINT OF BEGINNING OF RIGHT OF WAY 2 (POB ROW 2), containing 32,341 square feet or 0.74 acres. AND (ROW3) A variable width RIGHT OF WAY (ROW), said ROW being a part of the Northeast Quarter (NE 1/4) of the Southeast Quarter (SE 1/4) of Section 33, Township 17 North, Range 30 West of the 5th Principal Meridian, Washington County, Arkansas and said ROW being more particularly described as follows: Commencing at the Northeast corner of the NE 1/4 of said SE 1/4; thence N87°26'39"W 416.50 feet; thence S04°14'19"W 15.11 feet to the northerly right of way line, of Arkansas State Highway 112, a point of curvature and to the POINT OF BEGINNING OF RIGHT OF WAY 3 (POB ROW3); thence along said right of way line and along a curve to the right, an arc distance of 247.09 feet, said curve having a radius of 160.82 feet, and a chord bearing and distance of S43°39'41"E, 223.49 feet; thence leaving said right of way line and said curve N89°37'13"W, 41.33 feet; thence N04°18'05"W, 63.68 feet; thence N56°23'25"W, 160.85 feet; thence N87°39'08"W, 705.12 feet; thence N02°00'46"E, 15.25 feet to the northerly right of way line of Arkansas State Highway 112; thence along said right of way line the following courses: S78°20'03"E, 16.89 feet; S85°55'49"E, 132.36 feet; S89°47'16"E, 25.73 feet; S87°41'42"E, 555.91 feet to the POINT OF BEGINNING OF RIGHT OF WAY 3 (POB ROW 3), with said ROW 3 containing 15,932 square feet or 0.37 acres. AND (ROW 4) A variable width RIGHT OF WAY (ROW), said ROW being a part of the Northeast Quarter (NE 1/4) of the Southeast Quarter (SE 1/4) of Section 33, Township 17 North, Range 30 West of the 5th Principal Meridian, Washington County, Arkansas and said ROW being more particularly described as follows: Commencing at the Northeast corner of the NE 1/4 of said SE 1/4; thence S02°29'05"W 9.72 feet; to the POINT OF BEGINNING OF RIGHT OF WAY 4 (POB ROW 4); thence continue S02°29'05"W, 19.38 feet; thence N87°38'06"W, 188.31 feet; thence S49°38'38"W, 15.81 feet; thence N10°27'45"W, 1.07 feet; thence N31°16'13"E, 33.65 feet; thence S87°30'53"E, 183.93 feet to the POINT OF BEGINNING OF RIGHT OF WAY 4 (POB ROW4), with said ROW4 containing 3,747 square feet or 0.09 acres AND (ROW5) A variable width RIGHT OF WAY (ROW), said ROW being a part of the Northeast Quarter (NE 1/4) of the Southeast Quarter (SE 1/4) and a part of the Southeast Quarter (SE 1/4) of the Southeast Quarter (SE 1/4) of Section 33, Township 17 North, Range 30 West of the 5th Principal Meridian, Washington County, Arkansas and said ROW being more particularly described as follows: Commencing at the Northeast corner of the NE 1/4 of said SE 1/4; thence S02°29'05"W 538.44 feet; thence N87°30'35"W 194.17 feet to the POINT OF BEGINNING OF RIGHT OF WAY 5 (POB ROW 5); thence S03°37'53"W, 551.61 feet; thence along a tangent curve to the left, an arc distance of 297.70 feet, said curve having a radius of 576.50 feet, and a chord bearing and distance of S11°09'45"E, 294.41 feet; thence along a compound curve to the left, an arc distance of 95.76 feet, said curve having a radius of 96.50 feet, and a chord bearing and distance of S54°23'06"E, 91.88 feet; thence leaving said curve, S82°48'50"E, 11.25 feet; thence along a tangent curve to the right, an arc distance of 18.94 feet, said curve having a radius of 323.50 feet, and a chord bearing and distance of S81°08'12"E, 18.94 feet; thence leaving said curve, S79°27'34"E, 29.05 feet; thence S02°29'05"W, 20.07 feet; thence N87°02'44"W, 214.06 feet thence N03°51'49"E, 341.84 feet; thence N03°09'39"E, 551.59 feet; thence N16°59'02"E, 20.60 feet to the POINT OF BEGINNING OF RIGHT OF WAY 5 (POB ROW 5), containing 18,820 square feet or 0.43 acres. AND (ROW 5) A variable width RIGHT OF WAY (ROW), said ROW being a part of the Southeast Quarter (SE 1/4) of the Southeast Quarter (SE 1/4) of Section 33, Township 17 North, Range 30 West of the 5th Principal Meridian, Washington County, Arkansas and said ROW being more particularly described as follows: Commencing at the Southeast corner of the SE 1/4 of said SE 1/4; thence N02°29'05"E 35.60 feet to the north right of way line of West Knapp Street (40 foot right of way per Minute Order 71-377) and to the POINT OF BEGINNING OF RIGHT OF WAY 6 (POB ROW 6) thence along said north right of way line N87°14'26"W, 177.09 feet to the easterly right of way line of Arkansas State Highway# 112 and to a point of

curvature; thence leaving said north line, along said right of way line and said curve the following courses: along a curve to the right, an arc distance of 349.66 feet, said curve having a radius of 925.38 feet, and a chord bearing and distance of N06°47'20"W, 347.58 feet; thence N03°37'53"E, 159.51 feet; thence N03°54'39"E, 310.66 feet; thence N03°51'49"E, 297.58 feet to the south right of way line of Cassatt Street (40-foot-wide row per Minute Order 71-377); thence leaving said easterly right of way line, along said south right of way line S87°02'44"E, 215.03 feet; thence leaving said south right of way line S02°29'05"W, 10.43 feet; thence N87°15'20"W, 68.02 feet; thence S78°16'59"W, 32.36 feet to a point of curvature; thence along a tangent curve to the left, an arc distance of 61.59 feet, said curve having a radius of 221.50 feet, and a chord bearing and distance of S70°19'03"W, 61.39 feet; thence along a compound curve to the left, an arc distance of 20.50 feet, said curve having a radius of 36.50 feet, and a chord bearing and distance of S46°15'49"W, 20.23 feet; thence along a compound curve to the left, an arc distance of 59.46 feet, said curve having a radius of 96.50 feet, and a chord bearing and distance of S12°31'24"W, 58.52 feet; thence leaving said curve, S05°07'42"E, 48.65 feet; thence along a tangent curve to the right, an arc distance of 82.94 feet, said curve having a radius of 323.50 feet, and a chord bearing and distance of S02°12'59"W, 82.71 feet; thence leaving said curve, S09°33'39"W, 69.36 feet; thence along a tangent curve to the left, an arc distance of 75.19 feet, said curve having a radius of 726.50 feet, and a chord bearing and distance of S06°35'46"W, 75.15 feet; thence leaving said curve, S03°37'53"W, 106.35 feet; thence S03°37'53"W, 230.38 feet; thence along a tangent curve to the left, an arc distance of 380.84 feet, said curve having a radius of 1149.50 feet, and a chord bearing and distance of S05°51'36"E, 379.10 feet; thence S87°22'51"E, 139.26 feet; thence S02°29'05"W, 9.40 feet to the POINT OF BEGINNING OF RIGHT OF WAY 6 (POB ROW 6), containing 50,078 square feet, or 1.15 acres.

PERMANENT EASEMENT DESCRIPTION:

(GUE1) A variable width GRADING & UTILITY EASEMENT (GUE), said GUE being a part of the Northeast Quarter(NE 1/4) of the Southeast Quarter (SE 1/4) and a part of the Southeast Quarter (SE 1/4) of the Southeast Quarter (SE 1/4) of Section 33, Township 17 North, Range 30 West of the 5th Principal Meridian, Washington County, Arkansas and said GUE being more particularly described as follows: Commencing at the Northeast corner of the NE 1/4 of said SE 1/4; thence S02°29'05"W, 493.32 feet; thence N87°30'55"W, 153.25 feet to the POINT OF BEGINNING OF GRADING & UTILITY EASEMENT 1 (POB GUE 1); thence S03°37'53"W, 597.53 feet; thence along a tangent curve to the left, an arc distance of 296.49 feet, said curve having a radius of 536.50 feet, and a chord bearing and distance of S12°12'01"E, 292.73 feet; thence S86°08'08"E, 91.03 feet; thence S02°29'05"W, 57.25 feet; thence N79°27'34"W, 29.05 feet; thence along a tangent curve to the left, an arc distance of 18.94 feet, said curve having a radius of 323.50 feet, and a chord bearing and distance of N81°08'12"W, 18.94 feet; thence leaving said curve, N82°48'50"W, 11.25 feet; thence along a tangent curve to the right, an arc distance of 95.76 feet, said curve having a radius of 96.50 feet, and a chord bearing and distance of N54°23'06"W, 91.88 feet; thence along a compound curve to the right, an arc distance of 297.70 feet, said curve having a radius of 576.50 feet, and a chord bearing and distance of N11°09'45"W, 294.41 feet; thence leaving said curve, N03°37'53"E, 168.99 feet; thence N03°37'53"E, 382.62 feet; thence N16°59'02"E, 47.20 feet; thence S86°22'07"E, 29.10 feet to the POINT OF BEGINNING OF GRADING & UTILITY EASEMENT 1 (POB GUE 1), containing 41,468 square feet, or 0.95 acres.

(GUE2) A variable width GRADING & UTILITY EASEMENT (GUE), said GUE being a part of the Southeast Quarter(SE 1/4) of the Southeast Quarter (SE 1/4) of Section 33, Township 17 North, Range 30 West of the 5th Principal Meridian, Washington County, Arkansas and said GUE being more particularly described as follows: Commencing at the Southeast corner of the SE 1/4 of said SE 1/4; thence N02°29'05"E 45.00 feet to the POINT OF BEGINNING OF GRADING & UTILITY EASEMENT 2 (POB GUE 2); thence N87°22'51"W, 139.26 feet; thence along a curve to the right, an arc distance of 380.84 feet, said curve

having a radius of 1149.50 feet, and a chord bearing and distance of N05°51'36"W, 379.10 feet; thence leaving said curve, N03°37'53"E, 230.38 feet; thence N03°37'53"E, 106.35 feet; thence along a tangent curve to the right, an arc distance of 75.19 feet, said curve having a radius of 726.50 feet, and a chord bearing and distance of N06°35'46"E, 75.15 feet; thence leaving said curve, N09°33'39"E, 69.36 feet; thence along a tangent curve to the left, an arc distance of 82.94 feet, said curve having a radius of 323.50 feet, and a chord bearing and distance of N02°12'59"E, 82.71 feet; thence leaving said curve, N05°07'42"W, 48.65 feet; thence along a tangent curve to the right, an arc distance of 59.46 feet, said curve having a radius of 96.50 feet, and a chord bearing and distance of N12°31'24"E, 58.52 feet; thence along a compound curve to the right, an arc distance of 20.50 feet, said curve having a radius of 36.50 feet, and a chord bearing and distance of N46°15'49"E, 20.23 feet; thence along a curve to the right, an arc distance of 60.61 feet, said curve having a radius of 221.50 feet, and a chord bearing and distance of N70°11'20"E, 60.42 feet; thence N78°16'59"E, 33.34 feet; thence S87°15'20"E, 68.02 feet; thence S02°29'05"W, 20.00 feet; thence N87°15'20"W, 5.51 feet; thence S78°16'59"W, 87.98 feet; thence along a tangent curve to the left, an arc distance of 59.46 feet, said curve having a radius of 186.50 feet, and a chord bearing and distance of S69°09'00"W, 59.20 feet; thence S05°07'42"E, 81.65 feet; thence along a tangent curve to the right, an arc distance of 93.19 feet, said curve having a radius of 363.50 feet, and a chord bearing and distance of S02°12'59"W, 92.94 feet; thence S21°45'48"W, 70.97 feet; thence along a curve to the left, an arc distance of 72.60 feet, said curve having a radius of 699.70 feet, and a chord bearing and distance of S06°35'46"W, 72.57 feet; thence S03°37'53"W, 106.35 feet; thence S03°37'53"W, 230.38 feet; thence along a tangent curve to the left, an arc distance of 341.24 feet, said curve having a radius of 1124.50 feet, and a chord bearing and distance of S05°03'44"E, 339.93 feet; thence S80°26'18"E, 47.82 feet; thence S86°11'24"E, 77.20 feet; thence S02°29'05"W, 30.25 feet to the POINT OF BEGINNING OF GRADING & UTILITY EASEMENT 2 (POB GUE 2), containing 38,297 square feet, or 0.88 acres.

Drainage Easement – Tract 2

A permanent easement to construct, maintain, repair and/or replace an earthen retaining levee, drainage pipe, open ditch, concrete channel and/or concrete inlet box, and appurtenances thereto, on over, across, under and through the following described land situated in the County of Washington, State of Arkansas, to-wit:

PROPERTY DESCRIPTION: Warranty Deed: 182-503

The East half of the Southeast quarter of Section Thirty-three (33) except ten acres of equal and uniform width off the West side of said eighty acre tract, said exception being more particularly described as: Beginning at the Northwest corner of said eighty acre tract and running thence South one hundred and sixty (160) rods; thence east ten (10) rods; thence North one hundred and sixty (160) rods; thence West ten (10) rods to the place of beginning (the lands conveyed containing seventy acres, more or less, according to the U.S. Government Survey) and the West half of the Southwest quarter of Section Thirty four (34) all in Township Seventeen (17) North, Range Thirty (30) West of the Fifth P.M. containing in all one hundred and fifty acres, more or less. LESS & EXCEPT that portion conveyed to the City of Fayetteville as additional right of way for Highway 112, described as: (ROW 1) A variable width RIGHT OF WAY (ROW), said ROW being a part of the Southeast Quarter (SE 1/4) of the Southeast Quarter (SE 1/4) of Section 33, Township 17 North, Range 30 West of the 5th Principal Meridian, Washington County, Arkansas and said ROW being more particularly described as follows: Commencing at the Southeast corner of the SE 1/4 of said SE 1/4; thence N02°29'05"E 1178.93 feet thence N87°30'55"W 274.27 feet to a point on the westerly right of way line of Arkansas State Highway 112 and to the POINT OF BEGINNING OF RIGHT OF WAY 1 (POB ROW 1) thence along said westerly right of way line S03°51'49"W, 191.82 feet to a point of curvature; thence leaving said westerly right of way line, along a non-tangent curve to the left, an arc distance of 113.70 feet, said curve having a radius of 282.50 feet, and a chord bearing and distance of

N12'33'07"W, 112.94 feet; thence along a curve to the left, an arc distance of 36.93 feet, said curve having a radius of 68.38 feet, and a chord bearing and distance of N39'35'40"W, 36.48 feet; thence N53'30'28"W, 42.07 feet; thence along a tangent curve to the right, an arc distance of 23.70 feet, said curve having a radius of 19.00 feet, and a chord bearing and distance of N17'46'09"W, 22.20 feet; thence leaving said curve, N17'58'09"E, 13.62 feet; thence along a curve to the right, an arc distance of 11.46 feet, said curve having a radius of 155.00 feet, and a chord bearing and distance of S88'17'12"E, 11.46 feet; thence leaving said curve, S86'10'04"E, 85.85 feet to the POINT OF BEGINNING OF ROW 1 (POB ROW 1), containing 7,506 square feet, or 0.17 acres. AND (ROW 2) A variable width RIGHT OF WAY (ROW), said ROW being a part of the Northeast Quarter (NE 1/4) of the Southeast Quarter (SE 1/4) and a part of the Southeast Quarter (SE 1/4) of the Southeast Quarter (SE 1/4) of Section 33, Township 17 North, Range 30 West of the 5th Principal Meridian, Washington County, Arkansas and said ROW being more particularly described as follows: Commencing at the Northeast corner of the NE 1/4 of said SE 1/4; thence S02'29'05"W 277.64 feet; thence N87'30'55"W 283.97 feet to the westerly right of way line of Arkansas State Highway 112; thence along said westerly line the following courses: thence S04'18'05"E, 22.70 feet; thence S03'00'47"W, 158.59 feet; thence S10'50'32"E, 101.81 feet; thence S03'09'55"W, 551.06 feet; thence S03'51'49"W, 311.02 feet; thence leaving said right of way line N86'10'04"W, 85.88 feet; thence along a tangent curve to the left, an arc distance of 65.13 feet, said curve having a radius of 195.00 feet, and a chord bearing and distance of S84'15'47"W, 64.83 feet; thence leaving said curve, N69'24'40"E, 42.83 feet; thence along a curve to the left, an arc distance of 6.92 feet, said curve having a radius of 166.58 feet, and a chord bearing and distance of N68'35'06"E, 6.92 feet; thence N21'43'04"W, 7.50 feet; thence along a curve to the left, an arc distance of 74.57 feet, said curve having a radius of 232.50 feet, and a chord bearing and distance of N58'33'14"E, 74.25 feet; thence along a compound curve to the left, an arc distance of 97.54 feet, said curve having a radius of 102.50 feet, and a chord bearing and distance of N22'06'17"E, 93.90 feet; thence N05'22'57"W, 63.27 feet; thence along a curve to the right, an arc distance of 81.42 feet, said curve having a radius of 517.50 feet, and a chord bearing and distance of N00'52'34"W, 81.34 feet; thence leaving said curve, N03'37'53"E, 207.80 feet; thence, N03'37'53"E, 641.51 feet; to the POINT OF BEGINNING OF RIGHT OF WAY 2 (POB ROW 2), containing 32,341 square feet or 0.74 acres. AND (ROW 3) A variable width RIGHT OF WAY (ROW), said ROW being a part of the Northeast Quarter (NE 1/4) of the Southeast Quarter (SE 1/4) of Section 33, Township 17 North, Range 30 West of the 5th Principal Meridian, Washington County, Arkansas and said ROW being more particularly described as follows: Commencing at the Northeast corner of the NE 1/4 of said SE 1/4; thence N87'26'39"W 416.06 feet; thence S04'14'19"W 15.12 feet to the northerly right of way line, of Arkansas State Highway 112, a point of curvature and to the POINT OF BEGINNING OF RIGHT OF WAY 3 (POB ROW 3); thence along said right of way line and along a curve to the right, an arc distance of 247.09 feet, said curve having a radius of 160.82 feet, and a chord bearing and distance of S43'39'41"E, 223.49 feet; thence leaving said right of way line and said curve N89'37'13"W, 41.33 feet; thence N04'18'05"W, 63.68 feet; thence N56'23'25"W, 160.85 feet; thence N87'39'08"W, 705.12 feet; thence N02'00'46"E, 15.25 feet to the northerly right of way line of Arkansas State Highway 112; thence along said right of way line the following courses: S78'20'03"E, 16.89 feet; S85'55'49"E, 132.36 feet; S89'47'16"E, 25.73 feet; S87'41'42"E, 555.91 feet to the POINT OF BEGINNING OF RIGHT OF WAY 3 (POB ROW 3), with said ROW 3 containing 15,932 square feet or 0.37 acres. AND (ROW 4) A variable width RIGHT OF WAY (ROW), said ROW being a part of the Northeast Quarter (NE 1/4) of the Southeast Quarter (SE 1/4) of Section 33, Township 17 North, Range 30 West of the 5th Principal Meridian, Washington County, Arkansas and said ROW being more particularly described as follows: Commencing at the Northeast corner of the NE 1/4 of said SE 1/4; thence S02'29'05"W 9.72 feet; to the POINT OF BEGINNING OF RIGHT OF WAY 4 (POB ROW 4); thence continue S02'29'05"W, 19.38 feet; thence N87'38'06"W, 188.31 feet; thence S49'38'38"W, 15.81 feet; thence N10'27'45"W, 1.07 feet; thence N31'16'13"E, 33.65 feet; thence S87'30'53"E, 183.93 feet to the POINT OF BEGINNING OF RIGHT OF WAY 4 (POB ROW 4), with said ROW 4 containing 3,747 square feet or 0.09 acres AND (ROW 5) A

variable width RIGHT OF WAY (ROW), said ROW being a part of the Northeast Quarter (NE 1/4) of the Southeast Quarter (SE 1/4) and a part of the Southeast Quarter (SE 1/4) of the Southeast Quarter (SE 1/4) of Section 33, Township 17 North, Range 30 West of the 5th Principal Meridian, Washington County, Arkansas and said ROW being more particularly described as follows: Commencing at the Northeast corner of the NE 1/4 of said SE 1/4; thence S02°29'05"W 538.44 feet; thence N87°30'35"W 194.17 feet to the POINT OF BEGINNING OF RIGHT OF WAY 5 (POB ROW 5); thence S03°37'53"W, 551.61 feet; thence along a tangent curve to the left, an arc distance of 297.70 feet, said curve having a radius of 576.50 feet, and a chord bearing and distance of S11°09'45"E, 294.41 feet; thence along a compound curve to the left, an arc distance of 95.76 feet, said curve having a radius of 96.50 feet, and a chord bearing and distance of S54°23'06"E, 91.88 feet; thence leaving said curve, S82°48'50"E, 11.25 feet; thence along a tangent curve to the right, an arc distance of 18.94 feet, said curve having a radius of 323.50 feet, and a chord bearing and distance of S81°08'12"E, 18.94 feet; thence leaving said curve, S79°27'34"E, 29.05 feet; thence S02°29'05"W, 20.07 feet; thence N87°02'44"W, 214.06 feet thence N03°51'49"E, 341.84 feet; thence N03°09'39"E, 551.59 feet; thence N16°59'02"E, 20.60 feet to the POINT OF BEGINNING OF RIGHT OF WAY 5 (POB ROW 5), containing 19,136 square feet or 0.43 acres. AND (ROW 6) A variable width RIGHT OF WAY (ROW), said ROW being a part of the Southeast Quarter (SE 1/4) of the Southeast Quarter (SE 1/4) of Section 33, Township 17 North, Range 30 West of the 5th Principal Meridian, Washington County, Arkansas and said ROW being more particularly described as follows: Commencing at the Southeast corner of the SE 1/4 of said SE 1/4; thence N02°29'05"E 35.60 feet to the north right of way line of West Knapp Street (40 foot right of way per Minute Order 71-377) and to the POINT OF BEGINNING OF RIGHT OF WAY 6 (POB ROW 6) thence along said north right of way line N87°14'26"W, 177.09 feet to the easterly right of way line of Arkansas State Highway# 112 and to a point of curvature; thence leaving said north line, along said right of way line and said curve the following courses: along a curve to the right, an arc distance of 349.66 feet, said curve having a radius of 925.38 feet, and a chord bearing and distance of N06°47'20"W, 347.58 feet; thence N03°37'53"E, 159.51 feet; thence N03°54'39"E, 310.66 feet; thence N03°51'49"E, 297.58 feet to the south right of way line of Cassatt Street (40-foot-wide row per Minute Order 71-377); thence leaving said easterly right of way line, along said south right of way line S87°02'44"E, 215.03 feet; thence leaving said south right of way line S02°29'05"W, 10.43 feet; thence N87°15'20"W, 68.02 feet; thence S78°16'59"W, 32.36 feet to a point of curvature; thence along a tangent curve to the left, an arc distance of 61.59 feet, said curve having a radius of 221.50 feet, and a chord bearing and distance of S70°19'03"W, 61.39 feet; thence along a compound curve to the left, an arc distance of 20.50 feet, said curve having a radius of 36.50 feet, and a chord bearing and distance of S46°15'49"W, 20.23 feet; thence along a compound curve to the left, an arc distance of 59.46 feet, said curve having a radius of 96.50 feet, and a chord bearing and distance of S12°31'24"W, 58.52 feet; thence leaving said curve, S05°07'42"E, 48.65 feet; thence along a tangent curve to the right, an arc distance of 82.94 feet, said curve having a radius of 323.50 feet, and a chord bearing and distance of S02°12'59"W, 82.71 feet; thence leaving said curve, S09°33'39"W, 69.36 feet; thence along a tangent curve to the left, an arc distance of 75.19 feet, said curve having a radius of 726.50 feet, and a chord bearing and distance of S06°35'46"W, 75.15 feet; thence leaving said curve, S03°37'53"W, 106.35 feet; thence S03°37'53"W, 230.38 feet; thence along a tangent curve to the left, an arc distance of 380.84 feet, said curve having a radius of 1149.50 feet, and a chord bearing and distance of S05°51'36"E, 379.10 feet; thence S87°22'51"E, 139.26 feet; thence S02°29'05"W, 9.40 feet to the POINT OF BEGINNING OF RIGHT OF WAY 6 (POB ROW 6), containing 50,078 square feet, or 1.15 acres.

PERMANENT EASEMENT DESCRIPTION:

(DE 1) A variable width DRAINAGE EASEMENT (DE), said DE being a part of the Southeast Quarter (SE 1/4) of the Southeast Quarter (SE 1/4) of Section 33, Township 17 North, Range 30 West of the 5th Principal Meridian, Washington County, Arkansas and said DE being more particularly described as

follows: Commencing at the Southeast corner of the SE 1/4 of said SE 1/4, thence N87°14'26"W 250.80 feet; thence N02°44'19"E 33.38 feet to a point on the west right of way line of Arkansas State Highway 112 and a point on the north right of way line of West Knapp Street (40-foot right of way as per Minute Order 71-377) and to the POINT OF BEGINNING OF DRAINAGE EASEMENT 1 (POB DE 1); thence along said north right of way line N87°47'08"W, 61.88 feet; thence leaving said north right of way line N03°37'53"E, 30.01 feet; thence S87°47'08"E, 51.64 feet to the west right of way line of Arkansas State Highway 112 and a point of curvature; thence along a curve to the left, an arc distance of 31.47 feet, said curve having a radius of 995.37 feet, and a chord bearing and distance of S15°21'13"E, 31.47 feet to the POINT OF BEGINNING OF DRAINAGE EASEMENT 1 (POB DE 1), with said DE 1 containing 1,700 square feet or 0.04 acres.

Temporary Construction and Grading Easement – Tract 2

a temporary construction and grading easement on, over, and through the following described land situated in the County of Washington, State of Arkansas, for the sole purposes necessary for construction of improvements to Highway 112, to-wit:

PROPERTY DESCRIPTION: Warranty Deed: 182-503

The East half of the Southeast quarter of Section Thirty-three (33) except ten acres of equal and uniform width off the West side of said eighty acre tract, said exception being more particularly described as: Beginning at the Northwest corner of said eighty acre tract and running thence South one hundred and sixty (160) rods; thence east ten (10) rods; thence North one hundred and sixty (160) rods; thence West ten (10) rods to the place of beginning (the lands conveyed containing seventy acres, more or less, according to the U.S. Government Survey) and the West half of the Southwest quarter of Section Thirty four (34) all in Township Seventeen (17) North, Range Thirty (30) West of the Fifth P.M. containing in all one hundred and fifty acres, more or less. LESS & EXCEPT that portion conveyed to the City of Fayetteville as additional right of way for Highway 112, described as: (ROW 1) A variable width RIGHT OF WAY (ROW), said ROW being a part of the Southeast Quarter (SE 1/4) of the Southeast Quarter (SE 1/4) of Section 33, Township 17 North, Range 30 West of the 5th Principal Meridian, Washington County, Arkansas and said ROW being more particularly described as follows: Commencing at the Southeast corner of the SE 1/4 of said SE 1/4; thence N02°29'05"E 1178.93 feet thence N87°30'55"W 274.27 feet to a point on the westerly right of way line of Arkansas State Highway 112 and to the POINT OF BEGINNING OF RIGHT OF WAY 1 (POB ROW 1) thence along said westerly right of way line S03°51'49"W, 191.82 feet to a point of curvature; thence leaving said westerly right of way line, along a non-tangent curve to the left, an arc distance of 113.70 feet, said curve having a radius of 282.50 feet, and a chord bearing and distance of N12°33'07"W, 112.94 feet; thence along a curve to the left, an arc distance of 36.93 feet, said curve having a radius of 68.38 feet, and a chord bearing and distance of N39°35'40"W, 36.48 feet; thence N53°30'28"W, 42.07 feet; thence along a tangent curve to the right, an arc distance of 23.70 feet, said curve having a radius of 19.00 feet, and a chord bearing and distance of N17°46'09"W, 22.20 feet; thence leaving said curve, N17°58'09"E, 13.62 feet; thence along a curve to the right, an arc distance of 11.46 feet, said curve having a radius of 155.00 feet, and a chord bearing and distance of S88°17'12"E, 11.46 feet; thence leaving said curve, S86°10'04"E, 85.85 feet to the POINT OF BEGINNING OF ROW 1 (POB ROW 1), containing 7,506 square feet, or 0.17 acres. AND (ROW 2) A variable width RIGHT OF WAY (ROW), said ROW being a part of the Northeast Quarter (NE 1/4) of the Southeast Quarter (SE 1/4) and a part of the Southeast Quarter (SE 1/4) of the Southeast Quarter (SE 1/4) of Section 33, Township 17 North, Range 30 West of the 5th Principal Meridian, Washington County, Arkansas and said ROW being more particularly described as follows: Commencing at the Northeast corner of the NE 1/4 of said SE 1/4; thence S02°29'05"W 277.64 feet; thence N87°30'55"W 283.97 feet to the westerly right of way line of Arkansas State Highway 112; thence along said westerly line the following courses: thence S04°18'05"E, 22.70 feet; thence S03°00'47"W, 158.59

feet; thence S10°50'32"E, 101.81 feet; thence S03°09'55"W, 551.06 feet; thence S03°51'49"W, 311.02 feet; thence leaving said right of way line N86°10'04"W, 85.88 feet; thence along a tangent curve to the left, an arc distance of 65.13 feet, said curve having a radius of 195.00 feet, and a chord bearing and distance of S84°15'47"W, 64.83 feet; thence leaving said curve, N69°24'40"E, 42.83 feet; thence along a curve to the left, an arc distance of 6.92 feet, said curve having a radius of 166.58 feet, and a chord bearing and distance of N68°35'06"E, 6.92 feet; thence N21°43'04"W, 7.50 feet; thence along a curve to the left, an arc distance of 74.57 feet, said curve having a radius of 232.50 feet, and a chord bearing and distance of N58°33'14"E, 74.25 feet; thence along a compound curve to the left, an arc distance of 97.54 feet, said curve having a radius of 102.50 feet, and a chord bearing and distance of N22°06'17"E, 93.90 feet; thence N05°22'57"W, 63.27 feet; thence along a curve to the right, an arc distance of 81.42 feet, said curve having a radius of 517.50 feet, and a chord bearing and distance of N00°52'34"W, 81.34 feet; thence leaving said curve, N03°37'53"E, 207.80 feet; thence, N03°37'53"E, 641.51 feet; to the POINT OF BEGINNING OF RIGHT OF WAY 2 (POB ROW2), containing 32,341 square feet or 0.74 acres. (ROW3) A variable width RIGHT OF WAY (ROW), said ROW being a part of the Northeast Quarter (NE 1/4) of the Southeast Quarter (SE 1/4) of Section 33, Township 17 North, Range 30 West of the 5th Principal Meridian, Washington County, Arkansas and said ROW being more particularly described as follows: Commencing at the Northeast corner of the NE 1/4 of said SE 1/4; thence N87°26'39"W 416.06 feet; thence S04°14'19"W 15.12 feet to the northerly right of way line, of Arkansas State Highway 112, a point of curvature and to the POINT OF BEGINNING OF RIGHT OF WAY 3 (POB ROW 3); thence along said right of way line and along a curve to the right, an arc distance of 247.09 feet, said curve having a radius of 160.82 feet, and a chord bearing and distance of S43°39'41"E, 223.49 feet; thence leaving said right of way line and said curve N89°37'13"W, 41.33 feet; thence N04°18'05"W, 63.68 feet; thence N56°23'25"W, 160.85 feet; thence N87°39'08"W, 705.12 feet; thence N02°00'46"E, 15.25 feet to the northerly right of way line of Arkansas State Highway 112; thence along said right of way line the following courses: S78°20'03"E, 16.89 feet; S85°55'49"E, 132.36 feet; S89°47'16"E, 25.73 feet; S87°41'42"E, 555.91 feet to the POINT OF BEGINNING OF RIGHT OF WAY 3 (POB ROW 3), with said ROW 3 containing 15,932 square feet or 0.37 acres. AND (ROW 4) A variable width RIGHT OF WAY (ROW), said ROW being a part of the Northeast Quarter (NE 1/4) of the Southeast Quarter (SE 1/4) of Section 33, Township 17 North, Range 30 West of the 5th Principal Meridian, Washington County, Arkansas and said ROW being more particularly described as follows: Commencing at the Northeast corner of the NE 1/4 of said SE 1/4; thence S02°29'05"W 9.72 feet; to the POINT OF BEGINNING OF RIGHT OF WAY 4 (POB ROW 4); thence continue S02°29'05"W, 19.38 feet; thence N87°38'06"W, 188.31 feet; thence S49°38'38"W, 15.81 feet; thence N10°27'45"W, 1.07 feet; thence N31°16'13"E, 33.65 feet; thence S87°30'53"E, 183.93 feet to the POINT OF BEGINNING OF RIGHT OF WAY 4 (POB ROW 4), with said ROW 4 containing 3,747 square feet or 0.09 acres AND (ROW 5) A variable width RIGHT OF WAY (ROW), said ROW being a part of the Northeast Quarter (NE 1/4) of the Southeast Quarter (SE 1/4) and a part of the Southeast Quarter (SE 1/4) of the Southeast Quarter (SE 1/4) of Section 33, Township 17 North, Range 30 West of the 5th Principal Meridian, Washington County, Arkansas and said ROW being more particularly described as follows: Commencing at the Northeast corner of the NE 1/4 of said SE 1/4; thence S02°29'05"W 538.44 feet; thence N87°30'35"W 194.17 feet to the POINT OF BEGINNING OF RIGHT OF WAY 5 (POB ROW 5); thence S03°37'53"W, 551.61 feet; thence along a tangent curve to the left, an arc distance of 297.70 feet, said curve having a radius of 576.50 feet, and a chord bearing and distance of S11°09'45"E, 294.41 feet; thence along a compound curve to the left, an arc distance of 95.76 feet, said curve having a radius of 96.50 feet, and a chord bearing and distance of S54°23'06"E, 91.88 feet; thence leaving said curve, S82°48'50"E, 11.25 feet; thence along a tangent curve to the right, an arc distance of 18.94 feet, said curve having a radius of 323.50 feet, and a chord bearing and distance of S81°08'12"E, 18.94 feet; thence leaving said curve, S79°27'34"E, 29.05 feet; thence S02°29'05"W, 20.07 feet; thence N87°02'44"W, 214.06 feet thence N03°51'49"E, 341.84 feet; thence N03°09'39"E, 551.59 feet; thence N16°59'02"E, 20.60 feet to the POINT OF BEGINNING OF RIGHT OF

WAY 5 (POB ROW 5), containing 19,136 square feet or 0.43 acres. AND (ROW 6) A variable width RIGHT OF WAY (ROW), said ROW being a part of the Southeast Quarter (SE 1/4) of the Southeast Quarter (SE 1/4) of Section 33, Township 17 North, Range 30 West of the 5th Principal Meridian, Washington County, Arkansas and said ROW being more particularly described as follows: Commencing at the Southeast corner of the SE 1/4 of said SE 1/4; thence N02°29'05"E 35.60 feet to the north right of way line of West Knapp Street (40 foot right of way per Minute Order 71-377) and to the POINT OF BEGINNING OF RIGHT OF WAY 6 (POB ROW 6) thence along said north right of way line N87°14'26"W, 177.09 feet to the easterly right of way line of Arkansas State Highway# 112 and to a point of curvature; thence leaving said north line, along said right of way line and said curve the following courses: along a curve to the right, an arc distance of 349.66 feet, said curve having a radius of 925.38 feet, and a chord bearing and distance of N06°47'20"W, 347.58 feet; thence N03°37'53"E, 159.51 feet; thence N03°54'39"E, 310.66 feet; thence N03°51'49"E, 297.58 feet to the south right of way line of Cassatt Street (40-foot-wide row per Minute Order 71-377); thence leaving said easterly right of way line, along said south right of way line S87°02'44"E, 215.03 feet; thence leaving said south right of way line S02°29'05"W, 10.43 feet; thence N87°15'20"W, 68.02 feet; thence S78°16'59"W, 32.36 feet to a point of curvature; thence along a tangent curve to the left, an arc distance of 61.59 feet, said curve having a radius of 221.50 feet, and a chord bearing and distance of S70°19'03"W, 61.39 feet; thence along a compound curve to the left, an arc distance 0120.50 feet, said curve having a radius of 36.50 feet, and a chord bearing and distance of S46°15'49"W, 20.23 feet; thence along a compound curve to the left, an arc distance of 59.46 feet, said curve having a radius of 96.50 feet, and a chord bearing and distance of S12°31'24"W, 58.52 feet; thence leaving said curve, S05°07'42"E, 48.65 feet; thence along a tangent curve to the right, an arc distance of 82.94 feet, said curve having a radius of 323.50 feet, and a chord bearing and distance of S02°12'59"W, 82.71 feet; thence leaving said curve, S09°33'39"W, 69.36 feet; thence along a tangent curve to the left, an arc distance of 75.19 feet, said curve having a radius of 726.50 feet, and a chord bearing and distance of S06°35'46"W, 75.15 feet; thence leaving said curve, S03°37'53"W, 106.35 feet; thence S03°37'53"W, 230.38 feet; thence along a tangent curve to the left, an arc distance of 380.84 feet, said curve having a radius of 1149.50 feet, and a chord bearing and distance of S05°51'36"E, 379.10 feet; thence S87°22'51"E, 139.26 feet; thence S02°29'05"W, 9.40 feet to the POINT OF BEGINNING OF RIGHT OF WAY 6 (POB ROW 6), containing 50,078 square feet, or 1.15 acres.

TEMPORARY CONSTRUCTION AND GRADING EASEMENT DESCRIPTION:

(TCE 1) A 22.50-foot-wide TEMPORARY CONSTRUCTION EASEMENT (TCE), said TCE being a part of the Southeast Quarter (SE 1/4) of the Southeast Quarter (SE 1/4) of Section 33, Township 17 North, Range 30 West of the 5th Principal Meridian, Washington County, Arkansas and said TCE being more particularly described as follows: Commencing at the Northeast corner of the NE 1/4 of said SE 1/4; thence S02°29'05"W 1411.43 feet; thence N87°30'55"W 386.76 feet to the westerly right of way line of Arkansas State Highway 112; and to the POINT OF BEGINNING OF TEMPORARY CONSTRUCTION EASEMENT 1 (POB TCE 1), thence S69°24'40"W, 39.75 feet; thence along a curve to the left, an arc distance of 114.68 feet, said curve having a radius of 194.97 feet, and a chord bearing and distance of S57°50'46"W, 113.03 feet; thence leaving said curve, N48°28'54"W, 22.51 feet to the beginning of a curve radial to said line; thence northeasterly an arc distance of 105.88 feet, along the curve concave to the southeast, said curve having a radius of 217.50 feet and a chord bearing and distance of N55°27'53"E 104.84 feet; thence leaving said curve, N69°24'40"E, 59.26 feet; thence S20°36'38"E, 22.50 feet to the POINT OF BEGINNING OF TEMPORARY CONSTRUCTION EASEMENT 1 (POB TCE 1), containing 3,542 square feet or 0.08 acres.

(TCE 2) A variable width TEMPORARY CONSTRUCTION EASEMENT (TCE), said TCE being a part of the Northeast Quarter (NE 1/4) of the Southeast Quarter (SE 1/4) of Section 33, Township 17 North,

Range 30 West of the 5th Principal Meridian, Washington County, Arkansas and said TCE being more particularly described as follows: Commencing at the Northeast corner of the NE 1/4 of said SE 1/4; thence S02°29'05"W 29.10 feet thence N87°38'06"W 173.57 feet to the POINT OF BEGINNING OF TEMPORARY CONSTRUCTION EASEMENT 2 (POB TCE 2); thence S49°38'38"W, 32.38 feet; thence N10°27'45"W, 11.53 feet; thence N49°38'38"E, 15.81 feet; thence S87°38'06"E, 14.74 feet to the POINT OF BEGINNING OF TEMPORARY CONSTRUCTION EASEMENT 2 (POB TCE 2), with said TCE 2 containing 241 square feet or 0.01 acres.

(TCE 3) A 25-foot-wide TEMPORARY CONSTRUCTION EASEMENT (TCE), said TCE being a part of the Northeast Quarter (NE 1/4) of the Southeast Quarter (SE 1/4) of Section 33, Township 17 North, Range 30 West of the 5th Principal Meridian, Washington County, Arkansas and said TCE being more particularly described as follows: Commencing at the Northeast corner of the NE 1/4 of said SE 1/4; thence S02°29'05"W, 243.29 feet; thence N90°00'00"W, 147.37 feet; to the POINT OF BEGINNING OF TEMPORARY CONSTRUCTION EASEMENT 3 (POB TCE 3) thence S00°27'04"W, 9.00 feet; thence S02°56'40"W, 81.01 feet; thence N87°03'20"W, 25.00 feet to the east right of way line of Arkansas State Highway 112; thence along said east right of way line the following 3 courses: N02°56'40"E, 80.46 feet; N00°27'04"E, 8.46 feet; thence leaving said east right of way line S89°32'56"E, 25.00 feet to the POINT OF BEGINNING OF TEMPORARY CONSTRUCTION EASEMENT 3 (POB TCE 3), containing 2,237 square feet or 0.05 acres.

State Highway 112 (Garland Avenue) Property - Tract 3

The following described land situated in the County of Washington, State of Arkansas, to-wit:

(ROW 1) A variable width RIGHT OF WAY (ROW), said ROW being a part of the Southwest Quarter (SW 1/4) of the Southwest Quarter (SW 1/4) of Section 34, Township 17 North, Range 30 West of the 5th Principal Meridian, Washington County, Arkansas and said ROW being more particularly described as follows: Commencing at the Southwest corner of the SW 1/4 of said SW 1/4; thence N02°29'05"E 1185.26 feet to the north right of way line of Cassatt Drive (40-foot-wide right of way per Minute Order 71-377) and to the POINT OF BEGINNING OF RIGHT OF WAY 1 (POB ROW 1); thence continue N02°29'05"E, 20.07 feet; thence S79°27'34"E, 19.96 feet; thence along a tangent curve to the left, an arc distance of 69.70 feet, said curve having a radius of 476.50 feet, and a chord bearing and distance of S83°39'00"E, 69.64 feet; thence leaving said curve, S87°50'26"E, 7.78 feet; thence S02°09'34"W, 13.42 feet; thence N87°02'44"W, 97.11 feet to the POINT OF BEGINNING OF RIGHT OF WAY 1 (POB ROW 1), containing 1,484 square feet or 0.03 acres.

(ROW 2) A variable width RIGHT OF WAY (ROW), said ROW being a part of the Southwest Quarter (SW 1/4) of the Southwest Quarter (SW 1/4) of Section 34, Township 17 North, Range 30 West of the 5th Principal Meridian, Washington County, Arkansas and said ROW being more particularly described as follows: Commencing at the Southwest corner of the SW 1/4 of said SW 1/4; thence N02°29'05"E 1134.83 feet to the POINT OF BEGINNING OF RIGHT OF WAY 2 (POB ROW 2); thence continue N02°29'05"E, 10.43 feet to the south right of way line of Cassatt Street (40-foot-wide right of way per Minute Order 71-377); thence along said south right of way line S87°02'44"E, 97.34 feet; thence leaving said south right of way line S02°09'34"W, 10.08 feet; thence N87°15'20"W 97.39 feet to the POINT OF BEGINNING OF RIGHT OF WAY 2 (POB ROW 2), with said ROW 2 containing 998 square feet or 0.02 acres.

Permanent Grading and Utility Easement – Tract 3

A permanent grading and utility easement (GUE) for the purpose of constructing and maintaining Highway 112 (Garland Avenue) and appurtenances, thereto and for the purpose of construction, maintenance, repair

and/or replacement, enlargement and operations of general utilities including water and/or sanitary sewer pipe line or lines, manholes, natural gas, electrical power, telephone, fiber optic cable(s) and television communication line or lines, traffic signal poles and equipment, and appurtenances thereto, on over, across, and under the following described land situated in the County of Washington, State of Arkansas, to-wit:

PROPERTY DESCRIPTION: Warranty Deed 182-502, 182-503, 220-477 (Section 34 only)

182-502- The West twenty for and 62/100 chains of equal and uniform width off the fractional North West quarter of Fractional Section Four (4) and Township Sixteen (16) and the West thirteen and forty nine hundredths chains of equal and uniform width off the East half of the South West quarter of Section Thirty four (34) Township Seventeen (17) North, Range Thirty (30) West of the Fifth P.M. containing 100 acres, more or less. 182-503- The East half of the South East quarter of Section Thirty-three (33) except ten acres of equal and uniform width off the West side of said eighty acre tract, said exception being more particularly described as; Beginning at the Northwest corner of said eighty acre tract and running thence South one hundred and sixty (160) rods; thence East ten (10) rods; thence North one hundred and sixty (160) rods; thence West ten (10) rods to the place of beginning (the lands conveyed containing seventy acres, more or less, according to the U.S. Government Survey) and the West half of the South West quarter of Section Thirty four (34) all in Township Seventeen (17) North, Range Thirty (30) West of the Fifth P.M. containing in all one hundred and fifty acres, more or less. 220-477- Part of the east half of the south west quarter of section thirty four (34) township seventeen (17) north of range thirty (30) west, containing twenty-five and 99/100 (25.99) acres; part of the west half of the south east quarter of section thirty four (34) township seventeen (17) north of range thirty (30) west, containing forty one and 96/100 (41.96) acres; part of the east half of the fractional north west quarter of section four (4) township sixteen (16) North of range thirty (30) west, containing two and 93/100 (2.93) acres, containing in all 100 acres, the same being more particularly described as follows: Beginning thirty three and 51/100 (33.51) chains east of the quarter section corner between sections thirty three (33) and thirty four (34), running thence east seventeen and two one hundredths (17.02) chains; thence south forty (40) chains to correction line; thence west sixteen and 98/100 (16.98) chains, thence north thirty nine and 98/100 (39.98) chains to place of beginning, containing 67.95 acres. Also beginning twenty four and 62/100 (24.62) chains east of the north west corner of section four (4), and running thence east sixteen and 98/100 (16.98) chains; thence south on a line the east boundary line of the sixty seven and 95/100 (67.95) acre tract described above in section thirty four (34) eighteen and 92/100 (18.92) chains thence north eighty nine and one third (89 1/3) degrees west with forty line, seventeen and 2/100 (17.02) chains thence north eighteen and 83/100 (18.83) chains to place of beginning, containing thirty two and 5/100 (32.05) acres. LESS AND EXCEPT that portion conveyed to the City of Fayetteville as right of way for Highway 112 (Garland Avenue) and described as: (ROW 1) A variable width RIGHT OF WAY (ROW), said ROW being a part of the Southwest Quarter (SW1/4) of the Southwest Quarter (SW 1/4) of Section 34, Township 17 North, Range 30 West of the 5th Principal Meridian, Washington County, Arkansas and said ROW being more particularly described as follows: Commencing at the Southwest corner of the SW 1/4 of said SW 1/4; thence N02'29'05"E 1185.26 feet to the north right of way line of Cassatt Drive (40-foot-wide right of way per Minute Order 71-377) and to the POINT OF BEGINNING OF RIGHT OF WAY 1 (POB ROW 1); thence continue N02'29'05"E, 20.07 feet; thence S79'27'34"E, 19.96 feet; thence along a tangent curve to the left, an arc distance of 69.70 feet, said curve having a radius of 476.50 feet, and a chord bearing and distance of S83'39'00"E, 69.64 feet; thence leaving said curve, S87'50'26"E, 7.78 feet; thence S02'09'34"W, 13.42 feet; thence N87'02'44"W, 97.11 feet to the POINT OF BEGINNING OF RIGHT OF WAY 1 (POB ROW 1), containing 1,484 square feet or 0.03 acres AND (ROW2) A variable width RIGHT OF WAY (ROW), said ROW being a part of the Southwest Quarter (SW 1/4) of the Southwest Quarter (SW 1/4) of Section 34, Township 17 North, Range 30 West of the 5th Principal Meridian, Washington County, Arkansas and said ROW being more particularly described as follows: Commencing at the Southwest corner of the SW 1/4 of said SW 1/4; thence N02'29'05"E 1134.83 feet to the

POINT OF BEGINNING OF RIGHT OF WAY 2 (POB ROW 2); thence continue N02°29'05"E, 10.43 feet to the south right of way line of Cassatt Street (40-foot- wide right of way per Minute Order 71-377); thence along said south right of way line S87°02'44"E, 97.34 feet; thence leaving said south right of way line S02°09'34"W, 10.08 feet; thence N87°15'20"W 97.39 feet to the to the POINT OF BEGINNING OF RIGHT OF WAY 2 (POB ROW 2), with said ROW 2 containing 998 square feet or 0.02 acres.

**PERMANENT EASEMENT DESCRIPTION:**

(GUE 1) A variable width GRADING & UTILITY EASEMENT (GUE), said GUE being a part of the Southwest (SW 1/4) of the Southwest Quarter (SW 1/4) of Section 34, Township 17 North, Range 30 West of the 5th Principal Meridian, Washington County, Arkansas and said GUE being more particularly described as follows: Commencing at the Southwest corner of the SW 1/4 of said SW 1/4; thence N02°29'05"E 1205.33 feet to the POINT OF BEGINNING OF GRADING & UTILITY EASEMENT 1 (GUE 1); thence continue N02°29'05"E, 57.25 feet; thence S86°08'08"E, 42.37 feet; thence S41°56'59"E, 32.50 feet; thence along a curve to the left, an arc distance of 23.93 feet, said curve having a radius of 436.50 feet, and a chord bearing and distance of S86°16'13"E, 23.92 feet; thence leaving said curve, S87°50'26"E, 7.78 feet; thence S02°09'34"W, 40.00 feet; thence N87°50'26"W, 7.78 feet; thence along a tangent curve to the right, an arc distance of 69.70 feet, said curve having a radius of 476.50 feet, and a chord bearing and distance of N83°39'00"W, 69.64 feet; thence leaving said curve, N79°27'34"W, 19.96 feet to the POINT OF BEGINNING OF GRADING & UTILITY EASEMENT 1 (POB GUE 1), containing 4,958 square feet or 0.11 acres.

(GUE 2) A 20-foot-wide GRADING & UTILITY EASEMENT (GUE), said GUE being a part of the Southwest Quarter (SW 1/4) of the Southwest Quarter (SW 1/4) of Section 34, Township 17 North, Range 30 West of the 5th Principal Meridian, Washington County, Arkansas and said GUE being more particularly described as follows: Commencing at the Southwest corner of the SW 1/4 of said SW 1/4; thence N02°29'05"E 1114.83 feet to the POINT OF BEGINNING OF GRADING & UTILITY EASEMENT 2 (POB GUE 2); thence continue N02°29'05"E, 20.00 feet; thence S87°15'20"E, 97.39 feet; thence S02°09'34"W, 20.00 feet; thence N87°15'20"W, 97.51 feet to the POINT OF BEGINNING OF GRADING & UTILITY EASEMENT 2 (POB GUE 2), with said GUE 2 containing 1,949 square feet or 0.04 acres.

(GUE 3) A variable width GRADING & UTILITY EASEMENT (GUE), said GUE being a part of the Southwest Quarter (SW 1/4) of the Southwest Quarter (SW 1/4) of Section 34, Township 17 North, Range 30 West of the 5th Principal Meridian, Washington County, Arkansas and said GUE being more particularly described as follows: Commencing at the Southwest corner of the SW 1/4 of said SW 1/4; thence N02°29'05"E 35.60 feet to the POINT OF BEGINNING OF GRADING & UTILITY EASEMENT 3 (POB GUE 3); thence continue N02°29'05"E, 39.65 feet; thence S86°11'24"E, 17.54 feet; thence S00°54'16"W, 39.30 feet; thence N87°23'05"W, 18.62 feet to the POINT OF BEGINNING OF GRADING & UTILITY EASEMENT 3 (POB GUE 3), containing 714 square feet or 0.02 acres.

**Drainage Easement – Tract 3**

A permanent easement to construct, maintain, repair and/or replace an earthen retaining levee, drainage pipe, open ditch, concrete channel and/or concrete inlet box, and appurtenances thereto, on, over, across, under and through the following described land situated in the County of Washington, State of Arkansas, to-wit:

**PROPERTY DESCRIPTION: Warranty Deed 182-502, 182-503, 220-477 (Section 34 only)**

182-502- The West twenty for and 62/100 chains of equal and uniform width off the fractional North West quarter of Fractional Section Four (4) and Township Sixteen (16) and the West thirteen and forty nine

hundredths chains of equal and uniform width off the East half of the South West quarter of Section Thirty four (34) Township Seventeen (17) North, Range Thirty (30) West of the Fifth P.M. containing 100 acres, more or less. 182-503- The East half of the South East quarter of Section Thirty-three (33) except ten acres of equal and uniform width off the West side of said eighty acre tract, said exception being more particularly described as; Beginning at the Northwest corner of said eighty acre tract and running thence South one hundred and sixty (160) rods; thence East ten (10) rods; thence North one hundred and sixty (160) rods; thence West ten (10) rods to the place of beginning (the lands conveyed containing seventy acres, more or less, according to the U.S. Government Survey) and the West half of the South West quarter of Section Thirty four (34) all in Township Seventeen (17) North, Range Thirty (30) West of the Fifth P.M. containing in all one hundred and fifty acres, more or less. 220-477- Part of the east half of the south west quarter of section thirty four (34) township seventeen (17) north of range thirty (30) west, containing twenty-five and 99/100 (25.99) acres; part of the west half of the south east quarter of section thirty four (34) township seventeen (17) north of range thirty (30) west, containing forty one and 96/100 (41.96) acres; part of the east half of the fractional north west quarter of section four (4) township sixteen (16) North of range thirty (30) west, containing two and 93/100 (2.93) acres, containing in all 100 acres, the same being more particularly described as follows: Beginning thirty three and 51/100 (33.51) chains east of the quarter section corner between sections thirty three (33) and thirty four (34), running thence east seventeen and two one hundredths (17.02) chains; thence south forty (40) chains to correction line; thence west sixteen and 98/100 (16.98) chains, thence north thirty nine and 98/100 (39.98) chains to place of beginning, containing 67.95 acres. Also beginning twenty four and 62/100 (24.62) chains east of the north west corner of section four (4), and running thence east sixteen and 98/100 (16.98) chains; thence south on a line the east boundary line of the sixty seven and 95/100 (67.95) acre tract described above in section thirty four (34) eighteen and 92/100 (18.92) chains thence north eighty nine and one third (89 1/3) degrees west with forty line, seventeen and 2/100 (17.02) chains thence north eighteen and 83/100 (18.83) chains to place of beginning, containing thirty two and 5/100 (32.05) acres. LESS AND EXCEPT that portion conveyed to the City of Fayetteville as right of way for Highway 112 (Garland Avenue) and described as: (ROW 1) A variable width RIGHT OF WAY (ROW), said ROW being a part of the Southwest Quarter (SW 1/4) of the Southwest Quarter (SW 1/4) of Section 34, Township 17 North, Range 30 West of the 5th Principal Meridian, Washington County, Arkansas and said ROW being more particularly described as follows: Commencing at the Southwest corner of the SW 1/4 of said SW 1/4; thence N02°29'05"E 1185.26 feet to the north right of way line of Cassatt Street (40-foot-wide right of way per Minute Order 71-377) and to the POINT OF BEGINNING OF RIGHT OF WAY 1 (POB ROW 1); thence continue N02°29'05"E, 20.07 feet; thence S79°27'34"E, 55.52 feet to a point of curvature; thence along a tangent curve to the left, an arc distance of 39.83 feet, said curve having a radius of 299.00 feet, and a chord bearing and distance of S83°16'32"E, 39.80 feet; thence leaving said curve, S87°05'31"E, 2.39 feet; thence S02°09'34"W, 10.13 feet to said north right of way line; thence along said north right of way line N87°02'44"W, 97.11 feet to the POINT OF BEGINNING OF RIGHT OF WAY 1 (POB ROW 1), with said ROW 1 containing 1,363 square feet or 0.03 acres. (ROW 2) A variable width RIGHT OF WAY (ROW), said ROW being a part of the Southwest Quarter (SW 1/4) of the Southwest Quarter (SW 1/4) of Section 34, Township 17 North, Range 30 West of the 5th Principal Meridian, Washington County, Arkansas and said ROW being more particularly described as follows: Commencing at the Southwest corner of the SW 1/4 of said SW 1/4; thence N02°29'05"E 1134.83 feet to the POINT OF BEGINNING OF RIGHT OF WAY 2 (POB ROW2); thence continue N02°29'05"E, 10.43 feet to the south right of way line of Cassatt Street (40-foot-wide right of way per Minute Order 71-377); thence along said south right of way line S87°02'44"E, 97.34 feet; thence leaving said south right of way line S02°09'34"W, 10.08 feet; thence N87°15'20"W 97.39 feet to the to the POINT OF BEGINNING OF RIGHT OF WAY 2 (POB ROW 2), with said ROW 2 containing 998 square feet or 0.02 acres.

PERMANENT EASEMENT DESCRIPTION:

A variable width DRAINAGE EASEMENT (DE), said DE being a part of the Southwest (SW 1/4) of the Southwest Quarter (SW 1/4) of Section 34, Township 17 North, Range 30 West of the 5th Principal Meridian, Washington County, Arkansas and said TCE being more particularly described as follows: Commencing at the Southwest corner of the SW 1/4 of said SW 1/4; thence N02°29'05"E 1205.33 feet; thence S79°27'34"E 26.25 feet to the POINT OF BEGINNING OF DRAINAGE EASEMENT 1 (POB DE 1); thence N33°07'43"E, 43.95 feet; thence along a curve to the left, an arc distance of 22.47 feet, said curve having a radius of 436.50 feet, and a chord bearing and distance of S83°58'43"E, 22.47 feet; thence leaving said curve, S33°07'43"W, 45.00 feet; thence along a curve to the right, an arc distance of 22.01 feet, said curve having a radius of 476.50 feet, and a chord bearing and distance of N81°32'27"W, 22.01 feet to the POINT OF BEGINNING OF DRAINAGE EASEMENT 1 (POB DE 1), containing 889 square feet or 0.02 acres.

Temporary Construction and Grading Easement – Tract 3

A temporary construction and grading easement on, over, and through the following described land situated in the County of Washington, State of Arkansas, for the sole purposes necessary for construction of improvements to Highway 112, to-wit:

PROPERTY DESCRIPTION: Warranty Deed 182-502, 182-503, 220-477 (Section 34 only)

182-502- The West twenty for and 62/100 chains of equal and uniform width off the fractional North West quarter of Fractional Section Four (4) and Township Sixteen (16) and the West thirteen and forty nine hundredths chains of equal and uniform width off the East half of the South West quarter of Section Thirty four (34) Township Seventeen (17) North, Range Thirty (30) West of the Fifth P.M. containing 100 acres, more or less. 182-503- The East half of the South East quarter of Section Thirty-three (33) except ten acres of equal and uniform width off the West side of said eighty acre tract, said exception being more particularly described as; Beginning at the Northwest corner of said eighty acre tract and running thence South one hundred and sixty (160) rods; thence East ten (10) rods; thence North one hundred and sixty (160) rods; thence West ten (10) rods to the place of beginning (the lands conveyed containing seventy acres, more or less, according to the U.S. Government Survey) and the West half of the South West quarter of Section Thirty four (34) all in Township Seventeen (17) North, Range Thirty (30) West of the Fifth P.M. containing in all one hundred and fifty acres, more or less. 220-477- Part of the east half of the south west quarter of section thirty four (34) township seventeen (17) north of range thirty (30) west, containing twenty-five and 99/100 (25.99) acres; part of the west half of the south east quarter of section thirty four (34) township seventeen (17) north of range thirty (30) west, containing forty one and 96/100 (41.96) acres; part of the east half of the fractional north west quarter of section four (4) township sixteen (16) North of range thirty (30) west, containing two and 93/100 (2.93) acres, containing in all 100 acres, the same being more particularly described as follows: Beginning thirty three and 51/100 (33.51) chains east of the quarter section corner between sections thirty three (33) and thirty four (34), running thence east seventeen and two one hundredths (17.02) chains; thence south forty (40) chains to correction line; thence west sixteen and 98/100 (16.98) chains, thence north thirty-nine and 98/100 (39.98) chains to place of beginning, containing 67.95 acres. Also beginning twenty four and 62/100 (24.62) chains east of the north west corner of section four (4), and running thence east sixteen and 98/100 (16.98) chains; thence south on a line the east boundary line of the sixty seven and 95/100 (67.95) acre tract described above in section thirty four (34) eighteen and 92/100 (18.92) chains thence north eighty nine and one third (89 1/3) degrees west with forty line, seventeen and 2/100 (17.02) chains thence north eighteen and 83/100 (18.83) chains to place of beginning, containing thirty two and 5/100 (32.05) acres. LESS AND EXCEPT that portion conveyed to the City of Fayetteville as right of way for Highway 112 (Garland Avenue) and described as: (ROW 1) A variable width RIGHT OF WAY (ROW), said ROW being a part of the Southwest Quarter (SW1/4) of the Southwest Quarter (SW

1/4) of Section 34, Township 17 North, Range 30 West of the 5th Principal Meridian, Washington County, Arkansas and said ROW being more particularly described as follows: Commencing at the Southwest corner of the SW 1/4 of said SW 1/4; thence N02°29'05"E 1185.26 feet to the north right of way line of Cassatt Drive (40-foot-wide right of way per Minute Order 71-377) and to the POINT OF BEGINNING OF RIGHT OF WAY 1 (POB ROW 1); thence continue N02°29'05"E, 20.07 feet; thence S79°27'34"E, 19.96 feet; thence along a tangent curve to the left, an arc distance of 69.70 feet, said curve having a radius of 476.50 feet, and a chord bearing and distance of S83°39'00"E, 69.64 feet; thence leaving said curve, S87°50'26"E, 7.78 feet; thence S02°09'34"W, 13.42 feet; thence N87°02'44"W, 97.11 feet to the POINT OF BEGINNING OF RIGHT OF WAY 1 (POB ROW 1), containing 1,484 square feet or 0.03 acres. And (ROW 2) A variable width RIGHT OF WAY (ROW), said ROW being a part of the Southwest Quarter (SW 1/4) of the Southwest Quarter (SW 1/4) of Section 34, Township 17 North, Range 30 West of the 5th Principal Meridian, Washington County, Arkansas and said ROW being more particularly described as follows: Commencing at the Southwest corner of the SW 1/4 of said SW 1/4; thence N02°29'05"E 1134.83 feet to the POINT OF BEGINNING OF RIGHT OF WAY 2 (POB ROW 2); thence continue N02°29'05"E, 10.43 feet to the south right of way line of Cassatt Street (40-foot-wide right of way per Minute Order 71-377); thence along said south right of way line S87°02'44"E, 97.34 feet; thence leaving said south right of way line S02°09'34"W, 10.08 feet; thence N87°15'20"W 97.39 feet to the to the POINT OF BEGINNING OF RIGHT OF WAY 2 (POB ROW 2), with said ROW 2 containing 998 square feet or 0.02 acres.

TEMPORARY CONSTRUCTION AND GRADING EASEMENT DESCRIPTION:

A variable width TEMPORARY CONSTRUCTION EASEMENT (TCE), said TCE being a part of the Northwest Quarter (NW 1/4) of the Southwest Quarter (SW 1/4) of Section 34, Township 17 North, Range 30 West of the 5th Principal Meridian, Washington County, Arkansas and said TCE being more particularly described as follows: Commencing at the Northwest corner of the NW 1/4 of said SW 1/4; thence S02°29'05"W 9.72 feet to the POINT OF BEGINNING OF TEMPORARY CONSTRUCTION EASEMENT 1 (POB TCE 1); thence S87°30'53"E, 206.07 feet; thence S02°21'54"W, 18.95 feet; thence N87°38'06"W, 206.11 feet; thence N02°29'05"E, 19.38 feet to the POINT OF BEGINNING OF TEMPORARY CONSTRUCTION EASEMENT 1 (POB TCE 1), with said TCE 1 containing 3,950 square feet or 0.09 acres.

BE IT FURTHER RESOLVED THAT the Chair and the Secretary or Assistant Secretary shall be, and hereby are, authorized to execute and deliver the deeds and easements necessary to close the transaction.

BE IT FURTHER RESOLVED THAT the President, Chief Financial Officer, Chancellor, Executive Vice Chancellor for Finance and Administration of the University of Arkansas, Fayetteville, or their designees shall be, and hereby is, authorized to take such further action and execute such other documents and instruments as might be necessary to close the transaction.

BE IT FURTHER RESOLVED THAT all documents related to the transaction shall be in a form and content acceptable to the General Counsel.

9.3 Project Approval and Selection of Design Professionals (Polk Stanley Wilcox) for the Speech Building Renovation Project and Demolition Project, UALR:

BE IT RESOLVED BY THE BOARD OF TRUSTEES OF THE UNIVERSITY OF ARKANSAS THAT the University of Arkansas at Little Rock Speech and Procurement Building Renovation Project and University Plaza Site Demolition and Site Rehabilitation Projects are hereby approved.

BE IT FURTHER RESOLVED THAT the University of Arkansas at Little Rock is authorized to select Polk Stanley Wilcox as design professionals for the Speech and Procurement Building Renovation Project and University Plaza Site Demolition and Site Rehabilitation Projects.

9.4 Selection of Design Professionals to Provide On-Call Engineering Services, UAFS:

BE IT RESOLVED BY THE BOARD OF TRUSTEES OF THE UNIVERSITY OF ARKANSAS THAT the University of Arkansas at Fort Smith is authorized to select HP Engineering, Crafton Tull and Half to provide on-call professional services to fill contract positions of the University of Arkansas at Fort Smith.

9.5 Report of Easements Approved by the President:

President Silveria reported the following easements have been approved since the last report to the Trustees: Easement Agreement with City of Keiser, Arkansas (AGRI), Utility Easement to City of Keiser, Arkansas (AGRI), Deed of Easement to City of Hot Springs, Arkansas (ASMSA) and Right of Way and Easement to Southwestern Electric Power Company (UAF).

10. Authorization for the Buildings and Grounds Committee to Take Appropriate Action on Buildings and Grounds Matters Arising Before the Next Scheduled Board Meeting:

Upon motion by Trustee Dickey and second by Trustee Cox, the following resolution was approved:

BE IT RESOLVED BY THE BOARD OF TRUSTEES OF THE UNIVERSITY OF ARKANSAS THAT in the interim between this meeting and the next regular Board meeting, upon the presentation and approval of the President, the Buildings and Grounds Committee of the Board is delegated the authority to take appropriate action on all buildings and grounds matters that may need attention prior to the next regular meeting of the Board.

11. Ratification of Honorary Degrees Awarded at May 2025 Commencements:

Upon motion by Trustee Dickey and second by Trustee Deere, the following resolution was approved:

BE IT RESOLVED BY THE BOARD OF TRUSTEES OF THE UNIVERSITY OF ARKANSAS THAT the following honorary degrees granted at the May 2025 commencement ceremonies are hereby ratified, confirmed and approved:

Richard "Rick" Massey, Doctor of Humane Letters, UAF  
Paul Chapman, Honorary Master of Public Service, UACS

12. Campus Report: Chancellor Steve Cole, Cossatot Community College of the University of Arkansas:

Chancellor Steve Cole presented "UA Cossatot: Then and Now" which outlined the institution's evolution over the past 50 years, from its beginnings in 1975 as Cossatot Vocational-Technical School with just 75 students, to its present status as UA Cossatot, a dynamic and expanding part of the University of Arkansas System. Key milestones include partnerships with Southern Arkansas University, its transformation into a technical college and later a community college, the development of multiple campuses in De Queen, Ashdown, Nashville, and Lockesburg, and its most important milestone: becoming part of the University of Arkansas System in 2001. Dr. Cole spoke about significantly expanding academic offerings, student support services, and physical infrastructure, including renovations, new facilities, and the implementation of cost-saving Open Educational Resources.

Dr. Cole provided insights into UA Cossatot's strategic vision, which emphasizes innovation, access, and workforce development. Its 2025 Facilities Master Plan proposes major upgrades across campuses, student housing, and enhanced technology. The college has launched or expanded programs in cybersecurity, medical lab technology, fiber optics, agriculture, veterinary technology, and athletics, positioning itself as a leader in rural workforce education. With a spring 2025 enrollment of nearly 1,500 students (credit and non-credit) and a focus on first-generation, Hispanic, and non-traditional learners, Dr. Cole talked about how UA Cossatot continues to align its mission with the needs of its community—committed to progress, people, and possibilities.

13. President's Report:

President Silveria reported on commencements held at the UA System campuses stating there were 39 ceremonies from May 2 to May 17 with the system graduating just under 14,000 individuals. He highlighted inspirational stories of students from several of the campuses as examples of the remarkable work of the UA chancellors and UA institutions across the system. He then called UA-PTC Chancellor Summer DeProw to come forward and recognized her as a University of Mississippi 2025 School of Education Hall of Fame

Inductee. The President and the Board congratulated Dr. DeProw for the recognition of her visionary leadership in higher education and workforce development.

14. Consideration of Request for Authorization for the President to Negotiate and Finalize the Merger Agreement, NAC:

President Silveria reported that the North Arkansas College (NAC) Board of Trustees passed a resolution to formally investigate becoming a member campus of the UA System on March 13, 2025. Since that action, he and UA System staff have met with the faculty and staff at NAC to discuss the benefits of System membership and to investigate the alignment of institutional missions and participated in NAC led community meetings in NAC's region. On May 8, 2025, the NAC Board of Trustees unanimously adopted a resolution to approve a proposed agreement for NAC to become a member campus of the UA System. In that same spirit, President Silveria requested approval of a proposed merger agreement. Upon motion by Trustee Dickey and second by Trustee Lawson, the following resolution was approved.

WHEREAS, the Board of Trustees of the University of Arkansas has historically sought to grow its land-grant mission of providing affordable, quality post-secondary education and related public services to the State of Arkansas and its citizens through adding strategically and geographically aligned institutions as member campuses; and

WHEREAS, the Board of Trustees of North Arkansas College shares this mission of education and service to its community and has expressed the desire for the College to join the ranks of University of Arkansas System institutions; and

WHEREAS, North Arkansas College provides an array of associate's degrees, general education transfer programs, and workforce-relevant technical programs, along with public service and outreach programs to serve the citizens of the region; and

WHEREAS, North Arkansas College and its administration, students, faculty, and staff promote a culture of academic excellence and community outreach that seamlessly aligns with the existing campuses, divisions, and units of the University of Arkansas System; and

WHEREAS, the presidents of the University of Arkansas System and North Arkansas College have discussed the benefits of creating a formal partnership between the System and the College;

NOW, THEREFORE, BE IT RESOLVED BY THE BOARD OF TRUSTEES OF THE UNIVERSITY OF ARKANSAS THAT the Board hereby approves of the proposed merger

in which North Arkansas College will become a member campus of the University of Arkansas System.

BE IT FURTHER RESOLVED THAT the Board requests that the President, in consultation with the General Counsel, negotiate and prepare a merger agreement and plan of transition to be signed as soon as practicable by the Chairperson of each institution's Board of Trustees.

BE IT FURTHER RESOLVED THAT the President and Chief Financial Officer are authorized to take such other actions and sign such other documents as are prudent or necessary to implement the merger and transition, subject to review and approval of the General Counsel.

15. Approval of Authorization for Razorback Transit to Apply for Federal Transit Administration Funds, UAF:

UA Fayetteville Chancellor Charles Robinson requested authorization for Razorback Transit to seek federal financial assistance from the Federal Transit Administration Funds. Upon motion of Trustee Lawson and second by Trustee Fryar, the following resolution was approved:

WHEREAS, the Federal Transit Administrator has been delegated authority to award federal financial assistance for a transportation project;

WHEREAS, the grant or cooperative agreement for federal financial assistance will impose certain obligations upon the applicant, and may require the applicant to provide the local share of the project cost; and

WHEREAS, the applicant has or will provide all annual certifications and assurances to the Federal Transit Administration required for the project;

NOW, THEREFORE, BE IT RESOLVED BY THE BOARD OF TRUSTEES OF THE UNIVERSITY OF ARKANSAS:

That the Senior Advisor, Office of Sponsored Programs, or a successor designated in writing by the Vice Chancellor for Research and Innovation (hereinafter "Senior Advisor – OSP"), is authorized to execute and file an application for federal assistance on behalf of the Board of Trustees of the University of Arkansas, acting for and on behalf of the University of Arkansas, Fayetteville – Razorback Transit (hereinafter "Razorback Transit"), with the Federal Transit Administration for federal assistance authorized by 49 U.S.C. Chapter 53, title 23, United

States Code, or other federal statutes authorizing a project administered by the Federal Transit Administration.

That Razorback Transit is the Direct Recipient of Federal Funds under the Designated Recipient, the Northwest Arkansas Regional Planning Commission, and is authorized under 49 U.S.C. §5307, either alone or in addition to other federal assistance administered by the Federal Transit Administration, and has received authority from the Designated Recipient to apply for Urbanized Area Formula Program assistance.

That the Senior Advisor – OSP is authorized to execute and file with its applications the annual certifications and assurances and other documents the Federal Transportation Administration requires before awarding a federal assistance grant or cooperative agreement.

That the Senior Advisor – OSP is authorized to execute grant and cooperative agreements with the Federal Transit Administration on behalf of the Board of Trustees of the University of Arkansas, acting for and on behalf of Razorback Transit.

16. Approval of Allocation of Bobbie Jean Threlkeld Living Trust Funds to Land of Opportunity Scholarship Fund, UAF:

In December 2024, the University of Arkansas received a generous trust distribution from the Bobbie Jean Threlkeld Living Trust, which states that the funds are to be distributed to the “UA Fayetteville campus to be used in the general fund as the Board of Regents shall determine.” Chancellor Charles Robinson proposed that the Board allocate these funds to support the Land of Opportunity Scholarship Fund to benefit high need students attending the University. Upon motion of Trustee Fryar and second by Trustee Lawson, the following resolution was approved:

WHEREAS, the University of Arkansas received a generous trust distribution from the Bobbie Jean Threlkeld Living Trust in December 2024, which states that the funds are to be distributed to the “UA Fayetteville campus to be used in the general fund as the Board of Regents shall determine;” and

WHEREAS, the funds are currently being held in a quasi-endowment by the campus; and

WHEREAS, Chancellor Charles Robinson has recommended that the Board allocate these funds to support the Land of Opportunity Scholarship Fund, in order to benefit high need students attending the University;

NOW, THEREFORE, BE IT RESOLVED BY THE BOARD OF TRUSTEES OF THE UNIVERSITY OF ARKANSAS THAT the Board expresses its gratitude for this generous gift from the Bobbie Jean Threlkeld Living Trust.

BE IT FURTHER RESOLVED THAT the Board hereby approves the use of these funds for the purpose of the Land of Opportunity Scholarship Fund, to be used consistent with the policies established by the campus for this scholarship.

17. Approval of Summer Camps, UAPB, UAF, CCCUA, UAPB and UALR:

Upon motion of Trustee Dickey and second by Trustee Fryar the following resolution was approved:

WHEREAS, the activities involved in the proposed extracurricular camps at the various campuses of the University of Arkansas present no conflict of interest with the mission and purpose of the institution; and

WHEREAS, the activities proposed will bring to campus a number of potential students who might enroll on campus as a result of their exposure to its facilities and its personnel while engaged in these activities; and

WHEREAS, the contemplated activities will generate funds to be paid to the University for housing and meals and for the use of other institutional facilities which will be used to help support the auxiliary functions of the campuses serving to enroll students;

NOW, THEREFORE, BE IT RESOLVED BY THE BOARD OF TRUSTEES OF THE UNIVERSITY OF ARKANSAS THAT the Board fully supports the mission and purpose of the various campuses hosting extracurricular athletic and academic camps, and generally grants permission to the employees and campuses seeking to conduct during 2025-26 the extracurricular camps set out below, and further approves the fees as shown below.

BE IT FURTHER RESOLVED THAT each campus whose employees are conducting the aforesaid camps pursuant to Board Policy 1715.1 as well as each campus that may host or allow use of facilities for other camps that do not require the express approval of the Board shall make certain that policies and contractual provisions are in place to assure that all applicable laws and regulations dealing with mandatory reporting of suspected child maltreatment are followed, that appropriate staffing patterns are utilized, that personnel involved in the conduct of such camps receive instruction in applicable policies, procedures, laws and regulations regarding protection of children, and further that campus officials shall assure that persons involved in the conduct of such camps have undergone criminal

background checks (including registered sex offender checks). The President may furnish guidelines for matters to be included in such policies and contractual provisions.

**UNIVERSITY OF ARKANSAS, FAYETTEVILLE**

**Women's Basketball**

Entity: Kelsi Musick Basketball Camps LLC  
Facility: Bud Walton Arena; Basketball Practice Facility  
Instruction: Training for youth, high schoolers and/or prospects  
Facility/Licensing: \$7.50 per camper per day and 15% of gross revenue

**COSSATOT COMMUNITY COLLEGE OF THE UNIVERSITY OF ARKANSAS**

**Basketball Camp**

*(Boys and Girls)*

Instruction: Stan Asumnu  
Facility: Bank of Lockesburg Gymnasium  
Facility Fee: 3% of Camp Entry Fees Collected

Session 1: June 11, 2025  
Session 2: June 12, 2025  
Session 3: June 17, 2025  
Session 4: June 18, 2025

Session 1: Regular Camp – Fundamental skills with drills and competitive games. Regular camp for Primary through Elementary will run from 9:00AM-12:00PM. Cost is \$50 per player.

Session 2: Regular Camp – Fundamental skills with drills and competitive games. Regular camp for Middle School will run from 9:00AM-12:00PM. Cost is \$50 per player.

Session 3: Regular Camp – Fundamental skills with drills and competitive games. Regular camp for Mother/Son 3-12 years old will run from 10:00AM-12:00PM. Cost is \$50 per 1 parent & 1 kid. Each additional kid is \$10.

Session 4: Regular Camp – Fundamental skills with drills and competitive games. Regular camp for Father/Daughter 3-12 years old will run from 10:00AM-12:00PM. Cost is \$50 per 1 parent & 1 kid. Each additional kid \$10.

**Soccer Camps**

*(Boys and Girls)*

Instruction: Justin Hinman  
Facility: Colts Soccer Complex  
Facility Fee: 3% of Camp Entry Fees Collected

- 1) Men's ID Camp, Saturday, July 12th from 9am-11am & 12pm-2pm. \*
- 2) Women's ID Camp, Saturday, July 19th from 9am-11am & 12pm-2pm. \*  
(\*Incoming high school freshman and up. Cost: \$40. All campers will receive a t-shirt.)
- 3) Baby Colts Camp, June 28th from 9am-11am.  
Ages 3-6. Cost: \$15. All campers will receive a T-shirt.
- 4) Junior Colts Camp, June 28th from 1pm-3pm.  
Ages 7-12. Cost: \$20. All campers receive a t-shirt.

### **UNIVERSITY OF ARKANSAS AT PINE BLUFF**

#### **Football Camp**

Employees: Men's Football Coaching Staff  
Facility: Thomas May Field House - Golden Lion Stadium  
Cost per attendee: \$50  
Number of attendees: 75-150  
Instruction: Training for grades 1-12 and/or prospects

#### **Men's Basketball Camp**

Employees: Men's Basketball Coaching Staff  
Facility: H.O. Clemmons Health, Physical Education and Recreation Building  
Cost per attendee \$50; \$75  
Number of attendees 75-150  
Instruction: Training for grades 1-5; 6-12

#### **Men's Basketball Team Camp**

Employees: Men's Basketball Coaching Staff  
Facility: H.O. Clemmons Health, Physical Education and Recreation Building  
Cost per attendee \$250 per Team  
Number of attendees 500 – Team Camp

#### **Women's Basketball Camp**

Employees: Women's Basketball Coaching Staff  
Facility: H.O. Clemmons Health, PE & Recreation Building  
Cost per attendee \$50  
Number of attendees 75-150  
Instruction: Training for grades 1-4; 5-12

#### **Women's Basketball Team Camp**

Employees: Women's Basketball Coaching Staff  
Facility: H.O. Clemmons Health, PE & Recreation Building

Cost per attendee \$200 Per Team  
Number of attendees 300 – Team Camp

**Volleyball Camp**

Employees: Volleyball Coaching Staff  
Facility: H.O. Clemmons Health, PE & Recreation Building  
Cost per attendee \$75  
Number of attendees 50  
Instruction: Training for grades 1-12, and/or prospects

**Soccer Camp**

Employees: Women's Soccer Coaching Staff  
Facility: Hazzard Soccer Field  
Cost per attendee: \$25  
Number of attendees: 50  
Instruction: Training for grades 9-12, and/or prospects

**Softball Camp**

Employees: Women's Softball Coaching Staff  
Facility: Torii Hunter Softball Complex  
Cost per attendee \$50  
Number of attendees 50 - 75  
Instruction: Training for grades K-12

**Baseball Camp**

Employees: Baseball Coaching Staff  
Facility: Torii Hunter Baseball Complex  
Cost per attendee \$150  
Number of attendees 100  
Instruction: Training for grades 9-12

**Athletic Training Camp**

Employees: Athletic Training Staff  
Facility: H.O. Clemmons Health, Physical Education and Recreation Building; Tommy May Field House  
Cost per attendee \$50  
Number of attendees 30

**Benjamin Redix Project Sports Camp**

Employees: UAPB Athletics Department Staff  
Facility: Simmons Bank Field

Attendees: 1<sup>st</sup>- 7<sup>th</sup> Grade  
Cost per attendee: No Cost  
Number of attendees 50

NOTE:

The family of 18-year-old Ben Redix will honor his memory by hosting an athletic camp for children in the 1<sup>st</sup> through 7<sup>th</sup> grades. Students will learn the fundamentals of exercising and sports.

**Upward Bound Summer Residential Program**

Employees: Retired K-12/College Teachers  
Facility: Corbin Hall/Dawson Hicks Building  
Number of Attendees: 30  
Cost per Attendee: Free  
Instruction: Enrichment of 9<sup>th</sup> – 12<sup>th</sup> Graders in preparation for college.

**STEM Academy Summer Institute**

Employees: Retired High School and Current Instructors/Professors  
Facility: STEM Building and Rust Technology Buildings  
Number of Attendees: 50  
Cost per Attendee: Free  
Instruction: STEM enrichment program for pre-freshmen.

**Health Careers Opportunity Program Academy**

Employees: Current Instructors and Healthcare professionals  
Facility: Kountz-Kyle Building and Caine-Gilleland Buildings  
Number of Attendees: 25  
Cost per Attendee: Free

NOTE: Empower rising high school seniors with a comprehensive understanding of various health professions, instill leadership skills, and provide hands-on experiences to inspire future careers in the healthcare industry.

**AgDiscovery Summer Program**

Employees: University professors and agriculture professionals  
Facility: STEM Building/Rust Technology Building  
Number of Attendees: 30  
Cost per Attendee: Free  
Instruction: Educate youth from ages 14-17 on careers in animal science, veterinary medicine, agribusiness, regulatory science and plant pathology.

**Strength & Conditioning and Track and Field Clinic**

Employees: University strength and conditioning coaching staff  
Facility: H.O. Clemmons Health, Physical Education and Recreation

Building and Tommy May Field House  
Cost: \$50  
Attendees: 45

**Men's and Women's Golf Camp**

Employees: University coaching staff  
Number of Attendees: 20  
Cost Per Attendee: Free  
Location: Pine Bluff Country Club and Harbor Oaks Golf Club

**Cheer Camp**

Employees: University Cheer Staff  
Location: H.O. Clemmons Health, PE and Recreation Building,  
Number of Attendees: 45  
Cost: Free

**UNIVERSITY OF ARKANSAS AT LITTLE ROCK**

**Men's Basketball Camp**

Employees: Men's Basketball Coaching Staff  
Facility: Jack Stephens Center  
Dates: June 9-13, July 31-Aug 1  
Facility Fee: \$150 or 3% of gross proceeds (whichever is less)  
Instruction: Training for youth, high schoolers, and /or prospects

**Women's Basketball Camp**

Employees: Women's Basketball Coaching Staff  
Facility: Jack Stephens Center  
Dates: July 22-25 and July 29 - 30 and Aug, 2  
Facility Fee: \$150 or 3% of gross proceeds (whichever is less)  
Instruction: Training for youth, high schoolers, and /or prospects

**Volleyball Camp**

Employees: Volleyball Coaching Staff  
Facility: Jack Stephens Center  
Dates: June 16-June 20, June 23 - June 26, July 14 - July 17, July 28  
Facility Fee: \$150 or 3% of gross proceeds (whichever is less)  
Instruction: Training for youth, high schoolers, and /or prospects

**Swimming and Diving Camp**

Employees: Swimming and Diving Coaching Staff  
Facility: Jack Stephens Center  
Dates: No Camps

Facility Fee: \$150 or 3% of gross proceeds (whichever is less)  
Instruction: Training for youth, high schoolers, and /or prospects

### **Wrestling Camp**

Employees: Wrestling Coaching Staff  
Facility: Hatcher Wrestling Center, Jack Stephens Center  
Dates: June 22-24, July 9 -12  
Facility Fee: \$150 or 3% of gross proceeds (whichever is less)  
Instruction: Training for youth, high schoolers, and /or prospects

### **Baseball Camp**

Employees: Baseball Coaching Staff  
Facility: Gary Hogan Field  
Dates: May 30 - June 1, June 10, June 23 - June 25, June 26 – June 29, July 14 - July 16, July 22, Aug 5  
Facility Fee: \$150 or 3% of gross proceeds (whichever is less)  
Instruction: Training for youth, high schoolers, and /or prospects

### **CHASSE**

- Summer Laureate University for Youth (SLUFY)  
July 7-18, 2025 (Monday-Friday, 12:30-5:15 p.m.)  
For students who have completed grades K-6; [Website](#)  
Contact: Ann Robinson  
Cost: \$350 (\$25 application fee, \$325 tuition)
- AP Summer Institute (APSI)  
July 22-25, 2025; [Website](#)  
Contact: Lori Delk  
Cost: \$525 or \$550 (depending on course); \$700 registration fee for out-of-state schools and private schools
- AEGIS (Not yet confirmed, waiting to hear from Dr. Ann Robinson)  
June 23-27, 2025  
Contact: Ann Robinson
- Ethics and Philosophy Summer Academy (EPSA)  
June 9-13  
[Website](#)  
Contact: Dr. Jana McAuliffe  
Cost: Free

- Young Writers Camp / Emerging Writers Institute (Not yet confirmed, waiting to hear back)  
TBD  
Contact: Greg Graham
- Windgate Summer Studio for Art Educators  
June 2-6 (Session 1)  
June 16-20 (Session 2)  
Website  
Contact: Joli Livaudais  
Cost: Free

**DCSTEM**

- Engineering Scholars Program  
June 15 – 21 (residential)  
No cost
- Robotics Summer Camp (VEX IQ – Grades 5-8)  
June 16-20, 8:30am-noon  
\$150
- Robotics Summer Camp (VEX V5 – Grades 7-12)  
June 23-27; 8:30am-noon  
\$150
- Gencyber  
July 7-10 and 14-17; 8:30 am - 1:00 pm (both weeks required)  
No cost
- National Summer Transportation Institute  
July 13 – 25 (residential); No cost
- Girls who CODE  
Jul 28- Aug 1; No cost
- Virtual Reality Camp, EAC  
Dates are not known yet

18. Approval of Governance Documents for UACCRM, CCCUA, UACCB, UACS, UA-PTC, PCCUA and UALR:

Upon motion by Trustee Fryar and second by Trustee Dickey, the following resolution was approved:

BE IT RESOLVED BY THE BOARD OF TRUSTEES OF THE UNIVERSITY OF ARKANSAS THAT the campus governance documents presented at the May 22, 2025, meeting of the Board of Trustees, for the following campuses are hereby approved as presented: University of Arkansas Community College at Rich Mountain, Cossatot Community College of the University of Arkansas, University of Arkansas Community College at Batesville, University of Arkansas Clinton School of Public Service, University of Arkansas Pulaski Technical College, Phillips Community College of the University of Arkansas, and University of Arkansas at Little Rock. [Actual documents will be included in finalized minutes of the meeting.]

BE IT FURTHER RESOLVED THAT the following Board Policies are hereby deleted: BP 1020.1, Constitution of the University Assembly of UALR, and BP 1210.1, Constitution of the Campus Assembly for UAMS.

19. Approval of Revisions Concerning Board Policies, All Campuses and Units:

President Jay Silveria and Senior Director of Policy and Public Affairs Ben Beaumont presented proposed changes to BP 365.1, *Financial Accounting and Reporting*; BP 425.6, *Voluntary Retirement Incentives Program*; BP 740.2, *Small Projects and On-Call Contracts-Procedure for Selection of Architects or Engineers* and New BP 100.5, *Attending Board of Trustees Meetings Remotely*. President Silveria requested approval of the following resolution that also includes Board Policy “clean-up”. Upon motion by Trustee Dickey and second by Trustee Lawson, the following resolution was approved: [New and revised BP’s will be included in finalized minutes.]

BE IT RESOLVED BY THE BOARD OF TRUSTEES OF THE UNIVERSITY OF ARKANSAS THAT the proposed **revisions** to the following Board Policies are hereby adopted and approved as presented at the May 21-22, 2025 meeting of the Board of Trustees.

BP 365.1, *Financial Accounting and Reporting*

BP 425.6, *Voluntary Retirement Incentives Program*

BP 740.2, *Small Projects and On-Call Contracts-Procedure for Selection of Architects or Engineers*

BE IT FURTHER RESOLVED THAT the following **new** Board Policy is hereby adopted and approved as presented at the May 21-22, 2025 meeting of the Board of Trustees.

BP 100.5, *Attending Board of Trustees Meetings Remotely*

BE IT FURTHER RESOLVED THAT the Board hereby approves the following actions regarding Board Policies:

**Move to historical archive:**

800.1 “Razorback” to be Sent to Board Members 6.8.31

1005.1 Agreement of Merger and Plan of Transition – UALR 8.17.67

1005.2 Amendments to the Agreement of Merger and Plan of Transition 7.15.69  
1010.1 Operating Policy and By-Laws UALR Board of Visitors 11.18.77  
1405.1 UAM Agreement of Merger and Plan of Transition 11.30.70  
1501.1 Plan for a Smooth and Orderly Transition of the Merger of Arkansas AM&N  
College and the University of Arkansas 6.27.75

**Move to UAMS campus policy:**

1220.1 Medical Staff Bylaws Rules and Regulations 11.16.22

**Delete, no longer needed:**

1535.1 Approval of Authorization and Power of Attorney to Handle Tax-Free  
Alcohol at UAPB 3.29.74

20. Unanimous Consent:

Chair Eichler presented the Unanimous Consent Agenda. She stated that items on this agenda are ones in which the Board has traditionally been in unanimous agreement. Upon motion by Trustee Dickey and second by Trustee Cox, the following resolutions were adopted:

20.1 Lewis E. Epley, Jr. Sorrow Resolution:

WHEREAS, Lewis E. Epley, Jr., 88, of Fort Smith, Trustee Emeritus of the Board of Trustees of the University of Arkansas, passed away on March 19, 2025; and

WHEREAS, Mr. Epley was born in Fort Smith on April 28, 1936 before his family transplanted to Springdale, and he was later diagnosed with polio during high school, rendering his left arm, hand and leg partially paralyzed; and

WHEREAS, Mr. Epley spent the first semester of his senior year of high school at the Arkansas Children's Convalescent Center in Jacksonville, where he coached and encouraged younger patients in their recovery and discovered his own discipline and strength in the process; and

WHEREAS, Mr. Epley played the clarinet in the Springdale High School band prior to his diagnosis, and upon returning to school for the second semester of his senior year, was unable to continue playing music due to the paralysis; and

WHEREAS, Mr. Epley instead became involved with the band program in other ways after being invited to be the public announcer for a regional marching band contest and meeting E.J. Marty, the director of the Razorback Band at the U of A, who eventually made Mr. Epley the "Voice of the Razorback Band," a position he held seven years; and

WHEREAS, Mr. Epley started classes at the U of A in the fall of 1954 and earned a degree in public administration from the Sam M. Walton College of Business, and his Bachelor of Laws from the School of Law in 1961; and

WHEREAS, Mr. Epley traveled with the Razorback Band to away games and made lifelong friends with many of the band members and directors, giving him an overwhelming acceptance from the band that motivated him to help the faculty and students improve the band experience at the U of A when he came into positions of success; and

WHEREAS, Mr. Epley met his wife of more than 60 years, Donna Swopes, in his last year of law school, and she was the first member of the Epley family to graduate from the University of Arkansas; and

WHEREAS, Mr. Epley received his attorney license from the Supreme Court of Arkansas in 1961, established a law practice in Eureka Springs, and was admitted to practice before the Federal District Court and the United States Supreme Court in 1974; and

WHEREAS, Mr. Epley was appointed Special Associate Justice of the Arkansas Supreme Court and was also appointed by then-Gov. David Pryor as a founding member of the Arkansas State Building Council; and

WHEREAS, Mr. Epley was appointed by then-Gov. Bill Clinton to a 10-year term on the Board of Trustees where he advocated for the expansion and improvement of the Razorback Bands and the university's band building, which was expanded and named the Lewis E. Epley Jr. Band Hall in his honor in 1997; and

WHEREAS, after exiting the Board of Trustees, Mr. Epley served as board member of the University of Arkansas Foundation and was recognized by the Foundation for 25 years of service in 2019; and

WHEREAS, Mr. Epley received the University of Arkansas for Medical Sciences Chancellor's Award for his generous contributions to the university, including serving on the UAMS Foundation Board, the UAMS Northwest Campus Advisory Board, and helping to establish a new physical therapy department on the UAMS Northwest Campus; and

WHEREAS, Mr. Epley was a charter member to the U of A Chancellor's Society and as a member of the 2010 Commission, the Campaign Steering Committee and on the board of directors for the Arkansas Alumni Association and the Razorback Band Alumni Society; and

WHEREAS, in 1999, the Walton Family Charitable Support Foundation established the Lewis E. Epley Jr. Professorship in Economics in the Sam M. Walton College of Business in recognition of his distinguished leadership and service on the Board of Trustees; and

WHEREAS, Mr. Epley and his wife, Donna, made a founding gift to create a 45,000 square-foot clinic, classroom and laboratory space named the Epley Center for Health Professions, which houses the Speech and Hearing Clinic and the Eleanor Mann School of Nursing; and

WHEREAS, the University of Arkansas System and the Board of Trustees wishes to express condolences to the family of Mr. Epley and honor his many accomplishments and contributions within the UA System.

NOW, THEREFORE, BE IT RESOLVED BY THE BOARD OF TRUSTEES OF THE UNIVERSITY OF ARKANSAS THAT the Board expresses its deep appreciation for Mr. Epley's leadership and service, and its enduring gratitude for the immeasurable contributions he made to the UA System and the legacy he leaves.

BE IT FURTHER RESOLVED THAT the Board expresses its sincere sympathy and condolences to Mr. Epley's family and loved ones.

BE IT FURTHER RESOLVED THAT the Board directs this resolution to be spread upon the minutes of this meeting and a copy be provided to the Epley family.

- 20.2 Resolution acknowledging with appreciation receipt of donated funds to The University of Arkansas Foundation, Inc., or to the University to establish endowed awards, chairs, endowments, funds, lectureships, fellowships and scholarships and/or other support:

BE IT RESOLVED BY THE BOARD OF TRUSTEES OF THE UNIVERSITY OF ARKANSAS THAT pursuant to Board Policy 470.2 the Board acknowledges with appreciation receipt of donated funds to The University of Arkansas Foundation, Inc. or to the University to establish the following endowed award, endowments, funds, and scholarships:

**ARKANSAS SCHOOL FOR MATHEMATICS, SCIENCES AND THE ARTS**

Donor's Name: Corey & Stephanie Alderdice

Name of Endowment: Alderdice Family Award for Excellence in Music

For the Benefit of: The purpose of the Alderdice Family Award for Excellence in Music will be to annually award an outstanding senior in music as part of the yearly

Honors Day ceremony in May.

**THE UNIVERSITY OF ARKANSAS COMMUNITY COLLEGE AT  
BATESVILLE**

Donor's Name: Vital Link

Name of Endowment: Vital Link EMT/Paramedic Scholarship

For the Benefit of: EMT/Paramedic students attending UACB

**UNIVERSITY OF ARKANSAS AT MONTICELLO**

Donor's Name: Mr. Ronald Henley

Name of Endowment: Dewey and Verna Henley Scholarship

For the Benefit of: Mathematics and Natural Sciences

Donor's Name: Mr. John Ogles

Name of Endowment: John Ogles Scholarship

For the Benefit of: General (Any Major)

Donor's Name: Ms. Suzanne Wiley

Name of Endowment: Robert W. Wiley Scholarship

For the Benefit of: Mathematics and Natural Sciences

Donor's Name: Mr. Jay B. McKiever and Ms. S. Leslie McKiever

Name of Endowment: Dr. William J. McKiever and Dr. William Randall McKiever  
Pre-Pharmacy or Pre-Med Scholarship

For the Benefit of: Mathematics and Natural Sciences

**UNIVERSITY OF ARKANSAS PULASKI TECHNICAL COLLEGE**

Donor's Name: Trish and Bob Birch, Robert and Dee Birch and Mollie and Brent  
Birch

Name of Endowment: Birch Family Endowed Scholarship

For the Benefit of: Providing financial assistance to a part-time or full-time student  
who is working while going to college. The recipient must have a goal of earning an  
associate or bachelor's degree and be in his or her second semester of college at UA-  
PTC.

**UNIVERSITY OF ARKANSAS AT LITTLE ROCK**

Donor's Name: Birch Family

Name of Endowment: Birch Family Endowed Scholarship

For the Benefit of: Students studying at the University of Arkansas at Little Rock

Donor's Name: Sandra Robertson Greenwood

Name of Endowment: Sandra Robertson Greenwood Endowed Scholarship  
For the Benefit of: Students studying at the University of Arkansas at Little Rock

Donor's Name: Kathryn Roberts  
Name of Endowment: Kenneth Pat Wilson Endowment for Innovative Business Program  
For the Benefit of: The College of Business, Health and Human Services at the University of Arkansas at Little Rock

**UNIVERSITY OF ARKANSAS FOR MEDICAL SCIENCES**

Donor's Name: Robbye Ridout  
Name of Endowment: Kent Westbrook, M.D., Surgery Residency Endowed Fund  
For the Benefit of: Funds may be used at the discretion of the Surgery Residency Program Director to support the educational activities of UAMS surgical residents, specifically, this includes, but is not limited to, activity that prepares the UAMS surgical residents become our state's next generation of exceptional surgeons.

Donor's Name: Dr. Gene Shelby  
Name of Endowment: Dr. Gene Shelby Memorial Scholarship  
For the Benefit of: Providing an endowed scholarship to a student enrolled in the UAMS College of Medicine.

Donor's Name: Schmieding Foundation, Inc.  
Name of Endowment: Schmieding Foundation Physical Therapy Endowed Scholarship  
For the Benefit of: Providing an endowed scholarship to a student enrolled in the UAMS College of Health Professions at the UAMS Northwest Campus.

Donor's Name: Dr. Randy Rhea  
Name of Endowment: Nancy Weir Rhea Fund for Excellence in Oncologic Nursing Education  
For the Benefit of: Providing an endowed fund in the UAMS WPRCI for the benefit of the WPRCI nurses. Funds will be used to support continuing education opportunities including, but not limited to, on-campus symposiums.

Donor's Name: Dr. Stephanie Goodart O'Neal  
Name of Endowment: Stephanie Goodart O'Neal Scholarship  
For the Benefit of: Providing an endowed scholarship to a student enrolled in the UAMS College of Pharmacy.

**UNIVERSITY OF ARKANSAS FAYETTEVILLE**

Donor's Name: George M. Billingsley

Name of Endowment: Billingsley Endowed Chancellor's Scholarship

For the Benefit of: Undergraduate scholarships at University of Arkansas, Fayetteville

Donor's Name: Dr. Edward and Karen Bramlitt

Name of Endowment: Edward T. and Karen A. Bramlitt Endowed Graduate Scholarship

For the Benefit of: Graduate scholarships in Graduate School

Donor's Name: Bill and Mandy Dillard

Name of Endowment: Land of opportunity Scholarship Endowment by Bill and Mandy Dillard

For the Benefit of: Undergraduate scholarships at University of Arkansas, Fayetteville

Donor's Name: William E. Clark II and Mrs. Christy Clark

Name of Endowment: William Clark Family Advance Arkansas Endowed Scholarship

For the Benefit of: Undergraduate scholarship in Sam M. Walton College of Business

Donor's Name: Cathy and Kevin Crass

Name of Endowment: Cathy and Kevin Crass Advance Arkansas Endowed Scholarship

For the Benefit of: Undergraduate scholarships at University of Arkansas, Fayetteville

Donor's Name: Crist Engineers, Inc

Name of Endowment: Crist Engineers Endowed Scholarship

For the Benefit of: Undergraduate scholarships in College of Engineering

Donor's Name: Donor collective

Name of Endowment: Land of Opportunity Scholarship General Endowment Fund

For the Benefit of: Undergraduate scholarships at University of Arkansas, Fayetteville

Donor's Name: Donor collective

Name of Endowment: Dr. Joseph Jensen MBA Alumni Endowed Award

For the Benefit of: Graduate awards in Sam M. Walton College of Business

Donor's Name: Donor collective

Name of Endowment: Darrell L. Warford Memorial Endowed Award

For the Benefit of: Undergraduate awards in College of Engineering

Donor's Name: Donor collective  
Name of Endowment: Daniel Blank Levine Endowment for Classical Studies  
For the Benefit of: Departmental support in J. William Fulbright College of Arts and Sciences

Donor's Name: Donor collective  
Name of Endowment: Daniel Blank Levine Endowed Study Abroad Award  
For the Benefit of: Undergraduate and graduate awards in J. William Fulbright College of Arts and Sciences

Donor's Name: Donor collective  
Name of Endowment: Robyn and Tommy Van Zandt Endowed Scholarship for Nursing  
For the Benefit of: Undergraduate and graduate awards in College of Education and Health Professions

Donor's Name: Oscar Fendler  
Name of Endowment: Oscar Fendler Heritage Endowed Scholarship  
For the Benefit of: Undergraduate scholarships in J. William Fulbright College of Arts and Sciences

Donor's Name: E. William Goodyear, Jr and Sylvia Goodyear  
Name of Endowment: Land of Opportunity Scholarship Endowment by E. William Goodyear Jr. and Sylvia Hawley Goodyear  
For the Benefit of: Undergraduate scholarships at University of Arkansas, Fayetteville

Donor's Name: Gerland Halpern  
Name of Endowment: Gerard Halpern Study Abroad Endowment  
For the Benefit of: Campus programs in Sam M. Walton College of Business

Donor's Name: Angela Lumpkin  
Name of Endowment: Carol Ray Lumpkin Memorial Endowed Scholarship  
For the Benefit of: Undergraduate scholarships in College of Education and Health Professions

Donor's Name: William Martin, Jr  
Name of Endowment: William C. Martin Jr. Endowed Engineering Award  
For the Benefit of: Undergraduate awards in College of Engineering

Donor's Name: Sharon Booth-McGee and Chad McGee  
Name of Endowment: Sharon D. Booth-McGee and Chad C. McGee Endowed Scholarship  
For the Benefit of: Undergraduate scholarships in College of Engineering

Donor's Name: Russell and Betty Simkins  
Name of Endowment: Russell and Betty Simkins Endowed Engineering Award  
For the Benefit of: Undergraduate awards in College of Engineering

Donor's Name: Tolleson Family  
Name of Endowment: Tolleson Family Endowed Scholarship  
For the Benefit of: Undergraduate scholarships in Sam M. Walton College of Business

Donor's Name: Deatrich and Chanell Wise  
Name of Endowment: Deatrich and Chanell Wise NPHC Student Program Endowment  
For the Benefit of: Campus programs in Student Affairs

Donor's Name: Deatrich and Chanell Wise  
Name of Endowment: Wise Up Endowed Scholarship  
For the Benefit of: Undergraduate scholarships in Student Affairs

BE IT FURTHER RESOLVED THAT the Board hereby ratifies and approves the establishment of the foregoing named endowments which shall be held and used pursuant to Board Policy 470.2 and the agreement or resolution of The University of Arkansas Foundation, Inc. establishing them and with such provisions as may be required to be consistent with applicable law and accomplish the donor's purposes as nearly as possible.

21. President's Report of Police Authority Granted:

Since the President's Report to the Board on March 10, 2025, police authority was granted to Chief of Police Ann Fulk, UAMS and Probationary Officer Brayden Hardwick, Probationary Officer Evan Johnson and Officer Matthew Nowicki at UAF.

There being no further business to come before the Board, the meeting adjourned at 10:03 a.m.

MINUTES OF THE SPECIAL MEETING OF THE  
UNIVERSITY OF ARKANSAS BOARD OF TRUSTEES  
WINTHROP ROCKEFELLER INSTITUTE  
GOVERNOR'S ROOM  
PETIT JEAN MOUNTAIN, MORRILTON, ARKANSAS  
8:30 A.M., AUGUST 6, 2025

TRUSTEES PRESENT: Chair Kelly Eichler; Trustees Steve Cox; Ed Fryar, Ph.D.; Randy Lawson; Ted Dickey; Col. Nate Todd; Kevin Crass and Judd Deere.

TRUSTEE PRESENT VIRTUALLY: Jeremy Wilson.

TRUSTEE ABSENT: Scott Ford.

UNIVERSITY ADMINISTRATORS  
AND OTHERS PRESENT:

System Administration:

President Jay B. Silveria, General Counsel David Curran, Vice President for Academic Affairs Michael K. Moore, Vice President for University Relations and Chief of Staff Melissa Rust, Vice President and Chief Financial Officer Tara Smith, Vice President for Strategic and Community College Partnerships Chris Thomason, Vice President and Chief Information Officer Steven Fulkerson, Senior Director of Policy and Public Affairs Ben Beaumont, Director of Communications Nate Hinkel, Assistant to the President Angela Hudson and Associate for Administration Sylvia White.

UAF Campus Representatives:

Chancellor Charles F. Robinson and Executive Vice Chancellor for Finance and Administration Ann Bordelon and Provost and Executive Vice Chancellor for Academic Affairs Indrajeet Chaubey.

The special meeting of the Board of Trustees of the University of Arkansas was called to order at 8:38 a.m. on Wednesday, August 6, 2025, in Morrilton and via virtually. Upon motion and second, the Board convened into executive session for the purpose of considering employment,

appointment, promotion, demotion, disciplining or resignation of public officers or employees for the various campuses of the University of Arkansas System. Chair Eichler reconvened the regular session stating that no action had been taken during executive session, and called on Chancellor Robinson and Vice Chancellor Bordelon to address the first item of business.

1. Approval to Sell Property Located on E. 19<sup>th</sup> Street in Fayetteville, UAF:

Chancellor Charles Robinson and Vice Chancellor Ann Bordelon presented a request for approval to sell property located on E. 19<sup>th</sup> Street, Fayetteville. Following discussion and upon motion by Trustee Dickey and second by Trustee Cox, the Board approved the following resolution:

BE IT RESOLVED BY THE BOARD OF TRUSTEES OF THE UNIVERSITY OF ARKANSAS THAT the Board hereby approves the acceptance of the offer from West 19<sup>th</sup> Street, LLC, for the purchase price of \$1,000,000 and on the terms and conditions set forth in the Offer and Acceptance to sell property located in Fayetteville, Arkansas, more particularly described as follows:

A part of the East Half of the Southeast Quarter (E 1/2 SE 1/4) in Section Twenty-One (21), Township Sixteen ( 16) North, Range Thirty (30) West, Washington County, Arkansas, being more particularly described as follows: Commencing at the Southeast corner of said 80 acre tract, said point being an existing iron, thence N00°10'38"W along the East said 80 acre tract 1,008.35 feet to an existing iron on the North right-of-way of Nineteenth Street for the true Point of Beginning; thence N00°10'38"W along the East line of said 80 acre tract, 843.88 feet to the center of the Town Branch Creek and from which an existing reference on the South bank bears S00°10'38"E 30.00 feet; thence along the center of said creek the following bearings and distances: S72°31'00"W 254.20 feet; S35°20'21"W 186.84 feet; N89°46'05"W 342.18 feet; N65°30'49"W 156.16 feet; N58°28'27"W 221.65; N88°34'42"W 191.66 feet; N25°56'55"W 170.95 feet; thence N63°49'26"W 42.37 feet to a point on the West line of said 80 acre tract and from which a set reference iron on the South bank of said creek bears S00°14'15"E 30.00 feet; thence leaving the centerline of said creek S00°14'15"E 656.12 feet to the Southwest corner of the Northeast Quarter of the Southeast Quarter of said Section 21; thence S00°24'02"E along the West line of the Southeast Quarter of the Southeast Quarter of said Section 21, 400.97 feet to a set iron on the North right-of-way of Nineteenth Street; thence along the North right-of-way of said street the following bearings and distances: S88°58'09"E 394.36 feet to a set iron; N86°25'29"E 82.43 feet to a set iron; N84°15'49"E 398.30 feet to a set iron; N84°19'21"E 454.63 feet to the Point of Beginning, containing 23.97 acres, more or less.

LESS AND EXCEPT: Part of the Southeast Quarter (SE 1/4) of the Southeast Quarter (SE 1/4) of Section 21, Township 16 North, Range 30 West of the Fifth Principal Meridian, Washington County, Arkansas, being more particularly described as follows, to-wit: Beginning at a point that is South 168.82 feet from the Northwest corner of said 40 acre tract; thence East 275 feet; thence South 237.6 feet to the North right-of-way line of Nineteenth Street; thence along said right-of-way line, West 275 feet; thence leaving said right-of-way line, North 237.6 feet to the Point of Beginning and containing 1.5 acres, more or less.

AND

A part of the Southeast Quarter of the Southeast Quarter (SE 1/4 SE 1/4) in Section Twenty-One (21), Township Sixteen (16) North, Range Thirty (30) West, Washington County, Arkansas, being more particularly described as follows: Commencing at the Southeast corner of said 40 acre tract, said point being an existing iron, thence N00°10'38"W along the East line of said 40 acre tract 1,156.82 feet to an existing iron on the South right-of-way of the railroad for the true Point of Beginning; thence N00°19'38"W along the East line of said 40 acre tract, 101.36 feet to an existing iron on the North right-of-way of the railroad; thence along said railroad right-of-way the following bearings and distances: N80°49'26"W 221.77 feet; thence N88°55'05"W 1,108.48 feet to a set iron on the West line of said 40 acre tract, said point being S00°24'02"W 12.00 feet from the Northwest corner of said 40 acre tract; thence S00°24'02"W along the West line of said 40 acre tract 100.03 feet to a set iron on the South right-of-way of the railroad; thence along the South right-of-way of said railroad the following bearings and distances: S88°55'05"E 1,098.79 feet; thence S80°49'26"E 231.20 feet to the Point of Beginning, containing 3.05 acres, more or less, Fayetteville, Washington County, Arkansas.

AND

A part of the Southeast Quarter of the Southeast Quarter of Section 21, Township 16 North, Range 30 West of the Fifth Principal Meridian, Washington County, Arkansas, being more particularly described as follows, to-wit: Beginning at an existing 3/4 inch pipe marking the SE corner of said SE<sup>1</sup>/<sub>4</sub> SE<sup>1</sup>/<sub>4</sub> and running thence along the south line of said SE<sup>1</sup>/<sub>4</sub> SE<sup>1</sup>/<sub>4</sub> N88°05'16"W 1322.86 feet to an existing #5 rebar pls #1258 marking the SW corner of said SE<sup>1</sup>/<sub>4</sub> SE<sup>1</sup>/<sub>4</sub>, thence along the West line of said SE<sup>1</sup>/<sub>4</sub> SE<sup>1</sup>/<sub>4</sub> N01°40'00"E 866.90 feet to the intersection of said West line and the southerly right-of-way of E 19th Street, thence leaving said West line and along said right-of-way the following: S87°29'30"E 193.44 feet, S87°50'54"E 179.22 feet, N87°10'18"E 172.20 feet, N85°58'23"E 175.86 feet, N86°02'56"E 249.45 feet, N85°57'11"E 242.87 feet, N85°33'10"E 63.51 feet, N89°02'11"E 31.75 feet, N87°44'24"E 16.83 feet to the intersection of said right-of-way and the East line of said SE<sup>1</sup>/<sub>4</sub> SE<sup>1</sup>/<sub>4</sub>, thence leaving said right-of-way and along said East line

S01°31'29"W 405.14 feet to an existing #4 rebar pls #1005, thence continuing along said East line S01°33'58"W 551.99 feet to the point of beginning. Containing 27.23 acres, more or less. Subject to all record and non-recorded easements, restrictions, reservations, covenants, mineral rights and rights-of-way, if any.

LESS AND EXCEPT: A part of the Southeast Quarter of the Southeast Quarter of Section 21, Township 16 North, Range 30 West of the Fifth Principal Meridian, Washington County, Arkansas, being more particularly described as follows, to-wit: Beginning at an existing ¾ inch pipe marking the SE corner of said SE¼ SE¼ and running thence N32°01'47"W 6.22 feet to an existing tree fence remnant corner, thence along said fence remnants the following: N21°01'31"W 117.95 feet, N04°18'16"E 138.82 feet, N02°27'22"E 131.68 feet, N01°58'52"E 219.05 feet, thence leaving said fence remnants N11°59'52"E 16.92 feet, thence S77°55'45"E 35.98 feet to and along an existing fence line to the intersection of said fence line and the East line of said SE¼ SE¼, thence leaving said fence line and along said East line S01°31'29"W 61.54 feet to an existing #4 rebar pls #1005, thence continuing along said East line S01°33'58"W 551.99 feet to the point of beginning. Containing 0.54 acres, more or less. Subject to all record and non-recorded easements, restrictions, reservations, covenants, mineral rights and rights-of-way, if any.

Containing 26.69 acres in all, more or less. Subject to all recorded and non-recorded easements, restrictions, reservations, covenants, mineral rights and rights-of-way, if any.

Grantor reserves a one-half interest in and to all oil, gas, and other mineral interests associated with the above-described land.

BE IT FURTHER RESOLVED THAT the President, Chief Financial Officer, Executive Vice Chancellor for Finance and Administration of the University of Arkansas, Fayetteville, or their designee, shall be, and hereby are, authorized to take such further action and execute such documents and instruments as may be necessary to close the transaction in accordance with the Offer and Acceptance.

BE IT FURTHER RESOLVED THAT the Chair and the Secretary or Assistant Secretary shall be, and hereby are, authorized to execute and deliver a deed to the purchaser.

BE IT FURTHER RESOLVED THAT all documents related to the sale of the property shall be in a form and content acceptable to the General Counsel.

2. Approval to Use Sage Partners as Agent for Requested Real Estate Transactions, UAF:

Vice Chancellor Ann Bordelon presented a request to use Sage Partners as agent for requested real estate transactions. Following discussion and upon motion by Trustee Dickey and second by Trustee Lawson, the Board approved the following resolution, with the caveat noted:

WHEREAS, the University of Arkansas, Fayetteville, has properly procured the services of Sage Partners through the Request for Proposals and legislative review process; and

WHEREAS, in certain real estate transactions, it may be of benefit to the campus to use Sage as its real estate agent;

NOW, THEREFORE, BE IT RESOLVED BY THE BOARD OF TRUSTEES OF THE UNIVERSITY OF ARKANSAS THAT, for the full term of the real estate advisory services contract between Sage Partners and the Board for and on behalf of the University of Arkansas, Fayetteville, as it may be lawfully extended, the Board hereby approves the use of Sage as the campus's real estate agent for transactions in which the campus requests Sage's services with the caveat that the university must be allowed to cancel the contract without penalty if at least 90 days' notice is provided.

3. Approval of Salaries in Excess of the Line-Item Maximum, UAFS, AGRI and UAF:

Upon motion by Trustee Fryar and second by Trustee Lawson, the Board approved the following resolution:

BE IT RESOLVED BY THE BOARD OF TRUSTEES OF THE UNIVERSITY OF ARKANSAS THAT the salaries set forth below (in addition to any future cost-of-living raises that are generally applicable to the campus) which are in excess of the line-item maximum established by law, are hereby approved for the following individuals in accordance with Arkansas Code Annotated section 6-62-103:

**University of Arkansas at Fort Smith**

Latisha Settlage, Dean of the College of Business and Industry	\$191,927
Terisa Riley, Chancellor, University of Arkansas at Fort Smith	\$307,750
Car Allowance	\$6,000
Housing Allowance	\$36,000

**University of Arkansas Division of Agriculture**

Deacue Fields, Vice President for Agriculture	\$382,500
Housing Allowance	\$18,000

**University of Arkansas, Fayetteville**

Deke Adams, Assistant Football Coach	\$616,667
Car Allowance	\$7,200

Michael Adams, Assistant Golf Coach	\$134,930
-------------------------------------	-----------

Christopher Bader, Mental Health Clinician	\$141,110
--	-----------

Bob Beitle, Sr. Assoc. Vice Chancellor	\$230,869
--	-----------

Ann Bordelon, Vice Chancellor for Finance and Administration	\$439,325
Car allowance	\$12,000

Nicholas Bradford, Assistant Basketball Coach	\$220,000
Car Allowance	\$7,200

Howard Brill, Vincent Foster Univ. Prof. of Legal Ethics & Professional Respon.	\$333,448
---	-----------

Christopher Brooks, Assistant Gymnastics Coach	\$147,167
Car Allowance	\$6,000

Chris Bucknam, Head Track Coach	\$602,500
Car Allowance	\$8,400

John Calipari, Head Basketball Coach	\$7,916,667
--------------------------------------	-------------

Doug Case, Assistant Track Coach	\$313,483
----------------------------------	-----------

Michael Cawood, Media Facilities Coordinator	\$112,053
--	-----------

Tucker, Clary, Head Women's Tennis Coach	\$160,000
Car Allowance	\$8,400

Remy Cofield, Deputy Athletic Director – Athlete Resource Allocation	\$425,000
Car Allowance	\$7,200

Ronald Coleman, Men's Basketball Associate Head Coach	\$800,000
Car Allowance	\$7,200

Robert Davis, Associate Vice Chancellor & Sr. Dir. of Sponsored Programs	\$325,000
Derita Renee-Ratcliffe Dawkins, Deputy Director of Athletics	\$264,428
Car Allowance	\$8,400
Courtney Deifel, Head Softball Coach	\$912,500
Dawn Didier, Associate Athletic Trainer	\$95,101
Patrick Doherty, Sr. Project/Program Director	\$253,380
Jeff Edwards, Dean, Dale Bumpers College of Agri., Food & Life Sciences	\$316,725
Shauna Estes-Taylor, Head Golf Coach	\$384,167
Christopher Evans, Academic Counselor	\$121,220
Cale Fessler, Associate Vice Chancellor for Finance	\$261,250
Bryan Finney, Inventory Control Manager	\$93,735
James "Bruiser" Flint, Special Assistant to the Head Coach	\$266,667
Ronald Fouch, Assistant Football Coach	\$300,000
Car Allowance	\$7,200
Hunter Scott Fountain, Assistant Football Coach	\$681,667
Car Allowance	\$7,200
Chris Frala, University Budget Director	\$184,704
DJ Gasso, Assistant Softball Coach	\$171,667
Car Allowance	\$6,000
Lacy Goldwire, Assistant Basketball Coach	\$254,970
Car Allowance	\$6,000
Colby Hale, Head Soccer Coach	\$419,967
Car Allowance	\$8,400

Neil Harper, Head Swimming Coach	\$245,000
Car Allowance	\$8,400
Jonathan Harvey, Assistant Soccer Coach	\$123,600
Car Allowance	\$6,000
Tamaria Hibbler, Assistant Trainer	\$92,500
Matt Hobbs, Assistant Baseball Coach	\$433,333
Car Allowance	\$6,000
Robert Jarvis, Assistant Track Coach	\$255,834
Car Allowance	\$6,000
Chris Johnson, Assistant Track Coach	\$585,000
Car Allowance	\$8,400
Lawrence Johnson, Assistant Women's Track & Field Coach	\$255,783
Car Allowance	\$6,000
Andrew Kreis, Associate Athletic Trainer	\$90,165
Peter MacKeith, Dean, Fay Jones School of Architecture	\$393,267
Alan Mantoath, Dist. Prof. in Elec. Engineering & Computer Science	\$505,450
Chuck Martin, Assistant Basketball Coach	\$433,333
Car Allowance	\$7,200
Terry Martin, Professor of Electrical Engineering	\$396,019
Eric Mateos, Offensive Coordinator	\$879,167
Car Allowance	\$7,200
Margaret McCabe, Vice Chancellor for Research & Innovation	\$390,200
Car Allowance	\$12,000
Brad McMakin, Head Golf Coach	\$384,167
Car Allowance	\$8,400
Mathew Meuchel, Assistant Softball Coach	\$241,697
Car Allowance	\$6,000

Gustavo Morantes, Associate Men's Golf Coach	\$137,333
Cheryl Murphy, Vice Provost for Distance Education	\$315,093
Kelsi Musick, Head Basketball Coach	\$785,367
Cynthia Nance, Dean, School of Law	\$376,903
Bryan Nelson, Pilot	\$142,508
Amy Ochoa, Associate Vice Chancellor for Human Resources	\$250,000
Harry Patrinos, Department Head of Education Reform	\$309,072
Kenneth Payne, Men's Basketball Associate Head Coach	\$1,000,000
Car Allowance	\$7,200
Robert (Bobby) Petrino, Offensive Coordinator	\$1,966,337
Samuel Pittman, Head Football Coach	\$6,500,000
Car Allowance	\$8,400
Brian Raines, Dean, Fulbright College of Arts & Sciences	\$358,750
Zachary Reed, Player Development Coach	\$133,613
Charles F. Robinson, Chancellor	\$615,000
Car Allowance	12,000
Deferred Compensation	\$300,000
Kyla Ross, Assistant Gymnastics Coach	\$120,000
Car Allowance	\$6,000
Abel Sanchez, Head Diving Coach	\$110,293
Car Allowance	\$6,000
Lewis Aurmon Satchell, Sr. Assoc. Dir. of Strength and Cond. Coach	\$247,200
Cristine Scheets, Academic Counselor	\$121,340

Samantha Scofield, Associate Head Soccer Coach Car Allowance	\$123,600 \$6,000
Phil Shellhammer, Executive Director of Entrepreneurship & Innovation	\$215,795
Amber Shirey, Project/Program Director Car Allowance	\$133,579 \$6,000
Kolby Smith, Assistant Football Coach Car Allowance	\$466,667 \$7,200
Ben Sowders, Director of Strength and Conditioning Car Allowance	\$650,000 \$7,200
Nate Thompson, Assistant Baseball Coach	\$400,000
Rick Thorpe, Executive Associate Athletic Director Car Allowance	\$265,057 \$8,400
Matt Trantham, Senior Associate Athletic Director	\$261,781
Dan Trump, Deputy Athletics Director Car Allowance	\$261,812 \$8,400
Morgan Turner, Assistant Football Coach Car Allowance	\$433,333 \$7,200
Jay Udwardia, Head Men's Tennis Coach Car Allowance	\$253,333 \$8,400
Dave Van Horn, Head Baseball Coach Car Allowance	\$1,780,000 \$8,400
Jason Watson, Head Volleyball Coach	\$328,333
Bobby Wernes, Assistant Baseball Coach Car Allowance	\$103,000 \$6,000
Danny Wheeler, Assistant of Student Athlete Development	\$157,397
Jordyn Wieber, Head Gymnastics Coach Car Allowance	\$329,167 \$8,400

Travis Williams, Defensive Coordinator	\$1,416,667
Car Allowance	\$7,200
Corey Wood, Assistant Trainer	\$90,371
Marcus Woodson, Assistant Football Coach/Co-Defensive Coordinator	\$866,667
Car Allowance	\$7,200
Chris Woolard, Men's Basketball General Manager	\$333,333
Car Allowance	\$7,200
Hunter Yurachek, Vice Chancellor of Intercollegiate Athletics	\$1,766,980

Maximum potential earning due to summer/intersession teaching, extra comp or other allowances, including overtime for UA Police Department and Facilities Management employees due to number of annual events on campus, and post season compensation for Athletic Department coaches & staff.

4. Appointment to the Winthrop Rockefeller Distinguished Lectures Advisory Board, UASYS:

Upon motion by Trustee Dickey and second by Trustee Deere, the Board approved the following resolution:

BE IT RESOLVED BY THE BOARD OF TRUSTEES OF THE UNIVERSITY OF ARKANSAS THAT the appointment of the following individual to serve on the Winthrop Rockefeller Distinguished Lectures Advisory Committee for the term indicated is hereby approved: Dr. Kathryn Neill, UAMS Campus Representative, Term Expires June 30, 2030.

There being no further business to come before the Board, upon motion and second, the meeting adjourned at 9:27 a.m.

**Item 7: Consideration of Request for Approval  
of Updated Mission Statement, UASYS  
(Action)**

**7**

**CONSIDERATION OF REQUEST FOR APPROVAL OF  
UPDATED MISSION STATEMENT, UASYS (ACTION)**

September 15, 2025

TO THE MEMBERS OF THE BOARD OF TRUSTEES

Dear Trustees:

As you are aware, the University of Arkansas System administrative team has worked to review and update our outdated strategic plan and mission statement. At the Board retreat in early August, we discussed this process and reviewed initial ideas for a new mission statement and for new “strategic pillars” to guide our work in the coming years. I distributed drafts of the mission statement and strategic pillars on August 25 to the Board and to our Chancellors and Directors across the system for feedback. While the work to gather feedback and refine the strategic pillars is ongoing, the revised mission statement is ready for your formal consideration.

The current mission statement of the University was adopted by the Board in 1989 during a time before the system included many of the campuses, divisions, and units that we have today. For example, the system did not begin adding community colleges as members until the late 1990s. While the current statement acknowledges our land-grant mission, including important roles in education and research, we felt the statement needed additional breadth to include the system’s important public service, economic development and health care roles, along with incorporating our focus on continuous improvement through stewardship, responsiveness, and collaboration. While this statement is not meant to touch on each individual role or campus of the system, it is meant to provide overarching themes for the work we do across the state, and those themes will be further explored and defined through the strategic pillars. The proposed mission statement follows:

The University of Arkansas System is a publicly supported, multi-campus institution committed to advancing Arkansas through education, scholarship, and service. Rooted in the land-grant tradition, the UA System expands access to academic, practical, and professional opportunities, fosters intellectual growth and student success, promotes discovery and public service, and strengthens Arkansas’s economy, health, and culture. It remains focused on continuous improvement through resource stewardship, statewide responsiveness, and strategic collaboration across its campuses, divisions, and units.

I believe this statement acknowledges our heritage, the diversity of the work we do across the state, and the expectations of accountability for a 21st Century public higher education system. With your adoption of the revised mission statement, we will continue our work on the strategic pillars, which will include defining the metrics we will monitor related to those pillars in the years ahead.

I recommend approval of the revised mission statement. A resolution is attached for your consideration.

Sincerely,



Jay B. Silveria, President  
Charles E. Scharlau Presidential Leadership Chair

Attachment

2404 North University Avenue / Little Rock, Arkansas 72207-3608 / 501-686-2505

University of Arkansas, Fayetteville / University of Arkansas at Little Rock / University of Arkansas at Pine Bluff  
University of Arkansas for Medical Sciences / University of Arkansas at Monticello/ Division of Agriculture / Criminal Justice Institute  
Arkansas Archeological Survey/ Phillips Community College of the University of Arkansas / University of Arkansas Community College at Hope-Texarkana  
University of Arkansas Community College at Batesville / Cossatot Community College of the University of Arkansas  
University of Arkansas Community College at Morrilton / University of Arkansas at Fort Smith  
University of Arkansas – Pulaski Technical College / University of Arkansas Community College at Rich Mountain  
Arkansas School for Mathematics, Sciences and the Arts / University of Arkansas Clinton School of Public Service / University of Arkansas at Grantham  
University of Arkansas East Arkansas Community College

## RESOLUTION

BE IT RESOLVED BY THE BOARD OF TRUSTEES OF THE UNIVERSITY OF ARKANSAS THAT the following revised and updated mission statement of the University of Arkansas System is hereby approved.

The University of Arkansas System is a publicly supported, multi-campus institution committed to advancing Arkansas through education, scholarship, and service. Rooted in the land-grant tradition, the UA System expands access to academic, practical, and professional opportunities, fosters intellectual growth and student success, promotes discovery and public service, and strengthens Arkansas's economy, health, and culture. It remains focused on continuous improvement through resource stewardship, statewide responsiveness, and strategic collaboration across its campuses, divisions, and units.



AGENDA FOR THE **ACADEMIC AND STUDENT AFFAIRS** COMMITTEE  
UNIVERSITY OF ARKANSAS BOARD OF TRUSTEES  
UNIVERSITY OF ARKANSAS, FAYETTEVILLE  
DON TYSON CENTER FOR AGRICULTURAL SCIENCES, WALDRIP HALL  
FAYETTEVILLE, ARKANSAS  
3:15 P.M., SEPTEMBER 25, 2025

1. Consideration of Request for Approval to Establish the UA Little Rock Workforce and Economic Development Center, UALR (Action)
2. Consideration of Request for Approval to Amend Admission Requirements, All Campuses (Action)
3. Update on Changes to Federal Financial Aid for Students, Dr. Suzanne McCray (Information)
4. Consideration of Request for Approval of the Annual Report of New Articulation Agreements, All Campuses (Action)
5. Academic Unanimous Consent Agenda (Action)

**Item 1: Consideration of Request for Approval to  
Establish the UA Little Rock Workforce  
and Economic Development Center,  
UALR (Action)**

**1**

**CONSIDERATION OF REQUEST FOR APPROVAL TO  
ESTABLISH THE UA LITTLE ROCK WORKFORCE  
AND ECONOMIC DEVELOPMENT CENTER, UALR  
(ACTION)**

September 15, 2025

TO MEMBERS OF THE ACADEMIC AND  
STUDENT AFFAIRS COMMITTEE:

Dr. Ed Fryar, Chair  
Mr. Steve Cox  
Mr. Randy Lawson  
Mr. Jeremy Wilson

Dear Committee Members:

Chancellor Christy Drale, University of Arkansas at Little Rock, requests approval of the establishment of a Workforce Development Center, housed within the Office of the Executive Vice Chancellor and Provost. A summary of the proposal is attached.

UA Little Rock proposes this new center to bring together existing units from Study Abroad, University Career Services, Concurrent Enrollment, and Corporate and Community Education under a unified structure to enhance collaboration, optimize resource use, and better align university efforts with state and regional workforce priorities. The center is strategically designed to support students' academic and professional development while serving as a vital partner in economic growth for Central Arkansas and beyond.

The Workforce Development Center will function as a high-impact hub that leverages UA Little Rock's institutional strengths to address workforce needs through offering high quality career and technical education courses through concurrent enrollment, credit and non-credit pathways, and career development services. The proposal includes no new academic programs and minimal new funding to include a single finance manager position funded through internal reallocation. All other positions, space, and budgets are drawn from existing resources. UA Little Rock is confident that this initiative will significantly advance the university's mission and its contributions to the Arkansas workforce and economy.

The proposal has received the necessary campus approvals, and I concur with this recommendation. A resolution is attached for your consideration.

Sincerely,



Jay B. Silveria, President  
Charles E. Scharlau Presidential Leadership Chair

Attachments

2404 North University Avenue / Little Rock, Arkansas 72207-3608 / 501-686-2505

University of Arkansas, Fayetteville / University of Arkansas at Little Rock / University of Arkansas at Pine Bluff  
University of Arkansas for Medical Sciences / University of Arkansas at Monticello/ Division of Agriculture / Criminal Justice Institute  
Arkansas Archeological Survey/ Phillips Community College of the University of Arkansas / University of Arkansas Community College at Hope-Texarkana  
University of Arkansas Community College at Batesville / Cossatot Community College of the University of Arkansas  
University of Arkansas Community College at Morrilton / University of Arkansas at Fort Smith  
University of Arkansas - Pulaski Technical College / University of Arkansas Community College at Rich Mountain  
Arkansas School for Mathematics, Sciences and the Arts / University of Arkansas Clinton School of Public Service / University of Arkansas Grantham  
University of Arkansas East Arkansas Community College

## RESOLUTION

BE IT RESOLVED BY THE BOARD OF TRUSTEES OF THE UNIVERSITY OF ARKANSAS THAT the Board hereby approves the proposal of the University of Arkansas at Little Rock to establish the UA Little Rock Workforce Development Center.

BE IT FURTHER RESOLVED THAT if enrollment and budget goals have not been met upon evaluation of the Workforce Development Center after five years the Center will be closed.

BE IT FURTHER RESOLVED THAT the President is hereby authorized to submit this proposal to the Arkansas Division of Higher Education for appropriate action.

UNIVERSITY OF ARKANSAS AT LITTLE ROCK

*Workforce Development Center*

LETTER OF NOTIFICATION

1. **NAME OF THE COLLEGE, SCHOOL, DEPARTMENT, OR UNIT IN WHICH THE CENTER WILL BE HOUSED.**

The Workforce Development Center will be housed with the Office of the Executive Vice Chancellor and Provost in Academic Affairs. Units included in the Center include: Study Abroad, Concurrent Enrollment, Career Services, and Corporate and Community Education. Each of these units have existed on campus but have previously been housed in different departments. This plan centralizes workforce development and educational/career pathway units in order to maximize resources, enhance collaboration, and expand internal and external impact.

2. **NAME AND TITLE OF THE PERSON(S) PROPOSING CREATION OF THE CENTER.**

Dr. Christina Drale, Chancellor; Dr. Ann Bailey Bain, Executive Vice Chancellor and Provost; and Dr. Aaron Duvall, Executive Director of Workforce Development

3. **THE CENTER TYPE (RESEARCH, SERVICE, OR INSTRUCTIONAL) THAT IS REQUESTED.**

The Workforce Development Center is designed to be a vital resource for the university and our community partners by supporting the diverse units and initiatives housed within the Center.

The Center is a service and instructional unit that maintains a direct, student-facing role while providing services that enhance student engagement, learning, and career readiness. Beyond serving the university community, the Workforce Development Center extends its reach through Corporate and Community Education, offering a broad array of programs and services to the surrounding community. These offerings include non-credit courses that address various personal and professional development needs. Additionally, the Center delivers targeted upskilling programs such as the Leadership Academy and AI for Businesses, which are designed to meet the evolving needs of industries throughout Central Arkansas. The Center will continue to initiate ongoing interactions with community businesses and members of our Community Partners Program to frame a systematic means of expanding needed career and upskilling programs.

Study Abroad enhances the service component of UA Little Rock by preparing students to become globally minded, community-focused leaders. Through exposure to varying cultures and real-world experiences, students develop communication skills, and a deeper

understanding of several universal challenges, including global economic and workforce development issues. It also allows students to engage in meaningful projects while overseas, including global internships.

The Workforce Development Center incorporates a strong instructional component. Several units within the Center carry both instructional and advisory responsibilities that directly benefit students, providing them with essential guidance and expertise. For example, Concurrent Enrollment strengthens both the academic mission and community outreach of the university.

Instructionally, it ensures alignment between high school and college curricula and opens the door to expanded pathways, such as career and technical education offerings, to degree/credential completion. It serves the community by expanding access to higher education, reducing future college costs, and creating a clear pathway to college and career.

The placement of Career Services within the Center will ensure that UA Little Rock maximizes, coordinates, and systematically tracks the impact of cooperative education, internships, and other experiential learning opportunities. This structure further ensures all students have access to career guidance, interview preparation, and job placement resources. Additionally, the integration of services will enhance the effectiveness of internal and external career fairs, strengthen partnerships with employers, and provide sustained, high-quality career readiness programming aligned with regional workforce demands.

**4. THE UNIQUE VALUE OF THE PROGRAM TO THE UNIVERSITY, AND THE DISTINCTION TO ANY SIMILAR PROGRAMS IN ARKANSAS.**

The unique value of a Workforce Development Center to UA Little Rock lies in how it directly aligns with the university's mission to fostering quality education, promoting lifelong learning, and applying knowledge in unique ways that enhance workforce readiness and societal contributions. The Center will serve to support UA System workforce initiatives, state workforce initiatives, and university initiatives. Through events like a UA Little Rock workforce summit, the Center will help the university contribute to the economic and social advancement of the greater central Arkansas region. It will also provide students with greater access to workforce readiness programs, increasing their employability, and strengthening the university's impact.

Several distinctions set apart the Workforce Development Center at UA Little Rock. UA Little Rock's Center, embedded within an accredited research university, can offer pathways to graduate-level education and research partnerships, and grant greater access to faculty expertise and physical resources.

**5. INFORMATION ON THE DIRECTOR POSITION AND THE ORGANIZATIONAL STRUCTURE.**

The Executive Director of Workforce Development at the University of Arkansas Little Rock is a leadership role focused on enhancing workforce development initiatives in collaboration with various university departments and community partners. This position aims to create

innovative educational programs that cater to lifelong learners and professionals seeking skill advancement, thereby increasing the university's impact on the local community and economy.

The Executive Director of Workforce Development's job responsibilities include:

- Lead the establishment of the Workforce Development Center.
- Implement workforce development programs, initiatives, and projects.
- Interface with community partners to develop programming that meets their needs.
- Collaborate with colleges, departments, and schools to create career pathways and workforce readiness programs.
- Engage university stakeholders and industry leaders to assess workforce needs.
- Co-create relevant curricula and develop partnerships for internships, co-op programs, and apprenticeships.
- Coordinate with the university's communications department to develop a marketing plan for workforce development initiatives.
- Design and implement workforce pathway programs, including credit and non-credit micro-credentials and upskilling opportunities.
- Work closely with local businesses, K-12 institutions, community colleges, and apprenticeship programs to establish clear career pathways.
- Ensure workforce programs align with federal and state legislation and regulations.
- Collaborate with the Vice Chancellor for University Affairs to develop relationships with government officials connected to workforce development.
- Manage the center's budget to ensure financial viability of programs and sound fiscal management.
- Assess program effectiveness through tracking student outcomes and make data-driven decisions to enhance initiatives.
- Assist with securing and managing external grants and contracts
- Other duties as assigned

The Executive Director of Workforce Development will report to the Executive Vice Chancellor and Provost. The Executive Director will be a member of the Provost Leadership Council.

**6. IDENTIFICATION OF FACULTY (OR QUALIFICATIONS OF TYPE OF FACULTY), OTHER PERSONNEL, AND ACADEMIC UNITS THAT WILL BE INVOLVED WITH THE CENTER.**

The Workforce Development Center will consist of four existing units: University Career Services, Concurrent Enrollment, Study Abroad, and Corporate and Community Education. Each unit and all personnel within those departments, including supporting staff will be considered part of the Workforce Development Center. The Center will have an administrative analyst position and a finance manager position to support the Center and all units within the Center. The only new position within the Center is the finance manager position.

7. **STUDENT INVOLVEMENT, IF ANY.**

The Workforce Development Center is dedicated to supporting both university-enrolled students through credit-bearing courses and non-university students through non-credit offerings. The Center will unify outreach and support students both internally and externally. Each of the units within the Center may employ graduate assistants and, occasionally, work-study students. Additionally, students may serve as ambassadors for both the individual departments and the Center as a whole.

8. **ANNUAL BUDGET FOR THE UNIT OR THE ESTIMATED EXPENDITURES PER YEAR.**

Each of the units housed in the Workforce Development Center already exist on the UA Little Rock campus and have established budgets and position lines that will remain in place. UA Little Rock plans to hire a dedicated financial manager for the Center with reallocated E and G dollars (base salary: \$53,000 plus fringe). These are the only new funds allocated in the establishment of the Center. The salary for this position is included in the General Salary line below.

Budget Breakdown:

Category	General
Salaries	557,000
Fringe Benefits	139,250
Supplies & Services	163,308
Total	859,558
* General entails totals for Corporate and Community Education, Study Abroad, Concurrent Enrollment, and University Career Services	

This summary reflects E and G dollars and excludes designated funds and foundation accounts linked to specific units. Both Corporate and Community Education and Concurrent Enrollment have yearly income and expenditures that vary based on course offerings, enrollment, and course faculty salaries.

Salaries represent the largest expenditure in both categories. The general budget allocates \$557,000 toward salaries. Fringe benefits follow a similar pattern, with the general budget dedicating \$139,250.

For supplies and services, the general budget allocates \$163,308.

In total, the general budget amounts to \$859,558.

**9. ESTIMATED FISCAL RESOURCES AND POTENTIAL SOURCES OF FUNDING (E.G., STATE, PRIVATE, ENDOWMENT, GRANT, CONTRACT, OR OTHER).**

As the Workforce Development Center begins implementation, its primary source of funding will come from a UA Little Rock supplies and services fund established by the Office of the Provost. The salary for the Director of Career Services is funded with private dollars. The existing supplies and services budgets of each unit within the Center will be consolidated into the Center's overall budget.

Each unit also maintains designated accounts with earned income, which will be used to support and expand the Center's impact on students and the broader community.

Grant funding as well as unit annual revenue will play a pivotal role in the Center's growth. UA Little Rock has established infrastructure to monitor availability of federal and state grant opportunities. The infrastructure enables support for the development and submission of quality grant proposals as well as systematically reporting on funded grants.

Examples of potential future funding opportunities include the Office of Skills Development (OSD). OSD offers workforce grants to help educational institutions and industries enhance employee training, close skill gaps, and boost statewide economic competitiveness. Funding is typically available for customized training programs, apprenticeships, and industry-recognized certifications, all of which are offered through Corporate and Community Education. Several other organizations and state or federal agencies also provide competitive grants for workforce development. Potential funding sources include CareSource and the National Science Foundation, which could support initiatives led by the Workforce Development Center.

Another promising source of funding is private philanthropy. University Career Services has already received a donation from the Taylor Foundation to expand paid internships across the university. Additional private gifts and/or endowments will be actively pursued to further support and grow these efforts.

**10. SPACE AND EQUIPMENT NEEDS OF THE CENTER AND A DESCRIPTION OF HOW THEY WILL BE MET.**

The Center will be located in existing equipped space on the fourth floor of the Reynolds Building. Nine offices are available on this floor that are designated for use by Center staff. The Career Closet, located on the first floor of the Reynolds Building, includes two additional offices that will be used by graduate assistants. The designated space also includes a classroom and conference room. Additional space for workforce training is available within the Reynolds building and within the UALR Downtown space. An additional conference room on the fourth floor (operated by MidSouth) can be reserved by the Center as needed.

**11. DESCRIPTION OF ADMINISTRATIVE CONTROL AND LINES OF AUTHORITY FOR THE CENTER.**

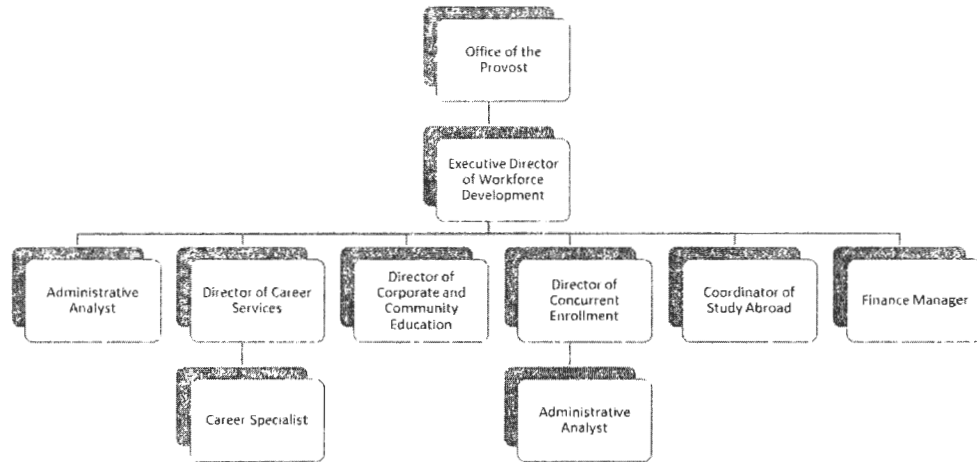

The Workforce Development Center operates under the Office of the Executive Vice Chancellor and Provost. The Executive Director of the Workforce Development Center will be a direct report to the Provost and will serve as a member of the Provost Leadership team. Direct reports to the Executive Director are noted in the organizational chart. Each unit director/coordinator is responsible for managing the staffing and operations within their respective units.

**12. DESCRIPTION OF THE ADVISORY BOARD, INCLUDING ITS SIZE, THE METHOD OF ITS SELECTION, AND THE LENGTH OF TERMS.**

The Workforce Development Center Advisory Board will serve as a strategic advisory body that supports the mission and growth of the Workforce Development Center by providing community insight, industry expertise, and guidance on workforce trends and needs. The board will be composed of five community members, each serving a three-year term with the option for one consecutive reappointment. To ensure continuity, initial members may be assigned staggered terms (e.g., one-, two-, and three-year terms) during the board's inaugural year. The board will meet quarterly, with special meetings scheduled as needed.

**Item 2: Consideration of Request for Approval to Amend Admission Requirements, All Campuses (Action)**

**CONSIDERATION OF REQUEST FOR APPROVAL TO  
AMEND ADMISSION REQUIREMENTS, ALL  
CAMPUSES (ACTION)**



UNIVERSITY OF ARKANSAS SYSTEM

Office of the President

September 15, 2025

TO THE MEMBERS OF THE BOARD OF TRUSTEES

Dear Trustees:

Acts 340 and 341 of the 95th General Assembly, more commonly known as the Arkansas ACCESS legislation, require state-supported institutions of higher education to accept the Classic Learning Test (CLT) examination to the same extent the institutions accept the ACT and the SAT tests. The legislation specifically applies to student admissions, and changes to admissions standards for the campuses of the University of Arkansas System must be approved by the Board of Trustees. As such, below is a proposed resolution authorizing the campuses of the UA System to take the necessary action to implement the CLT as an accepted examination for student admissions.

WHEREAS, Acts 340 and 341 of the 95th General Assembly, known as the Arkansas ACCESS Acts, require state supported institutions of higher education to accept the Classic Learning Test (CLT) to the same degree they accept the ACT and SAT tests; and

WHEREAS, the legislation specifically applies to admissions criteria and final approval for admissions criteria rests with the Board of Trustees of the University of Arkansas;

NOW, THEREFORE, BE IT RESOLVED BY THE BOARD OF TRUSTEES OF THE UNIVERSITY OF ARKANSAS THAT all colleges and universities in the University of Arkansas System are hereby authorized to take the necessary steps to include the Classic Learning Test in institutional admission criteria as required by Acts 340 and 341.

BE IT FURTHER RESOLVED THAT further Board approval of individual campus actions related to the CLT is not required.

BE IT FURTHER RESOLVED THAT the President is hereby authorized to submit this proposal to the Arkansas Department of Higher Education for appropriate action.

I recommend approval of the resolution.

Sincerely,

Jay B. Silveria  
President  
Charles E. Scharlau Presidential Leadership Chair

2404 North University Avenue / Little Rock, Arkansas 72207-3608 / 501-686-2505

University of Arkansas, Fayetteville / University of Arkansas at Little Rock / University of Arkansas at Pine Bluff  
University of Arkansas for Medical Sciences / University of Arkansas at Monticello/ Division of Agriculture / Criminal Justice Institute  
Arkansas Archeological Survey/ Phillips Community College of the University of Arkansas / University of Arkansas Community College at Hope-Texarkana  
University of Arkansas Community College at Batesville / Cossatot Community College of the University of Arkansas  
University of Arkansas Community College at Morrilton / University of Arkansas at Fort Smith  
University of Arkansas – Pulaski Technical College / University of Arkansas Community College at Rich Mountain  
Arkansas School for Mathematics, Sciences and the Arts / University of Arkansas Clinton School of Public Service / University of Arkansas Grantham  
University of Arkansas East Arkansas Community College

**Item 3: Update on Changes to Federal Financial  
Aid for Students, Dr. Suzanne McCray  
(Information)**

**3**

**UPDATE ON CHANGES TO FEDERAL FINANCIAL AID  
FOR STUDENTS, DR. SUZANNE MCCRAY  
(INFORMATION)**

**Item 4: Consideration of Request for Approval of  
the Annual Report of New Articulation  
Agreements, All Campuses (Action)**

**4**

**CONSIDERATION OF REQUEST FOR APPROVAL OF  
THE ANNUAL REPORT OF NEW ARTICULATION  
AGREEMENTS, ALL CAMPUSES (ACTION)**

September 15, 2025

TO MEMBERS OF THE ACADEMIC AND  
STUDENT AFFAIRS COMMITTEE:

Dr. Ed Fryar, Chair  
Mr. Steve Cox  
Mr. Randy Lawson  
Mr. Jeremy Wilson

Dear Committee Members:

The following new Articulation Agreements are for all UA System campuses and are presented each year at the September meeting. Vice President for Academic Affairs Michael Moore will be available for any questions you have concerning these agreements.

**University of Arkansas, Fayetteville**

Memorandum of Understanding, 2+2 Agreements:

- UA, Fayetteville, and UA Pulaski Technical College 2+2 Technology & Engineering, Agricultural Education, Communication and Technology-Agricultural Systems Technology Management Transfer Degree Program in Dale Bumpers College of Agriculture, Food and Life Sciences

**University of Arkansas for Medical Sciences**

Memorandum of Understanding 2+2 Agreements:

- UAMS College of Health Professions and River Valley Community College — Associate of Science in Medical Laboratory Technology to Bachelor of Science in Medical Laboratory Science
- UAMS College of Health Professions and Bryan College of Health Sciences — Bachelor of Science in Healthcare Studies to Bachelor of Science in Nuclear Medical Imaging Sciences

**University of Arkansas at Monticello**

Memorandum of Understanding 3+1 Agreement:

- UA-Monticello and UA-EACC: Associate of Science in Nursing to Bachelor of Science in Nursing.

2404 North University Avenue / Little Rock, Arkansas 72207-3608 / 501-686-2505

University of Arkansas, Fayetteville / University of Arkansas at Little Rock / University of Arkansas at Pine Bluff  
University of Arkansas for Medical Sciences / University of Arkansas at Monticello/ Division of Agriculture / Criminal Justice Institute  
Arkansas Archeological Survey/ Phillips Community College of the University of Arkansas / University of Arkansas Community College at Hope-Texarkana  
University of Arkansas Community College at Batesville / Cossatot Community College of the University of Arkansas  
University of Arkansas Community College at Morrilton / University of Arkansas at Fort Smith  
University of Arkansas – Pulaski Technical College / University of Arkansas Community College at Rich Mountain  
Arkansas School for Mathematics, Sciences and the Arts / University of Arkansas Clinton School of Public Service / University of Arkansas Grantham  
University of Arkansas East Arkansas Community College

Memorandum of Understanding 2+2 Agreements:

- UA-Monticello and UA-EACC: Associate of Science in Education to Bachelor of Arts in K-6 Elementary Education.
- UA-Monticello and UA-EACC: Associate of Applied Science in Management to Bachelor of Applied Science.
- UA-Monticello and NPC: Associate of Science in STEM to Bachelor of Science in Computer Information Systems.
- UA-Monticello and NPC: Associate of Science in STEM to Bachelor of Science in Exercise Science.
- UA-Monticello and NPC: Associate of Science in Liberal Arts and Sciences to the Bachelor of Science in Health and Physical Education, Coaching Track.
- UA-Monticello and NPC: Associate of Science in Liberal Arts and Sciences to the Bachelor of Science in Health and Physical Education, Sports Administration Track.
- UA-Monticello and ASU-Beebe: Associate of Science in Liberal Arts and Sciences to the Bachelor of Liberal Arts, Concentration in Art.

**University of Arkansas at Fort Smith**

Articulation Agreement – Campus Group

- UAFS and Campus: Associate of Arts in Business to Bachelor of Business Administration (online completion degree option)
- UAFS and Campus: Associate of Arts in Business of Science in Organizational Leadership (online completion degree option)

Memorandum of Understanding 2+2 Agreements:

- UAFS and University of Ozarks: Pre-Nursing Curriculum to Bachelor of Science in Nursing

**Cossatot Community College of the University of Arkansas**

- University of Arkansas Grantham (May 2025)
  - o AA to BBA (any concentration)
  - o AS in Agriculture Business to BBA (any concentration)
  - o AS in Business to BBA (any concentration)
  - o AAS in General Business to BBA (any concentration)
  - o AS in STEM to BS in Information Systems
  - o AS in STEM Computer Science/Cybersecurity to BS in Computer Science
  - o AS in Criminal Justice to BA in Criminal Justice
  - o AS in Psychology to BA in Criminal Justice

**University of Arkansas – Pulaski Technical College**

- 2+2 Articulation Agreement with University of Arkansas Grantham  
This new articulation agreement is designed to facilitate the seamless transfer of students from UA-PTC to UA Grantham in the following pathways:
  - AS Business to BBA
  - AAS Business – Entrepreneurship Concentration to BBA
  - AAS Business – Office Supervision & Management to BBA
  - AS Technology and Engineering to BS Information Systems
  - AS Liberal Arts & Sciences to BA Criminal Justice
  - AS Liberal Arts & Sciences to BA Strategic Communications
  - AAS Paralegal Technology to BA Multidisciplinary Studies

**University of Arkansas Community College at Rich Mountain**

Memorandum of Understanding 2+2 Agreements

- UARM and Henderson State University: BSE in Early Childhood Special Education Integrated B-K
- UARM and Southern Arkansas University: Associate of Arts in Teaching to Bachelor of Science in Elementary Education K-6 STEM
- UARM and UAF: Associate of Arts in Teaching/Bachelor of Science in Education Degree Transfer Program

A resolution for your consideration is as follows. I recommend approval.

BE IT RESOLVED BY THE BOARD OF TRUSTEES OF THE UNIVERSITY OF ARKANSAS THAT the Board hereby approves the articulation agreements as presented to the Board at its September 25-26, 2025, meeting.

BE IT FURTHER RESOLVED THAT a letter of notification will be submitted to ADHE following the Board meeting setting forth these items.

Sincerely,

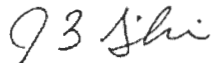

Jay B. Silveria  
President  
Charles E. Scharlau Presidential Leadership Chair

**Item 5: Academic Unanimous Consent Agenda  
(Action)**

**ACADEMIC UNANIMOUS CONSENT AGENDA  
(ACTION)**



UNIVERSITY OF ARKANSAS SYSTEM

Office of the President

September 15, 2025

TO: MEMBERS OF THE ACADEMIC AND  
STUDENT AFFAIRS COMMITTEE:

Dr. Ed Fryar, Chair  
Mr. Steve Cox  
Mr. Randy Lawson  
Mr. Jeremy Wilson

Dear Committee Members:

Items placed on the Academic Unanimous Consent Agenda are matters which traditionally receive the unanimous support of the Board; however, any item may be singled out for discussion. I am requesting that you consider the following items on the Unanimous Consent Agenda for the September 25-26, 2025 Academic and Student Affairs Committee meeting.

1 University of Arkansas for Medical Sciences

A. Existing Program Offered at an Existing Off-Campus Location

- Master of Science in Dietetics – Program to be offered at UAMS Northwest regional campus in Fayetteville *to address rising health care workforce needs in that fast-growing region of the state. The UAMS Northwest cohort will add five students to the program. In addition, it will allow undergraduate students at the University of Arkansas the option to complete their supervised practice rotations for the master's degree program in Northwest Arkansas. This change will be effective in the summer 2026 term.*

B. Title Change

- Change name of the Communication Sciences and Disorders master's degree program to Speech-Language Pathology. *{The name more accurately reflects the degree as it is a clinical program that meets the criteria for Speech-Language Pathology. Communication Sciences and Disorders has been commonly used for undergraduate and doctoral programs because it includes both clinical and non-clinical activities. Effective fall 2026.}*

2. University of Arkansas at Monticello

A. New Certificate Program (CP, TC or GC made primarily of existing coursework)

- Graduate Certificate in Educational Leadership {Reconfigure MEd in Educational Leadership to allow candidates completing the K-12 Building Level Administrator Endorsement to be awarded a 24-credit, online graduate certificate.}

2404 North University Avenue / Little Rock, Arkansas 72207-3608 / 501-686-2505

University of Arkansas, Fayetteville / University of Arkansas at Little Rock / University of Arkansas at Pine Bluff  
University of Arkansas for Medical Sciences / University of Arkansas at Monticello / Division of Agriculture / Criminal Justice Institute  
Arkansas Archeological Survey / Phillips Community College of the University of Arkansas / University of Arkansas Community College at Hope-Texarkana  
University of Arkansas Community College at Batesville / Cossatot Community College of the University of Arkansas  
University of Arkansas Community College at Morrilton / University of Arkansas at Fort Smith  
University of Arkansas – Pulaski Technical College / University of Arkansas Community College at Rich Mountain  
Arkansas School for Mathematics, Sciences and the Arts / University of Arkansas Clinton School of Public Service / University of Arkansas Grantham  
University of Arkansas East Arkansas Community College

- ~~Certificate of Proficiency in Graphic Design {Reconfigure Bachelor of Arts Art Concentration to offer a 6-hour CP. Program can be completed in one semester, as a stand-alone credential or toward completion of the Associate of Arts or Bachelor of Liberal Arts degree. 100% online; no new resources}~~
- B. Curriculum Revision of Program/Option/Emphasis/Concentration/Minor
- Bachelor of Science in Psychology *{The curriculum for the BS in Psychology has not undergone substantial revision in more than 15 years and is being updated to meet current workforce demands, to account for current best practices as established by the American Psychological Association (APA), and to reflect current staffing trends in the field. The new track in Guidance and Counseling incorporates coursework from related disciplines to provide graduates with a greater breadth of training in a rapidly evolving field, while the Generalist track will continue to prepare students for a variety of careers or further education in the field. There are no new courses; no new resources required, and the number of hours does not change.}*
- C. Title Change
- Change name of the General Agriculture option in the Bachelor of Science in Agriculture to Agriculture Sciences. *{The name "Agriculture Sciences" will better describe the diversity of agriculture disciplines covered in this degree plan.}*
- D. Delete Program/Option/Emphasis/Track
- Human Services Minor
3. University of Arkansas at Fort Smith
- A. New Certificate Program (CP, TC or GC made primarily of existing coursework)
- Graduate Certificate in Healthcare Administration –*12-hour Graduate Certificate that helps students stay up-to-date professionally, showcases early academic achievements while upholding academic standards, and demonstrates to employers and others that one has expanded their healthcare administration skill set. No new courses; no new faculty or resources.*
- B. Delete Program/Option/Emphasis/Track
- Certificate of Proficiency in Unmanned Aerial Systems
  - Technical Certificate in Unmanned Aerial Systems with concentration in Flight Operations
  - Technical Certificate in Unmanned Aerial Systems with a concentration in Data Analysis
  - Associate of Applied Science in Unmanned Aerial Systems  
*There are currently no enrolled students in any of the programs, and faculty previously teaching in the program have been redeployed to other departments.*

4. University of Arkansas - East Arkansas Community College

A. New Off-Campus Instruction Center

- Arcare Training Facility, 105 N. 1<sup>st</sup> St, Augusta, AR - UA-EACC seeks to offer a new location for the current Practical Nursing Program in partnership with ArCare to upskill incumbent workers to Practical Nurses at their training facility in Augusta, Arkansas. This partnership will benefit incumbent workers (students), business and industry, and will address a critical need for nurses in rural Arkansas. The proposed partnership will require no new faculty or additional resources.

B. Curriculum Revision of Program/Option/Emphasis/Concentration/Minor

- Associate of Science Education K-6 – *Modify the degree hours from 60 to a range of 60-63 hours.*

C. New Certificate Program (CP, TC or GC made primarily of existing coursework)

- Certificate of Proficiency – Industrial Systems Technology: *Add a certificate to allow students to focus on industrial electrical and mechanical system maintenance. All courses are part of the Technical Certificate curriculum and would be stackable credentials. No new faculty or resources.*
- Certificate of Proficiency in Phlebotomy Technician - *adding existing courses to create a for-credit Certificate of Proficiency. Students will acquire knowledge in basic phlebotomy technician skills, while receiving hands-on experience in a variety of healthcare settings where phlebotomy technicians are utilized. No new faculty or resources are required.*

5. University of Arkansas – Pulaski Technical College

A. New Off-Campus Instruction Center

- **Bentonville West High School, Centerton, AR** - UA-PTC seeks to offer Certificates of Proficiency in Basic Food Preparation (DC 4581) and Basic Pastry Techniques (DC 1585) in partnership with Bentonville West High School, 1351 Gamble Road, Centerton, AR 72719, at the high school location effective fall 2025. Bentonville West High School contacted UA-PTC to partner and offer these credentials to their students. BWHS has agreed to provide qualified instructors, facilities, and equipment to teach their students using the UA-PTC curriculum. UA-PTC agrees to provide appropriate oversight and ownership of its curriculum to ensure consistency and quality at this location.
- **Conway Area Career Center, Conway, AR** - UA-PTC seeks to offer the Certificate of Proficiency in Emergency Medical Technology (DC 0186) in partnership with Conway Area Career Center, 2300 Prince St, Conway, AR 72034, at the career center location effective fall 2025. Conway Area Career Center and UA-PTC have an existing noncredit relationship for EMT, so this partnership would expand to include an opportunity for these students to earn college credit.

6. University of Arkansas Community College at Rich Mountain

A. New Certificate Program (CP, TC or GC made primarily of existing coursework)

- Certificate of Proficiency in Patient Care Technician *{Addresses a critical workforce need and provide students with a direct pathway into meaningful, high-demand careers. This program will complement existing allied health offerings and strengthen partnerships with local hospitals, clinics, and long-term care facilities}*

A resolution for your consideration follows. I recommend approval.

BE IT RESOLVED BY THE BOARD OF TRUSTEES OF THE UNIVERSITY OF ARKANSAS THAT the Board hereby approves the Academic and Student Affairs consent items as presented to the Board at its September 25-26, 2025, meeting.

BE IT FURTHER RESOLVED THAT a letter of notification will be submitted to ADHE following the Board meeting setting forth these items.

Sincerely,



Jay B. Silveria  
President  
Charles E. Scharlau Presidential Leadership Chair



AGENDA FOR THE **BUILDINGS & GROUNDS COMMITTEE**  
UNIVERSITY OF ARKANSAS BOARD OF TRUSTEES  
UNIVERSITY OF ARKANSAS, FAYETTEVILLE  
DON TYSON CENTER FOR AGRICULTURAL SCIENCES, WALDRIP HALL  
FAYETTEVILLE, ARKANSAS  
9:30 A.M., SEPTEMBER 26, 2025

University of Arkansas, Fayetteville

1. Consideration of Request for Approval to Sell Five Acres Located in Eastern Washington County (Former Jack Cole Property), UAF (Action)
2. Consideration of Request for Project Approval and Selection of Design Professionals and Construction Manager/General Contractor for the Classroom Building Project, UAF (Action)

University of Arkansas for Medical Sciences

3. Consideration of Request for Approval to Purchase Property Located at Freeway Medical Tower, Suite 610 (5800 West 10<sup>th</sup> Street), Little Rock, UAMS (Action)

University of Arkansas at Fort Smith

4. Consideration of Request for Approval to Demolish the 51<sup>st</sup> Annex Facility, 425 N. 51<sup>st</sup> Street, Fort Smith, Arkansas, UAFS (Action)

**Item 1: Consideration of Request for Approval to  
Sell Five Acres Located in Eastern  
Washington County (Former Jack Cole  
Property), UAF (Action)**

**1**

**CONSIDERATION OF REQUEST FOR APPROVAL TO  
SELL FIVE ACRES LOCATED IN EASTERN  
WASHINGTON COUNTY (FORMER JACK COLE  
PROPERTY), UAF (ACTION)**

September 15, 2025

TO MEMBERS OF THE BUILDINGS  
AND GROUNDS COMMITTEE:

Col. Nate Todd, Chair

Mr. Steve Cox

Mr. Judd Deere

Mr. Ted Dickey

Dear Committee Members:

Chancellor Charles Robinson at the University of Arkansas, Fayetteville, is requesting approval to sell five acres of undeveloped property located in eastern Washington County, Arkansas.

The University of Arkansas, Fayetteville, received this property as a gift from Dr. Jack H. Cole in memory of his wife, Carol Sue Cole. Pursuant to the associated gift agreement, the real estate, comprised of five acres in the Northwest part of Goshen, near the White River, was for use for research and educational purposes relating to the environment, conservation, hydrology, and water quality, with specific research and programs to be directed by a former faculty member. At such time that the faculty member (now retired) was no longer employed by the University, the Chair of the Department of Geosciences was charged with directing such research and programs. The gift agreement further provided that, if the Board of Trustees were to determine that it was impractical to use the property as described, then the Board was authorized to sell the property, with the proceeds to be used to create an endowment benefiting the Fayetteville campus, in the names of Jack and Carol Sue Cole, to support research and education in the areas of the environment, conservation, hydrology, and water quality.

On September 12, 2024, the Board approved a resolution determining that it was impractical to use the property for research and education purposes, and that the property should be sold, with the proceeds to establish an endowed research and education fund to benefit the University of Arkansas, Fayetteville, in the names of Jack and Carol Sue Cole. Further, the Board approved a resolution authorizing the University of Arkansas to offer said property for sale, with the proceeds to be used to establish The Dr. Jack H. Cole and Carol Sue Cole Endowed Fund for Research and Education in the Environment, Conservation, Hydrology, and Water Quality, with spendable income to be administered by the Chair of the Department of Geosciences, subject to the approval of the Dean of the Fulbright College of Arts and Sciences.

Maps showing the location of the property are attached to this letter. The University marketed the property through Colliers Arkansas, Inc. J. David Ewing made an offer in the

2404 North University Avenue / Little Rock, Arkansas 72207-3608 / 501-686-2505

University of Arkansas, Fayetteville / University of Arkansas at Little Rock / University of Arkansas at Pine Bluff  
University of Arkansas for Medical Sciences / University of Arkansas at Monticello / Division of Agriculture / Criminal Justice Institute  
Arkansas Archeological Survey / Phillips Community College of the University of Arkansas / University of Arkansas Community College at Jonesboro-Texas  
University of Arkansas Community College at Batesville / Cossatot Community College of the University of Arkansas  
University of Arkansas Community College at Morrilton / University of Arkansas at Fort Smith  
University of Arkansas – Pulaski Technical College / University of Arkansas Community College at Rich Mountain  
Arkansas School for Mathematics, Sciences and the Arts / University of Arkansas Clinton School of Public Service / University of Arkansas Grantham  
University of Arkansas East Arkansas Community College

Buildings and Grounds Committee

Page 2

September 15, 2025

amount of \$255,000, which is the appraised value of the property. The University accepted this offer, subject to the Board's approval.

I concur with Dr. Robinson's recommendation and have attached a resolution for your consideration.

Sincerely,

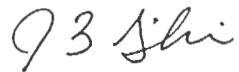
A handwritten signature in cursive script, appearing to read "JB Silveria".

Jay B. Silveria, President

Charles E. Scharlau Presidential Leadership Chair

Attachments

## RESOLUTION

WHEREAS, in 2009 former faculty member Dr. Jack H. Cole gave a generous gift of five acres of real estate in Washington County, Arkansas, in memory of his wife, Carol Sue Cole, with said gift to be used for the benefit of the University of Arkansas, Fayetteville; and

WHEREAS, as contemplated by the gift agreement, the Board of Trustees has previously determined through resolution of the Board dated September 12, 2024, that it is impractical to use the property for research and education purposes, and that the property should be sold, with the proceeds to establish an endowed research and education fund to benefit the University of Arkansas, Fayetteville, in the names of Jack and Carol Sue Cole;

NOW, THEREFORE, BE IT RESOLVED BY THE BOARD OF TRUSTEES OF THE UNIVERSITY OF ARKANSAS THAT the Board hereby approves the acceptance of the offer from J. David Ewing, for the purchase price of \$255,000 and on the terms and conditions set forth in the Offer and Acceptance to sell property located in Washington County, Arkansas, more particularly described as follows:

Part of the South Half of the Northeast Quarter of Section 26, Township 17 North, Range 29 West, Washington County, Arkansas, being more particularly described as follows, to-wit: Commencing at the Southwest corner of the Southwest Quarter of the Northeast Quarter of said Section 26; thence N 89°34'13" E 1413.41 feet; thence N 06°42'50" W 453.31 feet; thence N 12°23'30" W 587.61 feet to the True Point of Beginning, and running thence N 12°23'30" W 307.52 feet to a found iron pin; thence N 89°52'52" E 729.91 feet to a Corp of Engineers monument; thence S 00°42'50" E 322.81 feet to a set iron pin; thence N 88°12'25" W 668.26 feet to the Point of Beginning, containing 5.00 acres, more or less. Subject to easements and rights-of-way of record.

Grantor reserves a one-half interest in and to all oil, gas, and other mineral interests associated with the above-described land.

BE IT FURTHER RESOLVED THAT the President, Chief Financial Officer, Executive Vice Chancellor for Finance and Administration of the University of Arkansas, Fayetteville, or their designee, shall be, and hereby are, authorized to take such further action and execute such documents and instruments as may be necessary to close the transaction in accordance with the Offer and Acceptance.

BE IT FURTHER RESOLVED THAT the Chair and the Secretary or Assistant Secretary shall be, and hereby are, authorized to execute and deliver a deed to the purchaser.

BE IT FURTHER RESOLVED THAT all documents related to the sale of the property shall be in a form and content acceptable to the General Counsel.

BE IT FURTHER RESOLVED THAT the proceeds from the sale are to be used to establish The Dr. Jack H. Cole and Carol Sue Cole Endowed Fund for Research and Education in the Environment, Conservation, Hydrology, and Water Quality, with spendable income to be administered by the Chair of the Department of Geosciences, subject to the approval of the Dean of the Fulbright College of Arts and Sciences.



770-17613-015

WHITE RIVER



**Item 2: Consideration of Request for Project  
Approval and Selection of Design  
Professionals and Construction  
Manager/General Contractor for the  
Classroom Building Project, UAF (Action)**

**2**

**CONSIDERATION OF REQUEST FOR PROJECT  
APPROVAL AND SELECTION OF DESIGN  
PROFESSIONALS AND CONSTRUCTION  
MANAGER/GENERAL CONTRACTOR FOR THE  
CLASSROOM BUILDING PROJECT, UAF (ACTION)**

September 18, 2025

TO MEMBERS OF THE BUILDINGS  
AND GROUNDS COMMITTEE:

Col. Nate Todd, Chair  
Mr. Steve Cox  
Mr. Judd Deere  
Mr. Ted Dickey

Dear Committee Members:

Chancellor Charles Robinson, University of Arkansas, Fayetteville, has requested project approval and selection of design professionals and a construction manager/general contractor for the Classroom Building Project. A copy of the capital project proposal form is attached. Authorization was granted on July 29, 2025 to select architects and construction manager/general contractors for the project.

Interviews for **architects** were conducted on September 17, 2025, in accordance with Board Policy 730.2. Sixteen firms responded to the advertisement, and five were interviewed. The selection committee felt that two of the five teams are best suited for this project based on past and current design experience with design of instructional spaces at major research universities. The Chancellor and the selection committee would like to offer the following architects to the Board of Trustees for consideration in the order listed:

1. **Hufft *with* Clark Huesemann**
2. Lake Flato *with* SCM Architects

Interviews for **contractors** were conducted on September 18, 2025, in accordance with Board Policy. Nine firms responded to the advertisement, and four were interviewed. The selection committee felt that two of the four teams are best suited for this project based on experience with projects of similar size, scope, and complexity. The Chancellor and the selection committee would like to offer the following contractors to the Board of Trustees for consideration in the order listed:

1. **CDI Contractors**
2. Clark Contractors

I concur with Dr. Robinson's recommendation. A proposed resolution containing blanks for the selected firms is set out below for your consideration.

2404 North University Avenue / Little Rock, Arkansas 72207-3608 / 501-686-2505

University of Arkansas, Fayetteville / University of Arkansas at Little Rock / University of Arkansas at Pine Bluff  
University of Arkansas for Medical Sciences / University of Arkansas at Monticello/ Division of Agriculture / Criminal Justice Institute  
Arkansas Archeological Survey/ Phillips Community College of the University of Arkansas / University of Arkansas Community College at Hope-Texarkana  
University of Arkansas Community College at Batesville / Cossatot Community College of the University of Arkansas  
University of Arkansas Community College at Morrilton / University of Arkansas at Fort Smith  
University of Arkansas – Pulaski Technical College / University of Arkansas Community College at Rich Mountain  
Arkansas School for Mathematics, Sciences and the Arts / University of Arkansas Clinton School of Public Service / University of Arkansas Grantham  
University of Arkansas East Arkansas Community College

BE IT RESOLVED BY THE BOARD OF TRUSTEES OF THE UNIVERSITY OF ARKANSAS THAT the University of Arkansas, Fayetteville, Classroom Building Project is hereby approved.

BE IT FURTHER RESOLVED THAT the University of Arkansas, Fayetteville, is authorized to select \_\_\_\_\_ as the design professionals for the Classroom Building Project.

BE IT FURTHER RESOLVED THAT the University of Arkansas, Fayetteville, is authorized to select \_\_\_\_\_ as the construction manager/general contractor for the Classroom Building Project at the University of Arkansas, Fayetteville.

BE IT FURTHER RESOLVED THAT the President, Chief Financial Officer, Chancellor and Executive Vice Chancellor for Finance and Administration of the University of Arkansas, Fayetteville, or their designees, shall be, and hereby are, authorized to take such further action and execute such documents and instruments as may be necessary to implement this resolution.

Sincerely,



Jay B. Silveria

President

Charles E. Scharlau Presidential Leadership Chair

Attachments

## CAPITAL PROJECT PROPOSAL FORM

*campus:* **Fayetteville**

*name of proposed facility:* **classroom building project**

### 1. PROPOSED FUNCTION OF PROJECT

This project will add around 110,000 square feet of new space on the last remaining site available for development within the Walton College precinct. Two recent studies have informed the program of the new building. The first is the Walton College Study, started in late 2022, which documented existing conditions of the college's buildings, analyzed programmatic relationships among departments, and surveyed faculty, staff, and student perceptions of the college's spaces. The second is the Campus Space Use Study, started in late 2023, which documented and analyzed all academic space across campus, projected future needs, and recommended new space management strategies. The campuswide study showed a deficit in academic, research, and student-focused space with even minimal growth in overall enrollment, while the college-focused study showed a distinct need for right-sized classrooms and collaborative space within the college. It noted, for example, that in the 2024-25 academic year, over 400 business classes were not taught in Walton College buildings due to the mismatch of existing rooms and class section sizes.

In response to the studies, the primary goal for the new building is to increase the number of large classrooms available for Walton College use, which will in turn free up classroom space across campus. An initial building test fit confirmed that a five-story building at 110,000 square feet could house 17 new classrooms with capacities of 70 seats and up. These new classrooms will help free instructional spaces throughout the rest of campus for other academic units and concentrate the college's activity within its own precinct. Along with classrooms, the new building will create a student hub for study, collaboration, and innovation. Survey responses have shown that Walton College students currently feel they have no on-campus "home" and tend to leave campus outside of class time. The hub will provide a lively environment that encourages students to stay and interact with their peers and faculty throughout the day. The McMillion Innovation Studio, which is currently located across the street in a small storefront space, will be moved and co-located with the student hub to engage more students with the Studio's culture of innovation. The test fit envisioned both of these active spaces on the ground floor, opening up to the surrounding campus landscape, and creating a welcoming presence for students, faculty, and visitors.

### 2. PROPOSED FACILITY LOCATION AND DESCRIPTION

The site is located southeast of Willard Walker Hall, facing Harmon Avenue.

### **3. TOTAL ESTIMATED PROJECT COST**

\$100 million

### **4. TOTAL ESTIMATED COST OF FURNISHINGS**

to be determined as the program and design are developed

### **5. ESTIMATED TIME TO SUBSTANTIAL COMPLETION**

<i>September 2025</i>	<i>consultant selection to Board of Trustees</i>
<i>May 2027</i>	<i>construction starts</i>
<i>June 2029</i>	<i>project complete</i>

### **6. PARKING PLAN TO SUPPORT NEW OR EXPANDED FACILITY**

In August 2023, the university hired a consultant team to study how parking can be more effectively managed throughout campus and where additional parking is most needed, in concert with upgrades to transit operations and other modes of transportation. Work is currently underway to implement those recommendations. Harmon Avenue Garage will continue to provide parking for faculty, staff, and students in the area, directly across the street from the new building.

### **7. DESCRIBE PROJECT PHASING PLAN (IF APPLICABLE)**

not applicable

### **8. SOURCE OF PROJECT FUNDS**

The project will be funded from university reserves, private gifts, and general obligation bonds supported by the Student Facility Fee revenue.

The financing plans call for a future bond issue not to exceed \$70 million, amortized over a 30-year period at a true-interest cost estimated not to exceed 5%. Annual debt service is estimated to be no greater than \$4.4 million funded by student facility fee revenues.

# LOCATION MAP

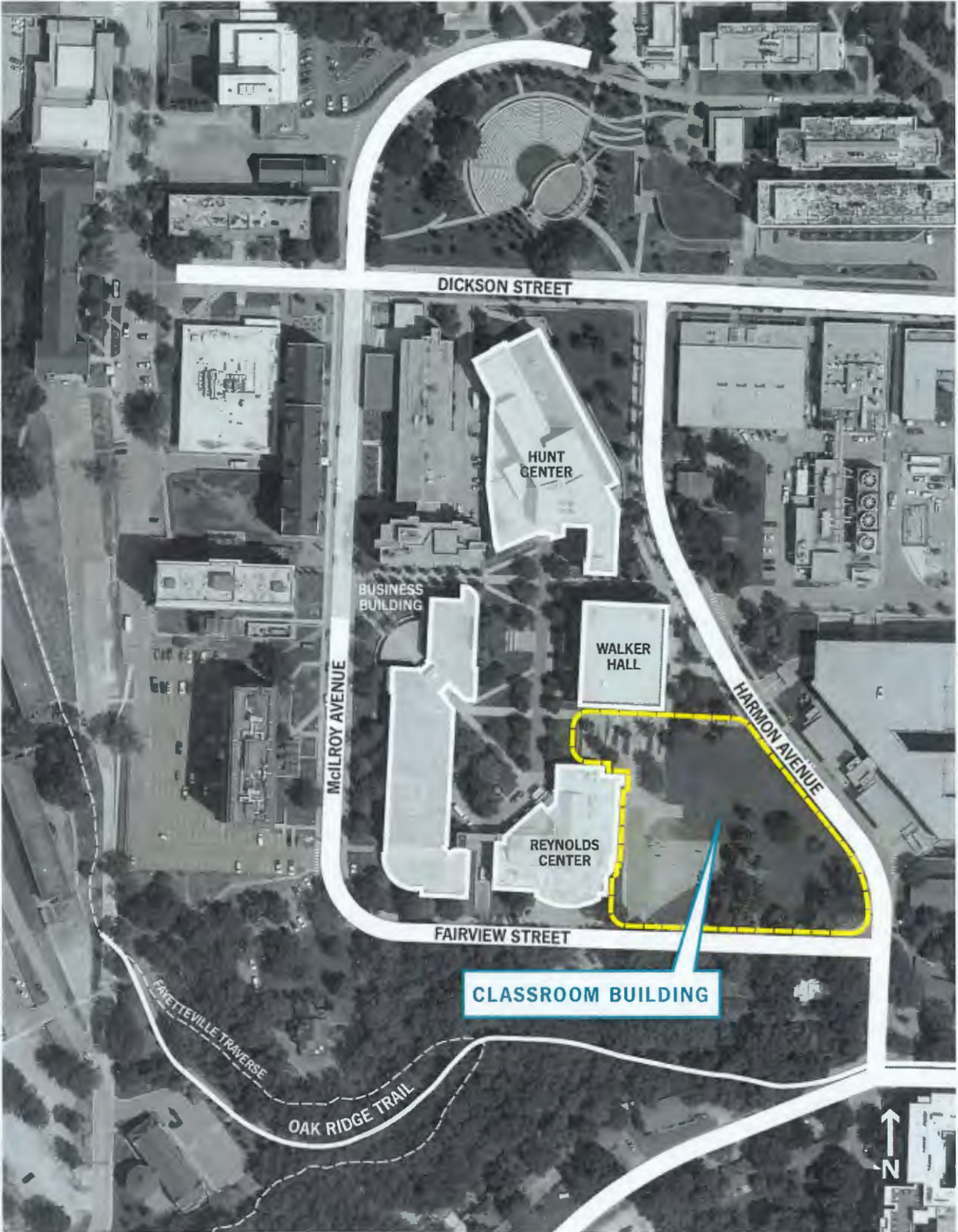



**Design Services / selection**

As ranked by committee

PROJECT	classroom building	INTERVIEW DATE	17 September
---------	--------------------	----------------	--------------

**RANKING OF APPLICANTS**

Selection Committee Member	A	B	C	D	E	F	G	H	I	J	Total
MBL / SmithGroup	3	3	5	4	2						17
Gensler / Cromwell	4	5	3	3	5						20
Lake Flato / SCM Architects	1	2	4	2	4						13
Hufft / Clark Huesemann	2	1	1	1	1						6
Goody Clancy / WER Architects	5	4	2	5	3						19

Design Teams are ranked from 1 to 5, with 1 being the highest.

**FINAL RANKING**

Preferred / recommended to Board of Trustees in the order shown

1	Hufft / Clark Huesemann
2	Lake Flato / SCM Architects

Eligible / considered to be qualified, but less suited to the requirements of this job

3	MBL / SmithGroup
4	Goody Clancy / WER Architects
5	Gensler / Cromwell

**SELECTION COMMITTEE**

By title

Senior Associate Vice Chancellor for Campus Services	Associate Vice Chancellor for Facilities
Dean, Walton College	Senior Director of Operations, Walton College
Senior Director, Facilities Management	



## Construction Services / selection

As ranked by committee

PROJECT	classroom building	INTERVIEW DATE	Sep. 18, 2025
---------	--------------------	----------------	---------------

### RANKING OF APPLICANTS

Selection Committee Member	EMR	BOND	A	B	C	D	E	F	G	H	I	J	Total
Nabholz Construction	0.68	\$4.45	3	3	4	4	4						18
C.R. Crawford Construction	0.71	\$4.20	4	4	3	3	3						17
CDI Contractors	0.66	\$4.62-9.90	1	1	1	1	2						6
Clark Contractors	0.75	\$4.75-8.50	2	2	2	2	1						9
													0
													0

Construction Managers/General Contractors are ranked from 1 to 5, with 1 being the highest.

### FINAL RANKING

Preferred / recommended to Board of Trustees in the order shown

1	CDI Contractors
2	Clark Contractors

Eligible / considered to be qualified, but less suited to the requirements of this job

3	C.R. Crawford Construction
4	Nabholz Construction

EMR: Experience Modification Rate (EMR) has strong impact upon a business. It is a number used by insurance companies to gauge both past cost of injuries and future chances of risk. The lower the EMR of your business, the lower your worker compensation insurance premiums will be. An EMR of 1.0 is considered the industry average. EMR numbers are based on a 3-year rolling average.

BOND RATE: We acknowledge bond rates as a measure of company health. Bond rates generally vary with the size of the contract and are expressed to us as dollar per 1000 dollars. Lower bond rates are more favorable.

### SELECTION COMMITTEE

By title

Senior Associate Vice Chancellor for Campus Services	
Associate Vice Chancellor for Facilities	
Dean, Walton College	
Senior Director of Operations, Walton College	
Senior Director, Facilities Management	

**Item 3: Consideration of Request for Approval to Purchase Property Located at Freeway Medical Tower, Suite 610 (5800 West 10th Street), Little Rock, UAMS (Action)**

**CONSIDERATION OF REQUEST FOR APPROVAL TO PURCHASE PROPERTY LOCATED AT FREEWAY MEDICAL TOWER, SUITE 610 (5800 WEST 10TH STREET), LITTLE ROCK, UAMS (ACTION)**

September 15, 2025

TO MEMBERS OF THE BUILDINGS  
AND GROUNDS COMMITTEE:

Col. Nate Todd, Chair  
Mr. Steve Cox  
Mr. Judd Deere  
Mr. Ted Dickey

Dear Committee Members:

Interim Chancellor Lowry Barnes, University of Arkansas for Medical Sciences, requests approval to purchase property located at Freeway Medical Tower, 5800 West 10<sup>th</sup> Street, Suite 610, Little Rock, Pulaski County, Arkansas 72204.

The property consists of an improved medical office condominium totaling approximately 4,646 square feet. An offer of \$339,000.00 has been received from the Seller (Alveolar Partners). The appraised value is \$550,000.00. UAMS will be utilizing the property for a Gastroenterology Clinic and Office.

A resolution is attached for your consideration. I recommend its approval.

Sincerely,



Jay B. Silveria, President  
Charles E. Scharlau Presidential Leadership Chair

Attachment

## RESOLUTION

BE IT RESOLVED BY THE BOARD OF TRUSTEES OF THE UNIVERSITY OF ARKANSAS THAT the Board hereby approves the purchase of certain property at the Freeway Medical Tower, Suite 610, Little Rock, Arkansas 72204 for the sum of \$339,000.00, which property is purportedly owned by Alveolar Partners and more particularly described as follows:

BEGINNING AT A POINT ON THE UNFINISHED INTERIOR SURFACE OF THE INTERIOR SHEATHING BOARD OF THE EXTERIOR BUILDING WALL, LOCATED ON A COLUMN IN THE NORTHEAST CORNER OF THE SIXTH FLOOR OF THE "FREEWAY MEDICAL TOWER" BUILDING AND DESIGNATED AS POINT "A" ON SHEET 7 OF THE ORIGINAL RECORDED PLAN DOCUMENTS, EXHIBIT "A", FILED DEC. 28, 1982; THENCE EAST 2.31 FEET ALONG THE SOUTH INTERIOR WALL OF SAID COLUMN TO A POINT; THENCE NORTH 1.05 FEET ALONG THE EAST INTERIOR WALL OF SAID COLUMN TO A POINT; THENCE ALONG THE INTERIOR SURFACES OF THE INTERIOR SHEATHING BOARD AND WINDOW GLASS OF THE EXTERIOR BUILDING WALL THE FOLLOWING GENERAL COURSES AND DISTANCES: EAST 0.49 FEET TO THE INTERIOR SURFACE OF THE WINDOW GLASS (DOMINANT PORTION OF THE EXTERIOR WALL); THENCE SOUTH 34.85 FEET ALONG SAID GLASS TO A POINT; THENCE WEST 0.52 FEET TO A POINT ON THE EAST INTERIOR WALL OF A COLUMN; THENCE NORTH 1.08 FEET ALONG THE EAST WALL OF A COLUMN TO A POINT; THENCE WEST 2.28 FEET ALONG THE NORTH WALL OF SAID COLUMN TO A POINT; THENCE SOUTH 2.27 FEET ALONG THE WEST WALL OF SAID COLUMN TO A POINT; THENCE EAST 2.23 FEET ALONG THE SOUTH WALL OF SAID COLUMN TO A POINT; THENCE NORTH 1.21 FEET ALONG THE EAST WALL OF SAID COLUMN TO A POINT; THENCE EAST 0.52 FEET TO A POINT ON A WINDOW GLASS; THENCE SOUTH 15.09 FEET ALONG SAID GLASS SURFACE TO A POINT ON THE NORTH/SOUTH CENTERLINE OF SAID BUILDING (SOUTH LINE UNIT 6E); THENCE WEST 57.13 FEET ALONG SAID CENTERLINE TO A POINT; THENCE ALONG THE INTERIOR UNFINISHED SURFACE OF THE SHEATHING BOARD OF THE UNIT'S PARTITION WALLS THE FOLLOWING GENERAL COURSES AND DISTANCES: NORTH 18.95 FEET TO A POINT; EAST 10.60 FEET TO A POINT; NORTH 32.71 FEET TO A POINT ON THE INTERIOR SURFACE OF THE WINDOW GLASS OF THE EXTERIOR WALL; THENCE EAST 14.74 FEET ALONG SAID GLASS TO A POINT; THENCE SOUTH 0.48 FEET TO A POINT ON THE NORTH WALL OF A COLUMN; THENCE WEST 1.08 FEET ALONG SAID NORTH WALL TO A POINT; THENCE SOUTH 2.28 FEET ALONG THE WEST WALL OF SAID COLUMN TO A POINT; THENCE EAST 2.29 FEET ALONG THE SOUTH WALL OF SAID COLUMN TO A POINT; THENCE NORTH 2.28 FEET ALONG THE EAST WALL OF SAID COLUMN TO A POINT; THENCE WEST 1.08 FEET ALONG THE NORTH WALL OF SAID COLUMN TO A POINT; THENCE NORTH 0.48 FEET TO A POINT ON THE INTERIOR SURFACE OF THE WINDOW GLASS OF THE EXTERIOR WALL; THENCE EAST 29.92 FEET ALONG SAID GLASS TO A POINT; THENCE SOUTH 0.50 FEET TO A POINT ON A COLUMN; THENCE WEST 1.12 FEET ALONG THE NORTH WALL OF SAID COLUMN TO A POINT; THENCE SOUTH 2.26 FEET ALONG THE WEST WALL OF SAID COLUMN TO THE POINT OF BEGINNING;

LESS AND EXCEPT: COMMENCING AT A POINT ON THE UNFINISHED INTERIOR SURFACE OF THE INTERIOR SHEATHING BOARD OF THE EXTERIOR BUILDING WALL, LOCATED ON A COLUMN IN THE NORTHEAST CORNER OF THE SIXTH FLOOR OF THE "FREEWAY MEDICAL TOWER" BUILDING AND DESIGNATED AS POINT "A" ON SHEET 7 OF THE ORIGINAL RECORDED PLAN DOCUMENTS, EXHIBIT "A", FILED DEC. 28, 1982; THENCE WEST 27.83 FEET TO A POINT; THENCE SOUTH 29.43 FEET TO THE POINT OF BEGINNING;

AND: COMMENCING AT A POINT ON THE UNFINISHED INTERIOR SURFACE OF THE INTERIOR SHEATHING BOARD OF THE EXTERIOR BUILDING WALL, LOCATED ON A COLUMN IN THE NORTHEAST CORNER OF THE SIXTH FLOOR OF THE "FREEWAY MEDICAL TOWER" BUILDING AND DESIGNATED AS POINT "A" ON SHEET 7 OF THE ORIGINAL RECORDED PLAN DOCUMENTS, EXHIBIT "A", FILED DECEMBER 28, 1982; THENCE SOUTH 48.87 FEET TO A POINT; THENCE EAST 2.80 FEET TO THE POINT OF BEGINNING (SAID POINT BEING LOCATED ON THE NORTH/SOUTH CENTERLINE OF SAID BUILDING AND THE NORTH LINE OF UNIT 6S); THENCE SOUTH 9.79 FEET ALONG THE INTERIOR SURFACE OF A WINDOW GLASS OF THE EXTERIOR WALL TO A POINT; THENCE DEPARTING FROM SAID EXTERIOR WALL RUN ALONG THE INTERIOR UNFINISHED SURFACE OF THE SHEATHING BOARD OF THE UNIT'S PARTITION WALLS THE FOLLOWING GENERAL COURSES AND DISTANCES: WEST 57.15 FEET TO A POINT; NORTH 9.79 FEET TO A POINT ON THE NORTH LINE OF UNIT 6S; THENCE EAST 57.13 FEET ALONG SAID NORTH LINE TO THE POINT OF BEGINNING.

BE IT FURTHER RESOLVED THAT the President is authorized to sign a contract to purchase the property, and the Chairman and Secretary shall be, and hereby are, authorized to receive from the seller, Alveolar Partners, a warranty deed to the aforesaid property after the seller provides General Counsel with satisfactory proof of title.

BE IT FURTHER RESOLVED THAT the President, Chief Fiscal Officer, the Chancellor of UAMS, or their designee, shall be, and hereby are authorized to take further actions and execute such documents and instruments as necessary to close this transaction in accordance with the sale of the property.

BE IT FURTHER RESOLVED THAT all documents related to the sale of the property shall be in a form and content acceptable to General Counsel.

**Item 4: Consideration of Request for Approval to Demolish the 51st Annex Facility, 425 N. 51st Street, Fort Smith, Arkansas, UAFS (Action)**

**CONSIDERATION OF REQUEST FOR APPROVAL TO DEMOLISH THE 51ST ANNEX FACILITY, 425 N. 51ST STREET, FORT SMITH, ARKANSAS, UAFS (ACTION)**

September 15, 2025

TO MEMBERS OF THE BUILDINGS  
AND GROUNDS COMMITTEE:

Col. Nate Todd, Chair

Mr. Steve Cox

Mr. Judd Deere

Mr. Ted Dickey

Dear Committee Members:

Chancellor Terisa Riley, University of Arkansas at Fort Smith, is requesting authority to demolish the 51<sup>st</sup> Annex facility, located at 425 N 51<sup>st</sup> Street, Fort Smith, Arkansas.

The 51<sup>st</sup> Annex is a former nursing home that was acquired in October 2007 for the purpose of serving as additional office space for UAFS faculty and staff. Built in the 1960's and added onto in the 1980's, the 51<sup>st</sup> Annex is approximately 16,339 square feet of space. The building has suffered from water damage, infestation, and deterioration over the past decade. Due to its condition, the building is empty and has been unoccupied for almost two years. In 2018, the UAFS Facilities Audit Program (FAP) report estimated the cost of deferred maintenance for the building of almost \$1.2 million. Therefore, remodeling the building is not economically feasible. Further, it is no longer practical to bear the expense of maintaining the property for which over \$27,000 is spent annually on gas and electric. It will cost approximately \$288,000 to demolish the building.

I concur with Dr. Riley's recommendation. A proposed resolution for your consideration follows.

BE IT RESOLVED BY THE BOARD OF TRUSTEES OF THE UNIVERSITY OF ARKANSAS THAT the University of Arkansas at Fort Smith is hereby authorized to demolish the 51<sup>st</sup> Annex facility which currently exists on the campus of the University of Arkansas at Fort Smith.

Sincerely,



Jay B. Silveria, President

Charles E. Scharlau Presidential Leadership Chair

Attachment





AGENDA FOR THE MEETING OF THE  
UNIVERSITY OF ARKANSAS BOARD OF TRUSTEES  
UNIVERSITY OF ARKANSAS, FAYETTEVILLE  
DON TYSON CENTER FOR AGRICULTURAL SCIENCES, WALDRIP HALL  
FAYETTEVILLE, ARKANSAS  
8:45 A.M., SEPTEMBER 26, 2025

**REGULAR SESSION (Cont.)**

8. Report on University Hospital-Board of Trustees Joint Committee Meeting Held September 25, 2025 (Action)
9. Report on Audit and Fiscal Responsibility Committee Meeting Held September 25, 2025 (Action)
10. Report on Academic and Student Affairs Committee Meeting Held September 25, 2025 (Action)
11. Report on Athletics Committee Meeting Held September 26, 2025 (Action)
12. Report on Buildings and Grounds Committee Meeting Held September 26, 2025 (Action)
13. Campus Report: Dr. Charles Robinson, Chancellor  
University of Arkansas, Fayetteville
14. Division Report: Dr. Deacue Fields, Vice President for Agriculture
15. Consideration of Request for Approval of Strategic Plan, AGRI (Action)
16. President's Report: Jay B. Silveria, University of Arkansas System

University of Arkansas, Fayetteville

17. Consideration of Request for Approval of Governance Document (includes deletion of Board Policies 810.1 and 880.1), UAF (Action)

University of Arkansas at Fort Smith

18. Report on Creation of Center for Nonprofits, UAFS (Information)

All Campuses

19. Consideration of Request for Approval of New and Revised Board Policies, All Campuses and Units (Action)
  - BP 220.1 (New), Interactions with Foreign Adversaries and Instrumentalities
  - BP 1215.2, Admissions Policy—University of Arkansas College of Medicine
  - BP 285.1, Cybersecurity

**Item 8: Report on University Hospital-Board of  
Trustees Joint Committee Meeting Held  
September 25, 2025 (Action)**

**REPORT ON UNIVERSITY HOSPITAL-BOARD OF  
TRUSTEES JOINT COMMITTEE MEETING HELD  
SEPTEMBER 25, 2025 (ACTION)**

**Item 9: Report on Audit and Fiscal  
Responsibility Committee Meeting Held  
September 25, 2025 (Action)**

**REPORT ON AUDIT AND FISCAL RESPONSIBILITY  
COMMITTEE MEETING HELD SEPTEMBER 25, 2025  
(ACTION)**

**Item 10: Report on Academic and Student Affairs  
Committee Meeting Held September 25,  
2025 (Action)**

**REPORT ON ACADEMIC AND STUDENT AFFAIRS  
COMMITTEE MEETING HELD SEPTEMBER 25, 2025  
(ACTION)**

**Item 11: Report on Athletics Committee Meeting  
Held September 26, 2025 (Action)**

**REPORT ON ATHLETICS COMMITTEE MEETING  
HELD SEPTEMBER 26, 2025 (ACTION)**

**Item 12: Report on Buildings and Grounds  
Committee Meeting Held September 26,  
2025 (Action)**

**REPORT ON BUILDINGS AND GROUNDS  
COMMITTEE MEETING HELD SEPTEMBER 26, 2025  
(ACTION)**

**Item 13: Campus Report: Dr. Charles Robinson,  
Chancellor, University of Arkansas,  
Fayetteville**

**CAMPUS REPORT: DR. CHARLES ROBINSON,  
CHANCELLOR, UNIVERSITY OF ARKANSAS,  
FAYETTEVILLE**

**Item 14: Division Report: Dr. Deacue Fields, Vice  
President for Agriculture**

**DIVISION REPORT: DR. DEACUE FIELDS, VICE  
PRESIDENT FOR AGRICULTURE**

**Item 15: Consideration of Request for Approval of Strategic Plan, AGRI (Action)**

**CONSIDERATION OF REQUEST FOR APPROVAL OF STRATEGIC PLAN, AGRI (ACTION)**

September 15, 2025

TO MEMBERS OF THE BOARD OF TRUSTEES

Dear Trustees:

Vice President for Agriculture Deacue Fields has requested approval of the Division of Agriculture's strategic plan, *Growing Stronger*, to set the Division's course for the next decade. A summary of the plan is attached.

Work on the plan began in early 2023, as Assistant Vice President Stacey McCullough and her Community Professional and Economic Development Department faculty began surveying the people served by the Division. In February 2024, about five dozen employees from all over the Division of Agriculture gathered at the Winthrop Rockefeller Institute to take the strategic plan project to its next phase. These employees — a cross-section of the organization including support staff, faculty, county staff and administration — had the hard work of distilling the hundreds of responses gathered during the surveys and listening sessions. These employees were divided into five groups that embraced the breadth of what UADA does. The following topics/challenges emerged:

- Helping Communities Thrive;
- Advancing Innovation;
- Preparing the Workforce;
- Enhancing Resilience and Sustainability;
- Supporting a Healthier Arkansas; and
- Achieving Excellence.

The groups began with a SWOT analysis, looking at all the data and seeing the strengths, weaknesses, opportunities and threats. From there, they were tasked to create two sets of objectives: internal and external. With the objectives set, the final phase of plan development was implemented: establishing metrics to measure successes or to work to recalibrate.

Pending your approval, the Division plans to officially release the strategic plan this fall and immediately begin work on the goals and objectives identified.

I concur with Dr. Fields recommendation. A proposed resolution for your consideration follows.

2404 North University Avenue / Little Rock, Arkansas 72207-3608 / 501-686-2505

University of Arkansas, Fayetteville / University of Arkansas at Little Rock / University of Arkansas at Pine Bluff  
University of Arkansas for Medical Sciences / University of Arkansas at Monticello/ Division of Agriculture / Criminal Justice Institute  
Arkansas Archeological Survey/ Phillips Community College of the University of Arkansas / University of Arkansas Community College at Hope-Texarkana  
University of Arkansas Community College at Batesville / Cossatot Community College of the University of Arkansas  
University of Arkansas Community College at Morrilton / University of Arkansas at Fort Smith  
University of Arkansas – Pulaski Technical College / University of Arkansas Community College at Rich Mountain  
Arkansas School for Mathematics, Sciences and the Arts / University of Arkansas Clinton School of Public Service / University of Arkansas Grantham  
University of Arkansas East Arkansas Community College

Board of Trustees  
Page 2  
September 15, 2025

BE IT RESOLVED BY THE BOARD OF TRUSTEES OF THE UNIVERSITY OF ARKANSAS THAT the University of Arkansas System Division of Agriculture's 10-year strategic plan presented to the Board at its September 26, 2025, meeting is hereby approved as presented.

Sincerely,

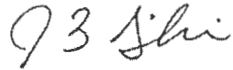
A handwritten signature in cursive script, appearing to read "J B Silveria".

Jay B. Silveria  
President  
Charles E. Scharlau Presidential Leadership Chair

Attachment



# Growing. Stronger.

Strengthening Agriculture, Communities, & Families

Growing. Stronger. is the University of Arkansas System Division of Agriculture's 10-year strategic plan to build a stronger Arkansas. It has been created from more than a year of listening to our stakeholders and looking at how we can best serve them.



## Supporting a Healthier Arkansas

Improve the overall health of Arkansans through food, nutrition and health research, education, and extension programs.

- **Increase food security**
- **Support physical and mental health**



## Preparing the Workforce

Cultivate workforce solutions that support a competitive and evolving economy, creating rewarding career opportunities and economic prosperity for all Arkansans.

- **Train and prepare the workforce**
- **Connect the workforce to career opportunities**



## Helping Communities Thrive

Expand opportunities for communities and Arkansans of all ages to thrive, working with partners and stakeholders throughout the state to bring those opportunities to life.

- **Bolster community food systems**
- **Provide objective policy analysis for decision makers.**
- **Increase civic involvement**
- **Support the development of thriving communities**
- **Disaster preparedness for communities**





## Enhancing Farm Profitability and Resilience

Enhance the capacity and economic resilience of farmers and businesses by supporting the efficient and sustainable use of resources.

- **Increase agricultural market opportunities**
- **Enhance agricultural production efficiency**
- **Increase farm resilience**



## Advancing Technology and Innovation

Foster the development and adoption of innovative technologies and best practices to strengthen agriculture, communities, and families.

- **Drive innovation in crops breeding programs**
- **Enhance capabilities in animal agriculture**
- **Strengthen technology commercialization**
- **Increase adoption of advanced agricultural technologies**



## Prioritizing Excellence

Achieve excellence through Research, Teaching and Extension by growing our capacity, investing our resources wisely, and enhancing productivity to maximize impact. To be recognized as the premier institution of higher ed for food and agriculture in the South.

- **Enhance reputation.**
- **Improve operational efficiency**
- **Increase international engagement**
- **Invest in our people**
- **Foster collaborations**
- **Invest in our infrastructure**



*Want to know more?* [www.uada.edu/about/strategic-plan](http://www.uada.edu/about/strategic-plan)

We invite you to scan the QR code or visit the website above to see additional information online. **Comments or questions?** Contact our administrative team at [uada.edu/administrative-team](http://uada.edu/administrative-team)



**PRESIDENT'S REPORT: JAY B. SILVERIA,  
UNIVERSITY OF ARKANSAS SYSTEM**

**Item 17: Consideration of Request for Approval of  
Governance Document, UAF (Action)**

**CONSIDERATION OF REQUEST FOR APPROVAL OF  
GOVERNANCE DOCUMENT, UAF (ACTION)**

September 15, 2025

TO MEMBERS OF THE BOARD OF TRUSTEES:

Dear Trustees:

Board Policy 100.4, *Rules and Regulations of the Board of Trustees of the University of Arkansas for the Governance and Administration of the University of Arkansas*, requires the Board to review and approve proposed plans for local governance of each campus in the UA System. In accordance with the policy, enclosed is the proposed local governance document for the University of Arkansas, Fayetteville, along with a red-lined version.

Vice President for Academic Affairs Michael Moore and Chancellor Charles Robinson will be available to discuss any questions you may have. I recommend approval of this governance document. A proposed resolution for your consideration follows. The revised governance document supersedes Board Policies 810.1 and 880.1 and the resolution includes verbiage deleting these policies.

BE IT RESOLVED BY THE BOARD OF TRUSTEES OF THE UNIVERSITY OF ARKANSAS THAT the campus governance document presented at the September 25-26, 2025, meeting of the Board of Trustees, for the University of Arkansas, Fayetteville, is approved as presented.

BE IT FURTHER RESOLVED THAT Board Policy 810, *Articles of Local Campus Governance for the University of Arkansas, Fayetteville*, and Board Policy 880.1, *Students on Campus Faculty Committees*, are hereby deleted.

Sincerely,

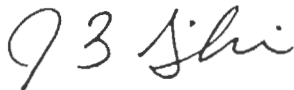

Jay B. Silveria  
President  
Charles E. Scharlau Presidential Leadership Chair

Attachments (2)

ARTICLES OF LOCAL CAMPUS GOVERNMENT FOR THE UNIVERSITY OF ARKANSAS,  
FAYETTEVILLE (Effective \_\_\_\_\_, 2025)

PREAMBLE

IN ADOPTING THIS POLICY FOR ARTICLES OF LOCAL CAMPUS GOVERNMENT FOR THE UNIVERSITY OF ARKANSAS, FAYETTEVILLE, THE BOARD OF TRUSTEES, ON ITS OWN MOTION, MAY AT ANY TIME REVIEW, AMEND, REVISE, OVERRULE OR AFFIRM ANY MATTER, POLICY, RESOLUTION OR LEGISLATION THAT MAY BE ADOPTED BY ANY GROUP REFERRED TO HEREINAFTER. THESE ARTICLES ARE ADOPTED PURSUANT TO BOARD OF TRUSTEES POLICY 100.4.III.5.

ARTICLE I - THE FACULTY

A. Authority

1. The faculty, acting under the Board of Trustees and through the Faculty Senate, shall be authorized to develop and recommend educational and academic policies and programs. Such matters shall include, but not be limited to:
  - a. admission requirements; transfer of credits; withdrawals; academic integrity; academic probation, suspension, and dismissal;
  - b. curriculum and courses;
  - c. degrees and requirements for degrees;
  - d. University academic calendars;
  - e. awarding of academic honors; and
  - f. recommendations to the Chancellor of the names of individuals to receive honorary degrees.
  
2. The faculty, acting through the Faculty Senate, may also make recommendations on any institutional matter of faculty concern. Such matters shall include, but not be limited to:
  - a. policies regarding faculty status, including appointments, promotions, granting of tenure, annual review, retirement, non-reappointment, and dismissal of faculty;
  - b. policies affecting the general welfare, working conditions, and the services performed by and for the faculty;
  - c. policies relating to academic and professional research and other scholarly and creative activities; and
  - d. disciplinary policies for graduate and undergraduate students.

## ARTICLE II - THE FACULTY SENATE

### A. Authority

1. The Faculty Senate shall exercise general legislative authority for the faculty and shall be the sole campus representative governance body authorized to develop and recommend educational and academic policies and programs. The Faculty Senate may also make recommendations on any institutional matters impacting faculty consistent with Article I, Section A.
2. The Faculty Senate shall report to the Campus Council for informational and advisory purposes all legislation which it passes.
3. Recommendations adopted through the Faculty Senate shall be transmitted to the Chancellor, with a specific request for the Chancellor's review and favorable action. If the Chancellor declines to act favorably upon such a recommendation within two weeks of receiving it, the Faculty Senate, upon a majority vote, may refer the action to the Campus Council for review. The Campus Council, upon a three-fifths vote, may request that the President consider the matter.
4. If a resolution is not achieved on the recommendation within 30 days after referral to the President, the President may submit the recommendation to the Board of Trustees for consideration.
5. The Faculty Senate shall have authority to pass legislation expressing its approval or disapproval of any recommendation of the faculty of any college or school or of any other group of the faculty on educational and academic policies and programs or other recommendations on any institutional matters impacting faculty. Further, any favorable recommendation of the Faculty Senate shall be referred to the Chancellor consistent with this policy, with any negative recommendation of the Faculty Senate with rationale be reported back to the proposer.

### B. Membership

1. Each member of the Faculty Senate shall be a member of the faculty who is eligible to vote for members of the Faculty Senate. The following members of the faculty shall be eligible to vote for the Faculty Senate Chair, Faculty Senate Vice-Chair, and members of the Faculty Senate:
  - (1) tenured or tenure-track faculty who hold a half-time or greater appointment;
  - (2) non-tenure track faculty who hold a half-time or greater appointment.
2. The voting membership of the Faculty Senate shall consist of the Chair, the Vice Chair, and representatives elected pursuant to paragraphs 4-7 below.

3. The Chancellor, the Provost and Vice Chancellor for Academic Affairs, the dean of each undergraduate academic college or school as well as the deans of the School of Law, the Graduate School and International Education, Students, Admissions, Honors College, University Libraries, and the Senior Associate Athletic Director, shall be non-voting members of the Faculty Senate. This provision does not preclude any dean from election as a voting representative pursuant to paragraphs 4-7 below.
4. The members of each separate faculty (identified in Article III, Section A.1) who are eligible to vote, shall elect for staggered two-year terms one Faculty Senate representative for each 25 such members of that separate faculty, except that each separate faculty shall be entitled to at least one representative. Each separate faculty shall establish its own procedures for the election of these representatives.
5. During each spring semester, the Faculty Secretary shall determine and report (a) the total number of members of each separate faculty who are eligible to vote for Faculty Senate representatives, and (b) on the basis of one representative for each 25 of such faculty, the number of Faculty Senate representatives allocated to each separate faculty. For this purpose, no person shall be counted as belonging to more than one separate faculty; should any person's separate faculty be unclear, that person's majority academic appointment shall determine the separate faculty in which they should be counted.
6. Twelve campus-wide representatives shall be elected to the Faculty Senate for staggered two-year terms.
7. The Faculty Senate shall adopt rules for the election of campus-wide representatives consistent with this policy. These rules shall provide for election by faculty eligible to vote as described in Article I, Section A.5 above.

#### C. Officers and Duties

1. The officers of the Faculty Senate shall be the Faculty Senate Chair, Faculty Senate Vice Chair, immediate past/outgoing Faculty Senate Chair, Faculty Senate Chair-Elect, Faculty Senate Vice Chair-Elect, Parliamentarian, and Secretary.
2. The term of each officer shall begin July 1.
3. Pursuant to rules adopted by the Faculty Senate, each spring the faculty shall elect a Faculty Senate Chair-Elect and Faculty Senate Vice Chair-Elect who will serve a three-year term beginning the following July 1. Upon completion of the first year of the term, the Faculty Senate Chair-Elect and Faculty Senate Vice Chair-Elect shall become the Faculty Senate Chair and Faculty Senate Vice Chair. Upon completion of the second year of the term, the Faculty Senate Chair and Vice Chair shall become the immediate past/outgoing Faculty Senate Chair and Vice Chair and serve for the final year.

4. Should the Chair of the Faculty Senate be unable to complete the term of office, the Vice Chair shall become, for the unexpired term, Chair of the Faculty Senate. Should the Chair-Elect of Faculty Senate be unable to complete the term of office, the Vice Chair-Elect shall become, for the unexpired term, the Chair-Elect of the Faculty Senate. Vacancies in the Vice-Chair and Vice Chair Elect may be filled pursuant to rules adopted by the Faculty Senate.
5. The Parliamentarian and Secretary shall be appointed by the Faculty Senate Chair and will have voting privileges only if they are elected to the Faculty Senate.
6. The duties of the officers of the Faculty Senate shall be those normally associated with their respective offices. Specific duties may be established pursuant to rules adopted by the Faculty Senate.

#### D. Meetings

1. The Faculty Senate shall meet at least three times each semester, and at such additional times at the discretion of the Chair of the Faculty Senate.
2. A meeting notice and tentative agenda shall be distributed by the Secretary to all members of the faculty at least five days in advance of each regular or special meeting of the Faculty Senate.
3. Meetings of the Faculty Senate shall be open to all faculty members, though the Faculty Senate may adopt rules limiting floor privileges to speak at meetings.
4. A majority of the members of the Faculty Senate shall constitute a quorum at any meeting. An action of the Faculty Senate shall require a simple majority vote of those present and voting, a quorum being present.
5. Agenda and minutes of each regular and special meeting of the Faculty Senate shall be promptly posted to the public Faculty Senate website as the official record.

#### E. Committees

1. The Faculty Senate may establish appropriate standing and ad hoc committees and shall adopt rules for the appointment of faculty members to such committees. Student, staff, and administration representatives shall serve on such committees as the Faculty Senate deems appropriate and shall be appointed pursuant to the rules of each constituency provided that at least one student shall serve on each committee except the Committee on Appointment, Promotion, and Tenure.

2. There shall be a standing Committee on Appointment, Promotion, and Tenure, elected by the faculty, consisting of twelve members of the faculty. Pursuant to rules adopted by the Faculty Senate, four members shall be elected each year for terms of three years each, such terms to begin on July 1. Should a committee member be unable to complete the first 30 months of the three-year term, the Chair of the Faculty Senate shall supervise a special election to fill the vacancy. The Committee on Appointment, Promotion, and Tenure shall elect its own chair and vice-chair from its membership.
  - a. The Appointment, Promotion, and Tenure Committee may, on its own initiative, make recommendations regarding faculty status to appropriate officers and bodies.
  - b. Whenever any question concerning faculty status is referred to the Appointment, Promotion, and Tenure Committee, including a question concerning a specific faculty member's tenure, promotion, appointment, dismissal, retirement, and the like, the committee shall make a recommendation on such question consistent with other University policies.

#### F. Procedures for Amendment of Articles I, II and III

1. Proposed amendments of Articles I, II, and III may be presented to the Faculty Senate at any regular or special meeting. Any such proposal may be amended at that same meeting by majority vote of those present and voting, a quorum being present.
2. A recommendation to amend these Articles shall not be voted upon at the same Faculty Senate meeting at which the proposed amendment was presented. If such proposal is amended by the Faculty Senate, the amended proposal shall not be voted upon at the same meeting at which such proposal was amended.
3. A recommendation to amend these Articles, if approved by a three-fifths vote of those present and voting at a regular or special meeting of the Faculty Senate, a quorum being present, such recommendation shall be promptly forwarded to the Chancellor for review and approval. Once approved, the Chancellor shall transmit the proposed amended Articles to the President for review, approval, and transmission to the Board of Trustees. Upon review and approval by the Board of Trustees, the amended Articles shall be adopted and shall supersede the existing structure.
4. An amendment of these Articles shall be effective from the time of its adoption by the Board of Trustees, or at a future time specifically set by the Board of Trustees.

## ARTICLE III - COLLEGE, SCHOOL, AND AT-LARGE FACULTIES

### A. Separate Faculties

1. The separate faculties shall be those of the: Dale Bumpers College of Agricultural, Food, and Life Sciences; College of Engineering; School of Law; Fay Jones School of Architecture and Design; J. William Fulbright College of Arts and Sciences; College of Education and Health Professions; Sam M. Walton College of Business; and University Libraries.
2. Each separate faculty shall be composed of those members of the faculty eligible to vote per Article II, Section B.1 above.
3. For purposes of voting on at-large faculty representatives, the faculty shall be composed of those members of the faculty eligible to vote per Article II, Section B.1 above.
4. For purposes of Section B below, the Graduate School Faculty shall consist of the voting membership of the separate faculties who are authorized to serve on a graduate thesis or dissertation committee or to teach graduate courses and who are regularly involved in such graduate level activities, and such other persons as the Graduate School Faculty may elect.

### B. Authority

1. Each separate faculty or the Graduate School Faculty may pass legislation making recommendations on its own academic affairs, such as the matters described in Article I Section A1 above. Such legislation shall be promptly referred to the Faculty Senate for review, unless other university policies apply. Any recommendation receiving concurrence from the Faculty Senate may be advanced consistent with this policy, with any recommendation not supported by the Faculty Senate reported back to the proposing faculty with rationale.
2. Each separate faculty, as well as the Graduate School Faculty, shall adopt its own rules of procedure provided that they are not in conflict with policies of the Faculty Senate or other applicable University policies.

## ARTICLE IV - THE STAFF

### A. Authority

1. The staff, acting through the Staff Senate, shall have responsibility to make recommendations relating to the quality of the work life of the staff, the efficiency of the University's operations, and the staff's service to the campus community.

2. The staff, acting through the Staff Senate, may make recommendations on any matter of staff concern. Such matters shall include, but not be limited to:
  - a. fringe benefits;
  - b. University calendars and schedules;
  - c. compensation;
  - d. work schedules and working conditions;
  - e. hiring and dismissal procedures;
  - f. staff and administration evaluation;
  - g. grievance procedures;
  - h. environment and safety;
  - i. physical facilities; and
  - j. health and wellness.

#### B. Membership

1. In these Articles, "staff" shall mean all UA, Fayetteville employees eligible for fringe benefits who do not hold a faculty appointment of at least half-time or greater.

#### C. Officers

1. The officers of the staff shall be the officers of the Staff Senate.

#### D. Meetings

1. Meetings of the Staff Senate shall be open to all members of the staff, and they shall have an opportunity to be heard as provided in by-laws adopted by the Staff Senate.

#### E. Committees

1. The Staff Senate shall establish appropriate standing committees of the staff and shall adopt rules for the appointment of members to such committees.

### ARTICLE V - THE STAFF SENATE

#### A. Authority

1. The Staff Senate shall exercise general legislative authority for the staff and shall be responsible for making recommendations relating to the quality of the work life of the staff, the efficiency of the University's operations, and the staff's service to the campus community.

2. The Staff Senate shall select, in conjunction with the Associate Vice Chancellor of Human Resources, the Staff Employee of the Quarter and the Staff Employee of the Year.
3. The Staff Senate will report to the Campus Council for informational and advisory purposes all legislation which it passes. Any legislation addressing matters of concern beyond staff shall be referred to the Campus Council for final action.
4. The Staff Senate shall elect the staff members of the Campus Council as specified in Article VI, Section B.1.c.
5. The Staff Senate shall act as the official liaison for staff with the administration, faculty, and students. The Staff Senate may review items of interest or concern brought to it by staff, administrators, faculty, and students.
6. Except for matters referred to Campus Council, recommendations adopted through the Staff Senate shall be transmitted to the Chancellor with a specific request for the Chancellor's review and favorable action. If the Chancellor declines to act favorably upon such a recommendation within two weeks of receiving it, the Staff Senate, upon a majority vote, may refer the action to the Campus Council for review. The Campus Council, upon a three-fifths vote, may request that the President consider the matter.
7. If a resolution is not achieved on the recommendation within 30 days after the referral to the President, the President may submit the recommendation to the Board of Trustees for consideration.
8. The Staff Senate may recommend amendments to Article V by a three-fifths vote of those present and voting at a regular or special meeting, a quorum being present. Any proposed amendment shall be furnished to the Staff Senate Chair and made available for review by Staff Senate Membership at least seven days prior to the meeting. Any recommendation to amend these Articles shall not be voted upon at the same Staff Senate meeting at which the proposed amendment was presented. If such a proposal is amended by the Staff Senate, the amended proposal shall not be voted upon at the same meeting at which such proposal was amended. Once approved by Staff Senate, a recommended amendment shall be promptly forwarded to the Chancellor for review and approval. Once approved, the Chancellor shall transmit the proposed amended Articles to the President for review, approval, and transmission to the Board of Trustees. Upon review and approval by the Board of Trustees, the amended Article shall be adopted and shall supersede the existing structure provided, however, that such amendment may not alter those subject matter areas within the purview of other governance bodies nor the procedures outlined in paragraph 3 above.

## B. Membership

1. Each member of the Staff Senate shall be a member of the staff (as defined in Article IV, Section B).

2. The voting membership of the Staff Senate shall consist of the Chair, the Vice Chair, and such others as provided in by-laws adopted by the Staff Senate.
3. The Associate Vice Chancellor for Human Resources shall be a non-voting member of the Staff Senate.

#### C. Officers and Duties

1. The officers of the Staff Senate shall be the Chair, the Vice Chair, and such others as provided in the by-laws adopted by the Staff Senate. Each shall be elected as provided in by-laws adopted by the Staff Senate.
2. The duties of the officers of the Staff Senate shall be those normally associated with their respective offices. Specific duties may be established pursuant to the by-laws of Staff Senate.
3. Should the Chair of the Staff Senate be unable to complete the term of office, the Vice Chair of the Staff Senate shall become, for the unexpired term, Chair of the Staff Senate.
4. Should the office of the Vice Chair of the Staff Senate become vacant during the term of office, the Chair of the Staff Senate shall call a special meeting of the Staff Senate to elect a new Vice Chair for the unexpired term. Nominations shall be made from the floor, and all nominees shall be current members of the Staff Senate.
5. The Associate Vice Chancellor for Administration and Human Resources shall appoint an individual from their office to serve as Recording Secretary and to provide clerical assistance to the Staff Senate and its officers.

#### D. Meetings

1. Regular meetings of the Staff Senate shall be held monthly, during regular office hours, and as provided in by-laws adopted by the Staff Senate.
2. Special meetings of the Staff Senate may be called by the Chair, by a majority of the members of the Staff Senate, or otherwise as provided in by-laws adopted by the Staff Senate.
3. A majority of the members of the Staff Senate shall constitute a quorum at any meeting.
4. Agendas and minutes of each regular and special meeting of the Staff Senate shall be promptly posted to the Staff Senate website, which will be the official record.

## E. Committees

1. The Staff Senate shall utilize the standing committees of the staff as provided in the Staff Senate by-laws.
2. The Staff Senate may establish appropriate ad hoc committees.
3. The Staff Senate may recommend appointment of staff to University committees.

## ARTICLE VI - THE CAMPUS COUNCIL

### A. Authority

1. The Campus Council shall exercise general legislative authority for matters of shared interest among faculty, staff, and students, not within a subject matter area reserved for other campus governing bodies. The Campus Council may also make recommendations on any institutional matter impacting the University of Arkansas consistent with Article I, Section A.
2. All legislation initiated by other campus governing bodies shall be reported to the Campus Council for informational and advisory purposes. If the legislation is not within the sole subject matter area of those bodies, it will require final action by the Campus Council for approval.
3. The Campus Council may make recommendations to the Chancellor on any matter within the purview of the Campus Council, including legislation reporting other campus governance bodies with a specific request for the Chancellor's review and favorable action. If the Chancellor declines to act favorably upon such a recommendation within two weeks of receiving it, the Campus Council upon a three-fifths vote, may request that the President consider the matter.
4. If a resolution is not achieved on the recommendation within 30 days after referral to the President, the President may submit the recommendation to the Board of Trustees for consideration.

### B. Membership

1. The voting membership of the Campus Council shall consist of those specified in paragraphs a-c below.
  - a. The Chair and Vice Chair of the following campus governing bodies:
    - i. Faculty Senate
    - ii. Staff Senate

- iii. Associated Student Government
  - iv. Graduate-Professional Student Congress
- b. 12 additional representatives from each governing body specified in the paragraph above shall be elected for one-year terms by their respective governing body pursuant to their rules.
  - c. The voting administration representatives shall include: dean of each undergraduate academic college or school, the deans of the Law School, the Graduate School and International Education, the dean of Admissions, dean of Students, dean of the Honors College, and the dean of the University Libraries.
  - d. The non-voting administration representatives shall include:
    - i. The Chancellor
    - ii. All Vice Chancellors
- 2. Should a faculty, student, or staff representative be unable to complete the term of office, the governing body which elected that person shall elect a replacement member to serve for the unexpired term.

#### C. Officers and Duties

- 1. The Campus Council shall elect a Chair and Vice Chair from its members each spring. The term of the new officers will begin each July 1, for a one-year term ending the following June 30.
- 2. Should the Chair of the Campus Council be unable to complete the term of office, the Vice Chair shall become, for the unexpired term, Chair of the Campus Council.
- 3. The Secretary of the Campus Council shall be appointed by the Chair of the Campus Council, but with voting privileges only if entitled thereto by virtue of election to the Campus Council.
- 4. The duties of the officers of the Campus Council shall be those normally associated with their respective offices. Specific duties may be established pursuant to rules adopted by the Campus Council.

#### D. Meetings

- 1. The Campus Council shall meet at least once each semester, and at such additional times as the Chair of the Campus Council deems appropriate or upon call of the Chancellor.
- 2. A meeting notice and tentative agenda shall be distributed to the membership of the Campus Council at least five days in advance of each regular or special meeting.

3. A majority of the voting members of the Campus Council shall constitute a quorum at any meeting. An action of the Campus Council shall require a simple majority vote of those present and voting, a quorum being present.
4. Agenda and minutes of each regular and special meeting of the Campus Council shall be promptly posted by the Secretary on the public Campus Council website, which will be the official record.

#### E. Committees

1. The standing Executive Committee shall consist of ten members. Membership includes the Chair and Vice-Chair of Campus Council. The remaining members will be elected by the Campus Council and shall consist of two from each governing body that composes the Campus Council. The term of appointment shall be for one year. Members can be re-appointed.
  - a. Any person represented by the Campus Council may propose to the Executive Committee, pursuant to the rules of the Campus Council with appropriate accompanying rationale:
    - i. Motions
    - ii. Reports
    - iii. Discussion Items
    - iv. Other business to be placed before the Council
  - b. The Executive Committee shall review each proposal submitted under the provisions of paragraph a above and may recommend that the proposal be changed or withdrawn by the initiator(s) thereof, who may accept or reject any such recommendation.
  - c. The Executive Committee shall review all legislation reported by the Faculty Senate, Staff Senate, Associated Student Government Senate, or Graduate-Professional Student Congress. If final action is required by the Campus Council, the Committee shall include such items as an agenda item for the next meeting of the Campus Council. If legislation reported by a legislative body appears to the Executive Committee to be legislation which rests within the subject matter area of a legislative body other than the one from which it was reported, it shall be promptly referred to the appropriate legislative body and shall be considered enacted only if approved by such legislative body.
  - d. The Executive Committee shall prepare, for each meeting of the Campus Council, a tentative agenda.

- e. The agenda prepared by the Executive Committee shall be submitted to the Secretary of the Campus Council for distribution.
2. The Campus Council may utilize the standing committees of the faculty, students, staff, and administration as the Campus Council and governing body responsible for the committee(s) deem appropriate.
3. The Campus Council may establish appropriate standing and *ad hoc* committees and shall adopt rules for the appointment of members to such committees. Provision shall be made for faculty, students, staff, and administration representatives on such committees unless the Campus Council deems such provision clearly inappropriate.

#### F. Amendments to Article VI

1. The Campus Council may recommend amendments to Article VI by a three-fifths vote of those present and voting at a regular or special meeting of the Campus Council, a quorum being present, such recommendation shall be promptly forwarded to the Chancellor for review and approval. Once approved, the Chancellor shall transmit the proposed amended Article to the President for review, approval, and transmission to the Board of Trustees. Upon review and approval by the Board of Trustees, the amended Article shall be adopted and shall supersede the existing structure, provided, however, that such amendment may not alter those subject matter areas reserved to the Faculty Senate, the Staff Senate, or other campus governing bodies.
2. One or more proposed amendments to Article VI may be presented to the Campus Council at any regular or special meeting. Any such proposal may be amended at that same meeting by majority vote of those present and voting, a quorum being present.
3. A recommendation to amend Article VI shall not be voted upon at the same Campus Council meeting at which the proposed amendment was presented. If such proposal is amended by the Campus Council, the amended proposal shall not be voted upon at the same meeting at which such proposal was amended.
4. An amendment of Article VI shall be effective from the time of its adoption by the Board of Trustees, or at a future time specifically set by the Board of Trustees.

\_\_\_\_\_, 2025 (Revised)  
March 30, 2012 (Revised)  
January 27, 2005 (Revised)  
April 19, 2004 (Revised)  
May 15, 2003 (Revised)  
November 16, 2001 (Revised)  
April 9, 1999 (Revised)  
September 22, 1995 (Revised)  
November 11, 1988 (Revised)  
February 19, 1982 (Revised)  
September 24, 1976

ARTICLES OF LOCAL CAMPUS GOVERNMENT FOR THE UNIVERSITY OF  
ARKANSAS,  
FAYETTEVILLE (Effective July 1 \_\_\_\_\_, 2025-1996)

PREAMBLE

-IN ADOPTING THIS POLICY FOR ARTICLES OF LOCAL CAMPUS GOVERNMENT FOR THE UNIVERSITY OF ARKANSAS, FAYETTEVILLE, THE BOARD OF TRUSTEES, ON ITS OWN MOTION, MAY AT ANY TIME REVIEW, AMEND, REVISE, OVERRULE OR AFFIRM ANY MATTER, POLICY, RESOLUTION OR LEGISLATION THAT MAY BE ADOPTED BY ANY GROUP REFERRED TO HEREINAFTER. THESE ARTICLES ARE ADOPTED PURSUANT TO BOARD OF TRUSTEES POLICY 100.4.III.5.

ARTICLE I - THE FACULTY

A. Authority

1. The faculty, acting under the Board of Trustees and through the Faculty Senate, shall have responsibility be authorized to develop and recommend educational for all matters of and academic policies and programs-eneera. Such matters shall include, but not be limited to:
  - a. admission requirements; transfer of credits; withdrawals; academic honesty/integrity; scholastic academic probation, suspension, and dismissal;
  - b. curriculum and courses;
  - c. degrees and requirements for degrees;
  - d. University academic calendars and schedules; and
  - e. awarding of academic honors; and-
  - f. recommendations to the Chancellor of the names of individuals to receive honorary degrees.
  
2. The faculty, acting through the Faculty Senate, may also make recommendations on any institutional matter of faculty concern. Such matters shall include, but not be limited to:
  - a. policies regarding faculty status, including appointments, promotions, granting of tenure, annual review, retirement, non-reappointment, and dismissal of faculty;
  - b. policies affecting the general welfare, working conditions, and the services performed by and for the faculty; and
  - c. policies relating to academic and professional research and other scholarly and creative activities.
  - e-d. disciplinary policies for graduate and undergraduate students.

- ~~3. The faculty may propose legislation by majority vote of those present and voting at any meeting of the faculty. Such proposed legislation shall be referred to the Faculty Senate for action.~~
- ~~4. The faculty shall have responsibility for interpretation of its own policies.~~

~~The following members of the faculty shall be eligible to vote for the Faculty Chair, the Faculty Vice Chair, and members of the Faculty Senate: those holding a half time (or greater) faculty appointment who are tenured or on the tenure track; ; and or have been declared eligible to vote by the Faculty Senate, and those in their third (or greater) consecutive year of full time appointment who are instructors or lecturers. Such faculty shall also be eligible to propose legislation and to vote at meetings of the faculty.~~

- ~~1. The faculty shall have responsibility for the establishment and maintenance of may make recommendations regarding of a judicial system for graduate and undergraduate students which includes a code of conduct, and any such judicial system established prior to July 1, 1996 shall remain in effect, subject to the continuing jurisdiction of the Faculty Senate;~~
- ~~2. The faculty shall have the exclusive authority to adopt may propose amendments to Articles I, II and III under the procedures outlined in Section D of this Article.~~

BC. Officers and Duties

The officers of the faculty shall be the Faculty Chair and the Faculty Vice Chair, each to be elected for a one year term pursuant to rules adopted by the Faculty Senate, and the Faculty Secretary, to be appointed by the Faculty Chair for a one year term.

The term of office of each officer shall begin July 1.

The Faculty Chair shall:

call, and preside over, meetings of the faculty;  
be the Chair elect of the Faculty Senate;  
appoint faculty members to standing committees of the faculty;  
establish *ad hoc* committees as deemed appropriate, appoint the members of such committees,  
and appoint persons or panels advisory to the Chair as deemed appropriate;  
see that the *Faculty Handbook* is updated each year and made available on line; and  
perform such other duties as the Faculty Chair deems appropriate to the office.

The Faculty Chair shall not serve consecutive terms. Should the Faculty Chair be unable to complete the term of office, the Faculty Vice Chair shall become, for the unexpired term, Faculty Chair and Chair elect of the Faculty Senate.

The Faculty Vice Chair shall:

assist with the duties of the Faculty Chair;  
be the Vice Chair elect of the Faculty Senate; and  
act for the Faculty Chair at such times as the latter may be unable to perform his or her duties.

Should the office of Faculty Vice Chair become vacant during the term of office, a new Faculty Vice Chair shall be elected for the unexpired term pursuant to rules adopted by the Faculty Senate.

The Faculty Secretary shall:

serve as Secretary of the faculty and of the Faculty Senate;  
record and distribute the minutes of each meeting of the faculty and of the Faculty Senate;  
aid the Chair in election procedures; maintain the Campus Faculty and Faculty Senate websites  
and record agendas and minutes as the official record;  
and such other matters as the Faculty Chair may deem appropriate to the office; and  
file a copy of the minutes in the office of the Vice Chancellor for Academic  
Affairs as the office of record.

C. Meetings

The Faculty Chair shall call a regular meeting of the faculty once during the fall semester and once during the spring semester. The Faculty Chair shall also call a special meeting within 15 business days of receipt of a petition for such meeting signed by 20 or more at least of eligible members of the faculty, and such other special meetings as the Faculty Chair deems appropriate.

~~2. A meeting notice and tentative agenda shall be distributed by the Secretary to all members of the faculty at least five business days in advance of each regular or special meeting.~~

~~3. One hundred voting members of the faculty shall constitute a quorum at any regular or special session. An action of the faculty under Section A.2 & A.3 shall require a simple majority vote of those present and voting.~~

~~4. Minutes of each regular and special meeting of the faculty shall be distributed promptly to the Chancellor, all Vice Chancellors, and all members of the faculty. All minutes shall be available in the office of the Secretary for inspection by any interested person, and shall be deposited in the office of the Vice Chancellor for Academic Affairs as the office of record.~~

~~5. The faculty may grant floor privileges to non-members to participate in the discussion of appropriate items of business.~~

#### D. Procedures for Amendment of Articles I, II and III

One or more proposed amendments of these Articles I, II, and III may be presented to the Faculty Senate at any regular or special meeting. Any such proposal may be amended at that same meeting by majority vote of those present and voting, a quorum being present.

A recommendation to amend these Articles shall not be voted upon at the same Faculty Senate meeting at which the proposed amendment was presented. If such proposal is amended by the Faculty Senate, the amended proposal shall not be voted upon at the same meeting at which such proposal was amended.

A recommendation to amend these Articles adopted by the Faculty Senate shall be referred to the Faculty for approval or rejection. If approved by a three-fifths vote of those present and voting at a regular or special meeting of the Campus Faculty, a quorum being present, such recommendation shall be promptly forwarded to the Chancellor, for review and approval. Once approved, the Chancellor shall transmit the proposed amended Articles to the President for review, approval, and transmission to the Board of Trustees. Upon review and approval by the Board of Trustees, the amended Articles shall be adopted and shall supersede the existing structure. If the Chancellor declines to act favorably upon such a recommendation within two weeks of receipt, the faculty may request that the President consider the matter upon a three-fifths vote. If a resolution is not achieved within 30 days, the President may submit the recommendation to the Board of Trustees for consideration, with a request that it be promptly forwarded to the Board with the Chancellor's own recommendation regarding the proposed amendment.

An amendment of these Articles shall be effective from the time of its adoption by the Board of Trustees, or at a future time specifically set by the Board of Trustees.

## ARTICLE II - THE FACULTY SENATE

### A. Authority. Authority

1. The Faculty Senate shall exercise general legislative powers authority for the faculty and shall be the sole campus representative governance body responsible for developing and recommending authorized to develop and recommend educational and academic policies and programs. The Faculty Senate may also make recommendations on any institutional matters impacting faculty as outlined inconsistent with Article I, Section A.
2. The Faculty Senate shall have sole jurisdiction over responsibility be authorized:

- a. ~~admission requirements; transfer of credits; withdrawals; academic honesty; scholastic probation, suspension, and dismissal;~~
- b. ~~curriculum and courses;~~
- c. ~~degrees and requirements for degrees;~~
- d. ~~award of academic honors; recommendations to the Board of Trustees of the names of individuals to receive honorary degrees.~~

~~3.2. The Faculty Senate will shall report to the Campus Council for informational and advisory purposes all legislation which it passes.~~

~~4.3. Recommendations adopted through the Faculty Senate shall be transmitted to the Chancellor, with a specific request for the Chancellor's review and favorable action. If the Chancellor declines to act favorably upon such a recommendation within two weeks of receiving it, may veto any action of the Faculty Senate, upon a majority vote, may refer the action to the Campus Council for review. The Campus Council, upon a three-fifths vote, may request that the President consider the matter, within 30 days after receipt of the action. He may suspend the action for 30 days and seek Campus Council advice before taking action on the legislation.~~

~~5.4. If a resolution is not achieved on the recommendation within 30 days after referral to the President, the President may submit the recommendation to the Board of Trustees for consideration. At its next regular or special meeting after the Chancellor has vetoed Faculty Senate legislation, the Faculty Senate may, by a vote of at least three-fifths of those present and voting with a quorum present, appeal the matter to the President of the University. In this event, if the issue is not resolved within thirty days, the President shall submit the matter to the Board of Trustees.~~

~~6.5. The Faculty Senate shall have sole jurisdiction authority to pass legislation expressing its approval or disapproval of that negates or approves any action recommendation of the faculty of any college or school, of the at-large faculty, or of any other group of the faculty on educational and academic policies and programs or other recommendations on any institutional matters impacting faculty. , provided however that if such legislation of the Faculty Senate directly affects students or staff, and is not solely (among the campus governance bodies) within the sole jurisdiction of the the purview of the Faculty Senate, it shall be referred to the Campus Council for final review and action. Further, any favorable recommendation of the Faculty Senate shall be referred to the Chancellor consistent with this policy, with any negative recommendation of the Faculty Senate with rationale be reported back to the proposer.~~

~~7. The Faculty Senate may make recommendations regarding shall have sole jurisdiction to pass legislation for the establishment of a judicial system for graduate and undergraduate students which includes a code of conduct, and any such judicial system established prior to July 1, 1996 shall remain in effect, subject to the continuing jurisdiction of the Faculty Senate;~~

~~8. The Faculty Senate may refer to the faculty proposed amendments of these Articles as under the procedures outlined in Article I, Section D above.~~

#### B. Membership. Membership

1. Each member of the Faculty Senate shall be a member of the faculty who is eligible to vote for members of the Faculty Senate. The following members of the faculty shall be eligible to vote for the Faculty Senate Chair, Faculty Senate Vice-Chair, and members of the Faculty Senate:

(1) tenured or tenure-track faculty who hold a half-time or greater appointment

(2) non-tenure track faculty who hold a half-time or greater appointment

~~3.2~~ The voting membership of the Faculty Senate shall consist of the Chair, the Vice Chair, and ~~45~~ representatives elected pursuant to paragraphs ~~4-8~~ below.

~~4.3~~ The Chancellor, the Provost and Vice Chancellor for Academic Affairs, the dean of each undergraduate academic college or school as well as the deans of the School of Law, (including the Graduate School and Continuing International Education, Students, Admissions, Honors College, University Libraries, ), the dean (or director) of University libraries, and the Senior Associate Athletic Director ~~directors of women's and men's intercollegiate athletics,~~ shall be non-voting members of the Faculty Senate. This provision does not preclude any dean ~~or director~~ from election as a voting representative pursuant to paragraphs ~~4-8~~ below.

~~5.4~~ The members of each separate faculty (identified in Article III, Section ~~A.1~~) who are eligible to vote, shall elect for staggered two-year terms one Faculty Senate representative for each 25 such members of that separate faculty, except that each separate faculty shall be entitled to at least one representative. Each separate faculty shall establish its own procedures for the election of these representatives.

~~6.5~~ During each ~~fall-spring~~ semester, the Faculty Secretary shall determine and report (a) the total number of members of each separate faculty who are eligible to vote for Faculty Senate representatives, and (b) ~~on the basis of~~ one representative for each 25 of such faculty, the number of Faculty Senate representatives allocated to each separate faculty. For this purpose, no person shall be counted as belonging to more than one separate faculty; should any person's separate faculty be unclear, that person's majority academic appointment shall ~~specify-determine~~ the separate faculty in which ~~he or she~~ they should be counted.

~~7. The election of Faculty Senate representatives by the separate faculties shall follow announcement of the results of the election of campus-wide representatives to the Faculty Senate pursuant to paragraph 7 below.~~

~~8-6. Twelve campus-wide representatives shall be elected to the Faculty Senate for staggered two-year terms, the number of campus-wide representatives to be equal to 45 minus the total number of positions allocated to the separate faculties pursuant to paragraph 5 above.~~

~~9-7. The Faculty Senate shall adopt rules for the election of campus-wide representatives consistent with this policy. These rules shall provide for election by faculty eligible to vote as described in Article I, Section A.5 above.~~

#### C-Officers, Officers and Duties

~~1. The officers of the Faculty Senate immediate past Faculty Chair and the immediate past Faculty Vice Chair shall be the Chair and Vice Chair, respectively, of the Faculty Senate the Faculty Senate Chair, Faculty Senate Vice Chair, immediate past/outgoing Faculty Senate Chair, Faculty Senate Chair-Elect, Faculty Senate Vice Chair-Elect, Parliamentarian, and Secretary.~~

~~1-2. The term of each officer shall begin July 1.~~

~~3. Pursuant to rules adopted by the Faculty Senate, each spring the faculty shall elect a Faculty Senate Chair-Elect and Faculty Senate Vice Chair-Elect who will serve a three year term beginning the following July 1. Upon completion of the first year of the term, the Faculty Senate Chair-Elect and Faculty Senate Vice Chair-Elect shall become the Faculty Senate Chair and Faculty Senate Vice Chair. Upon completion of the second year of the term, the Faculty Senate Chair and Vice Chair shall become the immediate past/outgoing Faculty Senate Chair and Vice Chair and serve for the final year.~~

~~2-4. Should the Chair of the Faculty Senate be unable to complete the term of office, the Vice Chair shall become, for the unexpired term, Chair of the Faculty Senate. Should the Chair-Elect of Faculty Senate be unable to complete the term of office, the Vice Chair-Elect shall become, for the unexpired term, the Chair-Elect of the Faculty Senate. Vacancies in the Vice-Chair and Vice Chair Elect may be filled pursuant to rules adopted by the Faculty Senate.~~

~~3-5. The Faculty Parliamentarian and Secretary shall be appointed by the Faculty Senate Chair and will have serve as Secretary of the Faculty Senate, but with voting privileges only if they are elected entitled thereto by virtue of election to the Faculty Senate.~~

4.6. The duties of the officers of the Faculty Senate shall be those normally associated with their respective offices. Specific duties may be established pursuant to rules adopted by the Faculty Senate.

#### D. Meetings. Meetings

1. The Faculty Senate shall meet at least three times each semester, and at such additional times at the discretion of the Chair of the Faculty Senate ~~deems appropriate.~~
2. A meeting notice and tentative agenda shall be distributed by the Secretary to all members of the faculty at least three business five days in advance of each regular or special meeting of the Faculty Senate.
3. Meetings of the Faculty Senate shall be open to all faculty members, though the Faculty Senate may adopt rules limiting floor privileges to speak at meetings.
- 3.4. A majority of the members of the Faculty Senate shall constitute a quorum at any meeting. An action of the Faculty Senate shall require a simple majority vote of those present and voting, a quorum being present.
- 4.5. Agenda and Minutes of each regular and special meeting of the Faculty Senate shall be promptly posted to the public Faculty Senate website as the official record, distributed by the Secretary to all members of the faculty, to the chairpersons of the Student Senate and the Staff Senate, to the Chair of the Campus Council, to Chair of the Agenda Committee of the Campus Council, to all vice chancellors and deans, and to the Chancellor. Minutes shall also be available in the office of the Secretary for inspection by any interested person and shall be deposited in the office of the Vice Chancellor for Academic Affairs as the office of record.

#### E. Committees. Committees

- ~~1. The Faculty Senate shall utilize the standing committees of the faculty.~~
- 2.1. The Faculty Senate may establish appropriate standing and ad hoc committees and shall adopt rules for the appointment of faculty members to such committees. Student, staff, and administration representatives shall serve on such committees as the Faculty Senate deems appropriate and shall be appointed pursuant to the rules of each constituency provided that at least one student shall serve on each committee except the Committee on Appointment, Promotion, and Tenure.
- ~~3. The Faculty Senate shall establish appropriate standing committees of the faculty and shall adopt rules for the appointment of faculty members to such committees.~~

~~4. Student, staff, and administration representatives shall serve on faculty committees as the Faculty Senate deems appropriate and shall be appointed pursuant to the rules of each constituency shall.~~

~~5.2. There shall be a standing Committee on Appointment, Promotion, and Tenure, elected by the tenured and tenure-track members of the faculty, consisting of twelve members of the faculty. (Pursuant to rules adopted by the Faculty Senate.) and consisting of twelve tenured members of the faculty. Four members shall be elected each year for terms of three years each, such terms to begin on July 1. Should a committee member be unable to complete the first 30 months of the three-year term, the Faculty Chair of the Faculty Senate shall supervise a special election to fill the vacancy. The Tenure Committee on Appointment, Promotion, and Tenure shall elect its own chair and vice-chair from its membership.~~

~~a. The Appointment, Promotion, and Tenure Committee may, on its own initiative, make recommendations regarding faculty status to appropriate officers and bodies.~~

~~b. Whenever any question concerning faculty status is referred to the Appointment, Promotion, and Tenure ~~Tenure~~ Committee, including a question concerning a specific faculty member's tenure, promotion, appointment, dismissal, retirement, and the like, the Tenure ~~Committee~~ shall make a recommendation on such question ~~to the Vice Chancellor for Academic Affairs, the Chancellor, the President, the Board of Trustees, or other appropriate officers consistent with other University policies.~~ Such questions may be referred to the Tenure Committee by any member of the faculty, a department chairperson, a dean, a director, or any administrative officer, after proper grievance procedures have been followed.~~

#### F. Procedures for Amendment of Articles I, II and III

~~1. Proposed amendments of Articles I, II, and III may be presented to the Faculty Senate at any regular or special meeting. Any such proposal may be amended at that same meeting by majority vote of those present and voting, a quorum being present.~~

~~2. A recommendation to amend these Articles shall not be voted upon at the same Faculty Senate meeting at which the proposed amendment was presented. If such proposal is amended by the Faculty Senate, the amended proposal shall not be voted upon at the same meeting at which such proposal was amended.~~

~~3. A recommendation to amend these Articles, if approved by a three-fifths vote of those present and voting at a regular or special meeting of the Faculty Senate, a quorum being present, such recommendation shall be promptly forwarded to the Chancellor for review and approval. Once approved, the Chancellor shall transmit the proposed amended Articles to the President for review, approval, and transmission to the Board of Trustees. Upon review and approval by the Board of Trustees, the amended Articles shall be adopted and shall supersede the existing structure.~~

4. An amendment of these Articles shall be effective from the time of its adoption by the Board of Trustees, or at a future time specifically set by the Board of Trustees.

### ARTICLE III - COLLEGE, SCHOOL, AND AT-LARGE FACULTIES

#### A. ~~Separate.~~ Separate Faculties

1. The separate faculties shall be those of the: Dale Bumpers College of Agricultural, Food, and Life Sciences; College of Engineering; School of Law; Fay Jones School of Architecture and Design; J. William Fulbright College of Arts and Sciences; College of Education and Health Professions; Sam M. Walton College of Business ~~Administration~~; and University Libraries.
2. Each separate faculty shall be composed of those members of the faculty eligible to vote as described in ~~per~~ Article II, Section ~~A.5~~ B.1 above.
3. For purposes of voting on at-large faculty representatives, the faculty shall be composed of those members of the faculty eligible to vote ~~described in~~ ~~per~~ Article II, Section ~~A.5~~ B.1 above.
4. For purposes of Section B below, the Graduate School Faculty shall consist of the voting membership of the separate faculties who are authorized to serve on a graduate thesis or dissertation committee or to teach graduate courses and who are regularly involved in such graduate level activities, and such other persons as the Graduate School Faculty may elect.

#### B. ~~Authority.~~ Authority

1. Each separate faculty or the Graduate School Faculty may pass legislation ~~concerning making recommendations on~~ its own academic affairs, ~~such as the matters described in Article I Section A1 above.~~ Such legislation shall be promptly referred to the Faculty Senate for review, ~~unless other university policies apply.~~ ~~The Faculty Senate may negate or approve such legislation, but is not required to do either.~~ ~~Any recommendation receiving concurrence from the Faculty Senate may be advanced consistent with this policy, with any recommendation not supported by the Faculty Senate with rationale be reported back to the proposing faculty with rationale.~~
1. —
2. Each separate faculty, as well as the Graduate School Faculty, shall adopt its own rules of procedure ~~provided that~~ they are not in conflict with policies of the Faculty Senate or other applicable University policies.

## ARTICLE IV - THE STAFF

~~A-Authority.~~ Authority

1. The staff, acting through the Staff Senate, shall have responsibility to make recommendations relating to the quality of the work life of the staff, the efficiency of the University's operations, and the staff's service to the campus community.
2. The staff, acting through the Staff Senate, may make recommendations on any matter of staff concern. Such matters shall include, but not be limited to:
  - a. fringe benefits;
  - b. University calendars and schedules;
  - c. compensation;
  - d. work schedules and working conditions;
  - e. hiring and dismissal procedures;
  - f. staff and administration evaluation;
  - g. grievance procedures;
  - h. environment and safety;
  - i. physical facilities; and
  - j. health and wellness.

~~B-Membership.~~ Membership

1. ~~In these Articles, "staff" shall mean all UA, Fayetteville employees eligible for fringe benefits who do not hold a faculty appointment of at least half-time or greater. are not represented by either the Faculty Senate or the Student Senate.~~

~~C-Officers.~~ Officers

1. ~~The officers of the staff shall be the officers of the Staff Senate.~~

~~D-Meetings.~~ Meetings

1. ~~Meetings of the Staff Senate shall be open to all members of the staff, and they shall have an opportunity to be heard as provided in by-laws adopted by the Staff Senate.~~

~~E-Committees.~~ Committees

1. The Staff Senate shall establish appropriate standing committees of the staff and shall adopt rules for the appointment of members to such committees.

## ARTICLE V - THE STAFF SENATE

A. Authority. Authority

1. The Staff Senate shall exercise general legislative ~~powers~~ authority for the staff and shall be responsible for making recommendations relating to the quality of the work life of the staff, the efficiency of the University's operations, and the staff's service to the campus community.
  2. The Staff Senate shall ~~have sole jurisdiction to select,~~ in conjunction with the Associate Vice Chancellor of Human Resources, the Staff Employee of the Quarter and the Staff Employee of the Year.
  3. The Staff Senate will report to the Campus Council for informational and advisory purposes all legislation which it passes. Any legislation addressing matters of concern beyond staff not within the sole jurisdiction of the Staff Senate shall be referred to the Campus Council for final action.
  4. The Staff Senate shall elect the staff members of the Campus Council as specified in Article VI, Section B. 1.c.
  5. The Staff Senate shall act as the official liaison for staff with the administration, faculty, and students. ~~The Staff Senate may review items of interest or concern brought to it by staff, administrators, faculty, and students.~~
  6. ~~The~~ Except for matters referred to Campus Council, rRecommendations adopted through the Staff Senate shall be transmitted to the Chancellor with a specific request for the Chancellor's review and favorable action. If the Chancellor declines to act favorably upon such a recommendation within two weeks of receiving it, the Staff Senate upon a majority vote, may refer the action to the Campus Council for review. The Campus Council, upon a three-fifths vote, may request that the President consider the matter. Chancellor may veto any action of the Staff Senate within 30 days of receipt of the action. He may suspend the action for 30 days and seek Campus Council advice before taking action on the legislation.
  7. ~~7.~~ If a resolution is not achieved on the recommendation within 30 days after the referral to the President, the President may submit the recommendation to the Board of Trustees for consideration. At its next regular or special meeting after the Chancellor has vetoed legislation of the Staff Senate, the Staff Senate may, by a vote of at least three fifths of those present and voting with a quorum present, appeal the matter to the President of the University. In this event, if the issue is not resolved within 30 days, the President shall submit the matter to the Board of Trustees.
- 8 The Staff Senate may recommend amendments to Article V by a three-fifths vote of those present and voting at a regular or special meeting, a quorum being present. Any proposed amendment shall be furnished to the Staff Senate Chair and made available for review by

Staff Senate Membership at least seven days prior to the meeting. Any recommendation to amend these Articles shall not be voted upon at the same Staff Senate meeting at which the proposed amendment was presented. If such a proposal is amended by the Staff Senate, the amended proposal shall not be voted upon at the same meeting at which such proposal was amended. Once approved by Staff Senate, a recommended amendment shall be promptly forwarded to the Chancellor for review and approval. Once approved, the Chancellor shall transmit the proposed amended Articles to the President for review, approval, and transmission to the Board of Trustees. Upon review and approval by the Board of Trustees, the amended Article shall be adopted and shall supersede the existing structure. The Staff Senate may adopt amendments to Article V subject to approval of the Board of Trustees, provided, however, that such amendment may not alter those subject matter areas of sole jurisdiction reserved to within the purview of other governance bodies the Faculty Senate or the Student Senate nor the procedures outlined in paragraph 3 above.

### B. Membership

1. Each member of the Staff Senate shall be a member of the staff (as defined in Article IV, Section B) ~~and employed by the University of Arkansas shall be based in Fayetteville.~~
2. The voting membership of the Staff Senate shall consist of the Chair, the Vice Chair, and such others as provided in by-laws adopted by the Staff Senate.
3. The Associate Vice Chancellor for ~~Administration and~~ Human Resources shall be a non-voting member of the Staff Senate.

### C. Officers and Duties

1. The officers of the Staff Senate shall be the Chair, and the Vice Chair, and such others as provided in the by-laws adopted by the Staff Senate. -eEach shall to be elected as provided in by-laws adopted by the Staff Senate.

- ~~1.2.~~ The duties of the officers of the Staff Senate shall be those normally associated with their respective offices. Specific duties may be established pursuant to the by-laws of Staff Senate.

- ~~2.~~ The Chair of the Staff Senate shall:

- a. ~~call, and preside over, meetings of the Staff Senate;~~
- b. ~~act as spokesperson for the staff;~~
- c. ~~be a member of the Campus Council;~~
- d. ~~appoint staff members to University committees as provided in rules of the Staff Senate;~~
- e. ~~appoint members to standing committees of the staff;~~
- f. ~~establish ad hoc committees as deemed appropriate, appoint the members of such committees, and appoint persons or panels advisory to the Chair as deemed appropriate; and~~
- g. ~~perform such other duties as the Chair deems appropriate to the office.~~

3. Should the Chair of the Staff Senate be unable to complete the term of office, the Vice Chair of the Staff Senate shall become, for the unexpired term, Chair of the Staff Senate.

~~4. The Vice Chair of the Staff Senate shall:~~

~~a. assist with the duties of the Chair of the Staff Senate;~~

~~b. act for the Chair of the Staff Senate at such times as the latter may be unable to perform his or her duties; and~~

~~c. have such other duties and powers as provided in by laws adopted by the Staff Senate.~~

~~5.4.~~ Should the office of the Vice Chair of the Staff Senate become vacant during the term of office, the Chair of the Staff Senate shall call a special meeting of the Staff Senate to elect a new Vice Chair for the unexpired term. Nominations shall be made from the floor, and all nominees shall be current members of the Staff Senate.

~~6.5.~~ The Associate Vice Chancellor for Administration and Human Resources shall appoint an individual from ~~their his or her~~ office to serve as Recording Secretary and to provide clerical assistance to the Staff Senate and its officers.

#### ~~D. Meetings. Meetings~~

1. Regular meetings of the Staff Senate shall be held monthly, during regular office hours, and as provided in by-laws adopted by the Staff Senate.

2. Special meetings of the Staff Senate may be called by the Chair, by a majority of the members of the Staff Senate, or otherwise as provided in by-laws adopted by the Staff Senate.

3. A majority of the members of the Staff Senate shall constitute a quorum at any meeting.

4. Agendas and Minutes of each regular and special meeting of the Staff Senate shall be promptly ~~distributed posted by the Recording Secretary to the all members of the public~~ Staff Senate ~~public~~ website, which will be the official record. ~~, to the chairpersons of the Faculty Senate and the Student Senate, to the Chair of the Campus Council Agenda Committee, to the Chair of the Campus Council, to all vice chancellors, to the Chancellor, and to the Associate Vice Chancellor of Administration and Human Resources. Minutes shall also be available for inspection by any interested person as provided in by laws adopted by the Staff Senate.~~

#### ~~E. Committees. Committees~~

1. The Staff Senate shall utilize the standing committees of the staff as provided in the Staff Senate by-laws.
2. The Staff Senate may establish appropriate *ad hoc* committees.
3. The Staff Senate ~~shall~~ may recommend ~~adopt rules to govern the~~ appointment of staff to University committees.

## ARTICLE VI - THE CAMPUS COUNCIL

### A. Authority. Authority

1. The Campus Council shall exercise general legislative authority for have authority to make recommendations on matters of shared interest among faculty, staff, and students exercise general legislative powers in connection with all legislation not within a subject matter area solely reserved for to the sole jurisdiction of to other campus governing bodies. the Faculty Senate, the Student Senate, or the Staff Senate. The Campus Council may also make recommendations on any institutional matter impacting the University of Arkansas consistent with Article I, Section A.
2. All legislation initiated by in the Faculty Senate, the Student Senate, or the Staff Senate other campus governing bodies -shall be reported to the Campus Council for informational and advisory purposes. -If the legislation is not within the sole jurisdiction-subject matter area of those bodies, it will require final action by the Campus Council for approval.
3. The Campus Council may advise-make recommendations to the Chancellor, the President of the University, and through the President, the Board of Trustees, on any matter of concern to within the purview of the Campus Council, including legislation reported by the Faculty Senate, the Staff Senate, and other campus governance bodies with a specific request for the Chancellor's review and favorable action, and the Student Senate. If the Chancellor declines to act favorably upon such a recommendation within two weeks of receiving it, the Campus Council upon a three-fifths vote, may request that the President consider the matter.
- 3.4. Through the Chancellor, If a resolution is not achieved on the recommendation within 30 days after referral to the President, the President may submit the recommendation to the Board of Trustees for consideration.

### B. Membership. Membership

1. —The voting membership of the Campus Council shall consist of those specified in paragraphs a-c below, e, Chair of the Faculty Senate, the Vice Chair of the Faculty Senate, the ASG President, the President pro tempore of the Student Senate, the Chair of the Staff Senate, Vice Chair of the Staff Senate, 16 additional faculty representatives as specified in paragraph a below, 16 additional student representatives as specified in paragraph b below, and 16 additional

staff representatives as specified in paragraph c below, and administration representatives as specified in paragraph d below.

2-1.

a. The Chair and Vice Chair of the following campus governing bodies:

- i Faculty Senate
- ii Staff Senate
- iii Associated Student Government
- iv Graduate-Professional Student Congress

b. The

a. ~~12~~ 12 additional representatives from each governing body specified in the paragraph above shall be elected for one-year terms by their respective governing body pursuant to their rules. ~~16~~ 12 additional faculty representatives shall be voting members of the Faculty Senate and shall be elected for one-year terms by the Faculty Senate pursuant to its rules.

b. ~~—~~

c. ~~Of The 16~~ 24 additional student representatives, 12 shall be voting members of the Student Senate ~~Associated Student Government Senate~~ and 12 shall be voting members of the Graduate Professional Student Congress and shall be elected for one-year terms by the Student Senate pursuant to its rules procedures established by each individual body.

d. ~~—~~

e. ~~The 16~~ 12 additional staff representatives shall be voting members of the Staff Senate and shall be elected for one-year terms by the Staff Senate pursuant to its rules.

c. The voting administration representatives shall include: ~~be the~~ dean of each undergraduate academic college or school, the deans of the Law School, the Graduate School and International Education, the dean of Admissions, dean of Students, dean of the Honors College, and the dean of the University Libraries. ~~Dean of Students, the dean of each college or school (including the Graduate School and the Global Campus), and the dean (or director) of University Libraries.~~

Each academic and non-academic dean

d. The non-voting administration representatives shall include:

- i The Chancellor
- ii All Vice Chancellors

3-2. Should a faculty, student, or staff representative be unable to complete the term of office, the governing body senate which elected that person shall elect a replacement member to serve for the unexpired term.

~~4.~~ ~~The Chancellor and all vice chancellors shall be non-voting members of the Campus Council.~~

### C. Officers. Officers and Duties

1. The Campus Council shall elect a Chair and Vice Chair from its members each spring, ~~in the spring, its Chair and Vice Chair from its members.~~ The term of the new officers will begin each July 1 the following fall for a one-year term ending the following June 30.
2. Should the Chair of the Campus Council be unable to complete the term of office, the Vice Chair shall become, for the unexpired term, Chair of the Campus Council.
3. The Secretary of the Campus Council shall be appointed by the Chair of the Campus Council, but with voting privileges only if entitled thereto by virtue of election to the Campus Council.
4. The duties of the officers of the Campus Council shall be those normally associated with their respective offices. Specific duties may be established pursuant to rules adopted by the Campus Council.

### D. Meetings. Meetings

1. The Campus Council shall meet at least once each semester, and at such additional times as the Chair of the Campus Council deems appropriate or upon call of the Chancellor.
2. A meeting notice and tentative agenda shall be distributed ~~by the Secretary to all members of to the membership of~~ the Campus Council, ~~Faculty Senate, Student Senate, and Staff Senate,~~ and to all members of the faculty, at least ~~three business~~ five days in advance of each regular or special meeting.
3. A majority of the voting members of the Campus Council shall constitute a quorum at any meeting. An action of the Campus Council shall require a simple majority vote of those present and voting, a quorum being present.
4. Agenda and Minutes of each regular and special meeting of the Campus Council shall be promptly ~~distributed~~ posted by the Secretary on the public Campus Council website, which will be the official record. ~~to all members of the Campus Council, to the chairpersons of the Faculty Senate, the Student Senate, and the Staff Senate, to all members of the faculty, to all vice chancellors and deans, and to the Chancellor. Minutes shall also be available in the office of the Secretary for inspection by any interested person and shall be deposited in the office of the Vice Chancellor for Academic Affairs as the office of record.~~

### E. Committees. Committees

1. The standing Executive Committee shall consist of ~~eight~~ ten members. Membership includes the Chair and Vice-Chair of Campus Council. The remaining members will be elected by the Campus Council and shall consist of two from each governing body that composes the Campus Council. ~~of the faculty members, two of the~~ from each of the faculty, staff, and

~~student member groups.~~ The term of appointment shall be for one year. Members can be re-appointed.

a. Any person represented ~~on~~ by the Campus Council may ~~submit~~ propose to the Executive Committee, pursuant to the rules of the Campus Council ~~through a member of the Council, proposed motions, reports, discussion items, or other business to be placed before the Council, with an appropriate accompanying rationale:~~ ~~to accompany each such proposal.~~ The Committee shall, before each of its meetings, call attention to this privilege by notice in *Arkansas Newswire*.

i Motions

ii Reports

iii Discussion Items

iv Other business to be placed before the Council

b. The Executive Committee shall review each proposal submitted under the provisions of paragraph a above and may recommend that the proposal be changed or withdrawn by the initiator(s) thereof, who may accept or reject any such recommendation.

c. The Executive Committee shall review all legislation reported by the Faculty Senate, ~~Student Senate, or Staff Senate, Associated Student Government Senate, or Graduate Professional Student Congress.~~ If final action is required by the Campus Council, the Committee shall include such items as ~~top an agenda item~~ priority on the agenda for the next meeting of the Campus Council. If legislation reported by ~~the~~ a legislative body Faculty Senate, Student Senate, or Staff Senate appears to the Executive Committee to be legislation which rests within the ~~sole jurisdiction~~ subject matter area of a legislative body Senate other than the one from which it was reported, it shall be promptly referred to ~~the~~ the appropriate Senate legislative body with sole jurisdiction over such legislation and shall be considered enacted only if approved by ~~the such Senate legislative body with sole jurisdiction.~~

d. The Executive Committee shall prepare, for each meeting of the Campus Council, a tentative agenda, ~~consisting of a priority ordered list of items.~~ ~~The agenda shall include all items submitted under the provisions of paragraph a above and not subsequently withdrawn; any item(s) referred to the Campus Council for final action by the Faculty Senate, Student Senate, or Staff Senate; and such items should be carried over from the agenda adopted at the preceding meeting of the Campus Council.~~

e. The agenda prepared by the Executive Committee shall be submitted to the Secretary of the Campus Council for distribution.

2. The Campus Council ~~shall~~ may utilize the standing committees of the faculty, students, staff, and administration as the Campus Council and governing body responsible for the committee(s) deems appropriate.

3. The Campus Council may establish appropriate standing and ad hoc committees and shall adopt rules for the appointment of members to such committees. – Provision shall be made for faculty, student, staff, and administration representatives on such committees unless the Campus Council deems such provision clearly inappropriate.

#### F. Amendments. Amendments to Article VI

1. The Campus Council may adopt-recommend amendments to Article VI by a three-fifths vote of those present and voting at a regular or special meeting of the Campus Council, a quorum being present, such recommendation shall be promptly forwarded to the Chancellor for review and approval. Once approved, the Chancellor shall transmit the proposed amended Article to the President for review, approval, and transmission to the Board of Trustees. Upon review and approval by the Board of Trustees, the amended Article shall be adopted and shall supersede the existing structure, subject to approval of the Board of Trustees, provided, however, that such amendment may not alter those subject matter areas of sole jurisdiction reserved to the Faculty Senate, the Student Senate, or the Staff Senate, or other campus governing bodies.
2. One or more proposed amendments to Article VI may be presented to the Campus Council at any regular or special meeting. Any such proposal may be amended at that same meeting by majority vote of those present and voting, a quorum being present.
3. A recommendation to amend Article VI shall not be voted upon at the same Campus Council meeting at which the proposed amendment was presented. If such proposal is amended by the Campus Council, the amended proposal shall not be voted upon at the same meeting at which such proposal was amended.
- ~~4. If approved by a majority of those present and voting at a regular or special meeting of the Campus Council, a quorum being present, such recommendation shall be promptly forwarded to the Chancellor with a request that it be promptly forwarded to the Board with the Chancellor's own recommendation regarding the proposed amendment.~~
- ~~5.4. An amendment of Article VI shall be effective from the time of its adoption by the Board of Trustees, or at a future time specifically set by the Board of Trustees.~~

??, 2025 (Revised)

March 30, 2012 (Revised)

January 27, 2005 (Revised)

April 19, 2004 (Revised)

May 15, 2003 (Revised)

November 16, 2001 (Revised)

April 9, 1999 (Revised)

September 22, 1995 (Revised)

November 11, 1988 (Revised)  
February 19, 1982 (Revised)  
September 24, 1976

**REPORT ON CREATION OF CENTER FOR  
NONPROFITS, UAFS (INFORMATION)**



*Office of the President*

September 15, 2025

TO MEMBERS OF THE BOARD OF TRUSTEES

Dear Trustees:

Please reserve time on the agenda to hear a report from Chancellor Terisa Riley, University of Arkansas at Fort Smith, on the establishment of the UAFS Center for Nonprofits, a new initiative housed within the UAFS Center for Economic Development, effective August 1, 2025.

Sincerely,

A handwritten signature in cursive script that reads 'Jay B. Silveria'.

Jay B. Silveria

President

Charles E. Scharlau Presidential Leadership Chair

2404 North University Avenue / Little Rock, Arkansas 72207-3608 / 501-686-2505

University of Arkansas, Fayetteville / University of Arkansas at Little Rock / University of Arkansas at Pine Bluff  
University of Arkansas for Medical Sciences / University of Arkansas at Monticello / Division of Agriculture / Criminal Justice Institute  
Arkansas Archeological Survey / Phillips Community College of the University of Arkansas / University of Arkansas Community College at Hope-Texarkana  
University of Arkansas Community College at Batesville / Cossatot Community College of the University of Arkansas  
University of Arkansas Community College at Morrilton / University of Arkansas at Fort Smith  
University of Arkansas – Pulaski Technical College / University of Arkansas Community College at Rich Mountain  
Arkansas School for Mathematics, Sciences and the Arts / University of Arkansas Clinton School of Public Service / University of Arkansas Grantham  
University of Arkansas East Arkansas Community College

**Item 19: Consideration of Request for Approval of  
New and Revised Board Policies, All  
Campuses and Units (Action)**

**19**

**CONSIDERATION OF REQUEST FOR APPROVAL OF  
NEW AND REVISED BOARD POLICIES, ALL  
CAMPUSES AND UNITS (ACTION)**

September 15, 2025

TO MEMBERS OF THE BOARD OF TRUSTEES

Dear Trustees:

Attached is an explanatory memorandum concerning the following Board Policy recommendations.

- New Board Policy 220.1, *Interactions with Foreign Adversaries and Instrumentalities*
- Revised Board Policy 1215.2, *Admissions Policy – University of Arkansas College of Medicine*
- Revised Board Policy 285.1, *Cybersecurity*

Final versions of these policies are attached, and “red-lined” versions of the policies are available on our website and in the “on-line” version of the agenda book.

I recommend approval of these changes. A proposed resolution for your consideration follows.

BE IT RESOLVED BY THE BOARD OF TRUSTEES OF THE UNIVERSITY OF ARKANSAS THAT new Board Policy 220.1, *Interactions with Foreign Adversaries and Instrumentalities*, is hereby adopted and approved as presented to the Board at its September 25-26, 2025, meeting.

BE IT FURTHER RESOLVED THAT the proposed revisions to Board Policy 1215.2, *Admissions Policy – University of Arkansas College of Medicine*, and Board Policy 285.1, *Cybersecurity*, are hereby adopted and approved as presented to the Board at its September 25-26, 2025, meeting.

Sincerely,

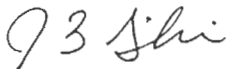

Jay B. Silveria  
President

Charles E. Scharlau Presidential Leadership Chair

Attachments

  
UNIVERSITY OF ARKANSAS SYSTEM  
Memorandum

TO: Members of the Board of Trustees of the University of Arkansas; Chancellors and CEOs of the campuses, divisions and units of the UA System

FROM: UA System Administration

RE: Proposed Board of Trustees Policy changes to be presented at the Sept. 26, 2025, regular Board meeting

DATE: August. 26, 2025

---

Enclosed are drafts of one new and two revised Board Policies that will be presented to the Board for consideration at the September 26, 2025, regular Board of Trustees meeting. The enclosed policy drafts are red lined to show the proposed changes. These drafts are being presented to you in accordance with UA System Policy 220.1, which requires proposed Board Policy amendments to be shared with the Board and the Chancellors and chief executives of the campus, divisions, and units at least 30 days before the Board meeting at which the policies will be considered. Questions regarding these proposed policy amendments can be directed to the appropriate system staff via the President's Office or Ben Beaumont ([bbeaumont@uasys.edu](mailto:bbeaumont@uasys.edu)).

The proposed policy amendments include:

**New Board Policy 220.1 *Interactions with Foreign Adversaries and Instrumentalities*** – This policy implements requirements under Act 473 of 2025, also known as the Research Education Protection Act, which governs gifts, contracts, cultural exchange agreements, and more with foreign adversaries and foreign instrumentalities. The Act requires institutions to make certain disclosures to their boards of trustees regarding gifts or contracts offered or proposed from foreign adversaries or instrumentalities and requires board approval for such gifts or contracts only if they address an overwhelming state or national interest. The Act also requires certain disclosures and reporting to the Department of Inspector General, Governor and legislative leadership regarding cultural exchange agreements, partnerships or agreements, and research partnerships with foreign adversaries or instrumentalities. Finally, the Act prohibits institutions from using or contracting for software or software programs controlled or owned by companies or entities in foreign adversary countries and institutes screening requirements for hiring and research and foreign travel to foreign adversary countries. The policy also includes draft forms for disclosure of gifts, contracts, agreements and partnerships, and research partnerships as defined in the Act.

**Revised Board Policy 1215.2 *Admissions Policy – University of Arkansas College of Medicine*** – The revised policy addresses changes to the UAMS College of Medicine admissions process mandated by Act 806 of 2025, which amends existing law regarding geographical requirements for admitting students to the college. The Act provides that preferences be given to Arkansas residents and that 25 positions in the freshman class be allocated to residents of each of four federal congressional districts. The Act and revised policy stipulate that if there are not 25 applicants from a congressional district who meet the admissions standards and accept admission, the remaining

positions shall be filled by qualified Arkansas residents, and then by applicants who are most likely to complete the program and reside in Arkansas after graduation. The Act also requires that an additional 25 positions be allocated to Arkansas residents without respect to congressional district of residency and remaining positions may be filled by applicants at large.

**Revised Board Policy 285.1 *Cybersecurity*** – The revised policy cleans up existing language to allow for notifications of a security breach involving sensitive information may be made either electronically or through other means, if necessary.

INTERACTIONS WITH FOREIGN ADVERSARIES AND INSTRUMENTALITIES

I. Purpose

The purpose of this policy is to establish guidelines and procedures to be followed when a campus is offered any gift; offered or proposes to enter any contract; participates in a cultural exchange agreement; enters or renews an agreement or partnership with educational institutions or other institutions based in a foreign adversary; or enters or renews a research partnership involving a foreign adversary, intermediary or affiliate of a foreign adversary, or foreign instrumentality. This policy also addresses hiring, travel, and software agreements.

II. Definitions

The following definitions apply to the requirements of this policy.

- A. “Affiliate organization” means an entity under the control of or established for the benefit of an organization addressed herein including a foreign adversary.
- B. “Agreement” means a written or spoken statement of mutual interest in a cultural exchange agreement or an academic or a research collaboration with a foreign adversary or an affiliate organization of a foreign adversary.
- C. “Contract” means an agreement for the acquisition by purchase, lease, or barter of property or services for the direct benefit or use of either of the contracting parties.
- D. “Cultural Exchange Agreement” means an agreement between a foreign adversary and an institution of higher education that aims to promote cultural or intellectual relations.
- E. “Foreign Adversary” means the People’s Republic of China, the Russian Federation, the Islamic Republic of Iran, the Democratic People’s Republic of Korea, the Republic of Cuba, the Bolivarian Republic of Venezuela, the Syrian Arab Republic, and a foreign terrorist organization as designated by the United States Secretary of State.
- F. “Foreign instrumentality” means an agency, bureau, ministry, component, institution, association, or any other legal, commercial, or business organization, corporation, firm, or entity that is substantially owned, controlled, sponsored, commanded, managed, or dominated by a foreign government as defined in Ark. Code Ann. § 6-60-1602.
- G. “Gift” means a gift, an endowment, an award, a donation of money or property of any kind, a combination of any of the listed items, or a conditional or unconditional pledge of any the listed items.

- H. “Partnerships” means a faculty or student exchange program, study abroad program, matriculation program, recruiting program, or dual degree program.
- I. “Research” means a scientific investigation or development that involves technologies, designs, or technical data considered sensitive enough to potentially impact national security, and therefore requires strict controls on export or transfer to foreign entities.

### III. Processes

#### A. Gift Agreements

If an institution is offered a direct or indirect gift that is equal to or greater than \$250,000 from a foreign adversary or an intermediary or affiliate organization of a foreign adversary, the institution shall disclose the proposed gift to the Board prior to entering the gift by using a standard form approved by the General Counsel of the University. The disclosure shall be made prior to the next regularly scheduled Board meeting.

The Board will issue a final decision on whether and what conditions the institution may receive the gift within 30 days of receiving the disclosure. The Board will reject a gift from a foreign adversary unless the gift addresses an overwhelming state or national interest beyond simply acquiring additional funds. No institution shall finalize a gift agreement until the Board has issued its decision.

#### B. Contracts

If an institution has been offered or has proposed a direct or indirect contract that is equal to or greater than \$250,000 from a foreign adversary or an intermediary or affiliate organization of a foreign adversary, the institution shall disclose the proposed contract to the Board prior to entering the contract by using a standard form approved by the General Counsel of the University. The disclosure shall be made prior to the next regularly scheduled Board meeting.

The Board shall issue a final decision on whether and what conditions the institution may enter the contract within 30 days of receiving the disclosure. The Board shall reject the contract unless there is an overwhelming state or national interest in accepting or entering the contract. No institution shall enter in a contract until the Board has issued its decision.

#### C. Cultural Exchange Agreements

An institution shall not participate in a cultural exchange agreement with a foreign adversary or entity controlled by a foreign adversary unless the agreement (a) addresses an overwhelmingly under addressed state or national need and (b) avoids constraining the freedom of contract of the public entity; avoids allowing the curricula or values of the program in the state to be directed, controlled, or influenced by the foreign

adversary; and avoids promoting an agenda detrimental to the safety or security of the state, residents of the state, and the United States.

Prior to entering into any cultural exchange agreement, each institution must share the proposed agreement with the Department of Inspector General to determine if the agreement is detrimental to safety or security. An institution may not enter into the agreement if the Department of Inspector General determines the agreement is detrimental to safety or security.

#### J. Partnerships or Agreements

By no later than July 1 of each year, each institution must submit to the Board the following information relating to partnerships and agreements with educational and other institutions based in foreign adversaries: data reflecting any program, agreement, partnership, or contract between an institution and any college, university, or entity that is based in or controlled by a foreign adversary; data reflecting any office, campus, or physical location used or maintained by an institution of higher education in a foreign adversary; and the termination date of any program, agreement, partnership, or contract.

The Board will submit a report, by December 1<sup>st</sup> of each year to the Governor, the President Pro Tempore of the Senate, and the Speaker of the House of Representatives containing the identified information.

#### D. Research Partnerships

Prior to entering or renewing a research partnership with a foreign instrumentality, the institution should (a) ensure that it maintains sufficient structural safeguards to protect the intellectual property of the institution and (b) disclose the research partnership to the Board by using a standard form approved by the General Counsel of the University. The disclosure shall be made prior to every regularly scheduled Board meeting.

The Board will determine and notify the institution if sufficient structure safeguards exist to protect the intellectual property of the institution.

Any proposed research partnership agreement should reflect that the Board has full discretion to reject or terminate a research partnership agreement, at any time or for any purpose, with an academic or research institute located in a foreign adversary.

#### E. Software

Institutions are prohibited from using or contracting with entities domiciled, controlled, or owned by companies or other entities domiciled in foreign adversary countries that host, operate, or own software or software programs.

G. Screening Requirements for Hiring and Research and Foreign Travel to a Foreign Adversary Country

For institutions with federal research expenditures exceeding \$10,000,000, each institution shall implement the requirements of Ark. Code Ann. § 6-60-1610 for screening requirements and Ark. Code Ann. § 6-60-1611 for foreign adversary travel. Each institution shall provide an annual report to the Board by July 1<sup>st</sup> identifying official university travel to a foreign adversary country, in the prior fiscal year, that identifies each traveler, location visited, and institution visited.

September 26, 2025 (Proposed Adoption)

ADMISSIONS POLICY - UNIVERSITY OF ARKANSAS COLLEGE OF MEDICINE

I. Introduction

A thriving medical school is critical for Arkansas's continuing development and success in medical education, biomedical research, and healthcare. The College of Medicine is dedicated to being a leader and advancing the limits in each of these areas. To accomplish these goals, the primary duty of the College of Medicine is to train individuals to become superbly competent physicians, as judged by their knowledge, skills and attitudes.

Certain characteristics are desirable in all individuals entering the profession of medicine. A student must have the intellectual capacity to absorb, integrate, and use a voluminous body of knowledge at a rate rarely required in his or her previous experience. Compassion, integrity, stamina, good judgment under pressure, and dedication to the service of mankind should be fundamental personal attributes; curiosity and a sustained ability to learn are uniformly desirable. Finally, the student body should be drawn from all groups of society, rather than favoring one over the other.

II. The Admissions Committee

In accordance with Arkansas Code Annotated § 6-64-406, the composition and responsibilities of the College of Medicine Admissions Committee are as follows:

[The Admissions Committee] shall be composed of fifteen (15) members to be appointed by the Board of Trustees of the University of Arkansas. Six of the members shall be members of the faculty of the University of Arkansas College of Medicine. Eight of the members shall be appointed from each of the four congressional districts. One member shall be appointed from the state at large. The Board shall promulgate reasonable rules and regulations as necessary to the fair and competitive selection of freshmen medical students with due consideration being given scholastic standings, recommendations of the premedical advisory committees of the various schools where the applicants pursue their premedical studies, their performance on the Medical College Admissions Test, and any other procedures that can be developed that would deal fairly with the applicant group as a whole.

Additionally, as modified through Act 313 of 2013, in order to comply with the accreditation standards of the Liaison Committee on Medical Education (LCME), the composition of the Admissions Committee shall be composed of the following:

Eight of the members, at least four of whom shall have faculty appointments in the University of Arkansas College of Medicine, shall be appointed from each of the four congressional districts and shall be apportioned on the basis of two members from each congressional district.

The minimum number of Admissions Committee members necessary to constitute a quorum is eight (8) of the total (15) fifteen members. Faculty members must constitute the majority of voting members in all meetings in compliance with LCME standards.

The final authority for selecting the entering freshmen class rests with the College of Medicine Admissions Committee.

### III. Requirements for the Applicant

The College of Medicine participates in the American Medical College Application Service (AMCAS) which is a centralized application service sponsored by the Association of American Medical Colleges. Only applications submitted through AMCAS and received between July 1 and November 1 each year will be considered.

Each applicant must sit for the Medical College Admission Test (MCAT) not later than September preceding the anticipated enrollment date. Test scores taken more than three years prior to application cannot be accepted.

At least 90 semester hours of acceptable academic work are required for admission, and a baccalaureate degree is required.

Accepted applicants must successfully complete the following courses prior to matriculation in the College of Medicine:

- 3 semesters of Biology (to include 1 semester of Genetics)
- 3 semesters of Chemistry (to include Organic Chemistry and Biochemistry)
- 2 semesters of Physics
- 2 semesters of English
- 1 semester of Statistics
- 2 semesters of Social Sciences\*

\*Psychology and Sociology are strongly recommended. Courses listed in the American Medical College Application Service (AMCAS) Course Classification Guide for Behavioral Sciences (Anthropology, Economics, and Family Studies) and Philosophy and Religion (Ethics, Logic, Philosophy, Religion, and Theology) are acceptable.

Applicants who have not been enrolled in an academic program for some time prior to application may be advised to enroll for refresher work prior to applying.

### IV. Admission for Residents and Non-Residents

Arkansas law mandates that preference be given to Arkansas residents. Ark. Code Ann. § 6-64-406 requires that 25 positions in the freshman class must be allocated for residents from each of the four federal congressional districts. If there are not 25 applicants from a congressional district who meet published admissions standards and accept an offer of

acceptance, the remaining positions for that particular congressional district shall be filled by qualified applicants who are Arkansas residents, and then by applicants that are most likely to complete the program and reside in Arkansas after graduation.

An additional 25 positions shall be allocated to applicants who are Arkansas residents without respect to congressional district of residency. If there are not 25 applicants who are Arkansas residents who meet published admissions standards and accept an offer of acceptance, the remaining positions shall first be filled by qualified applicants who have ties to Arkansas, and then by applicants who are most likely to complete the program and reside in Arkansas.

Positions in excess of the first and second groups of applicants (125 positions) may be filled by applicants at large.

Applicants who identify their legal state of residence as Arkansas on the AMCAS application will be sent an Arkansas Resident Status Initial Classification form. The Office of Admissions will use the information submitted by the applicant on this form to verify Arkansas residency and verify one's congressional district.

Applicants who designate a state other than Arkansas on their AMCAS application as of December 1 of the admissions cycle will be classified as non-Arkansas residents for the entire admissions cycle. No exceptions will be made.

Non-Arkansas residents who have met the requirements and criteria provided by Ark. Code Ann. 6-64-406(b)(2)(B) demonstrating "ties" to Arkansas are instructed to submit a letter advocating their ties to the state. Those determined to have established "ties" will be given preference over non-Arkansas residents who have no ties to Arkansas. Typically, "strong ties" means the applicant has lived in Arkansas, attends school in the state, has close relatives living in Arkansas, or other information clearly demonstrating the applicant has roots in the state. The ultimate goal of determining if a non-Arkansas resident has ties in the state is to assess the likelihood, although there are no guarantees, the applicant may someday practice medicine in Arkansas.

Applicants who falsify information submitted in their application with regard to establishing Arkansas residency and/or congressional district, or applications with conflicting information, will be brought to the attention of the Admissions Committee.

#### V. The Selection Factors

Selection is based on the consensus of the Admissions Committee's evaluation of the following items:

**Medical College Admissions Test (MCAT):**

The MCAT, a nationally standardized exam, has been a tool used by admissions committees since 1928 to help assess an applicant's preparation for medical school and predict an applicant's success in handling the rigors of the medical school curriculum.

**Grade Point Averages (GPA)**

1. Undergraduate cumulative and science GPA, and if applicable
2. Graduate School GPA, and if applicable
3. Post-baccalaureate courses GPA
4. Breakdown of GPA for BCPM: Biology, Chemistry, Physics and Math

**Applicant's Personal Comments**

The applicant's personal comments describing his/her motivation to become a physician is a critical component of the applicant's admissions application. This is an opportunity for the applicant to clearly convey his/her passion for medicine and compassion for people.

**Biographical / Academic Profile**

This is an overview of the applicant's credentials listing a breakdown of the applicant's GPA, MCAT scores, results of the premedical advisory committee's composite evaluation letter and College of Medicine faculty interviews.

**Socio-Economic Status (SES) Index**

AAMC Goal: To establish summary measures of an applicant's socio-economic status that will enable medical schools to clearly understand the nature and extent of SES diversity among our medical student applicants and meet the necessary challenge of expanding the definition of diversity to socio-economic status to meet the needs of holistic review.

**Premedical Advisory Committee Composite Evaluation Letter**

If it has been two years or less since an applicant last attended or graduated from a college, he/she must request a letter from the school's Premedical Advisory Committee. However, if it has been more than two years, or if the college does not have a Premedical Advisory Committee, the applicant must request three faculty members to submit letters of recommendation. In addition (optional), the applicant may include three "personal" letters of recommendation in his/her file, letters that attest to the student's performance outside the classroom, i.e., integrity, empathy, work ethic, leadership abilities, team player, distance traveled, etc. from individuals who know the applicant well.

VI. The Selection Process

When the material from the above factors has been completed for each candidate, the members of the Admissions Committee rate each applicant on a scale of 1 through 7, where 1 is poor, 4 is average, and 7 is superior. The Board members complete all ratings independently and each member's rating shall be weighted equally. The individual scores are recorded, and the mean scores are used to rank-order the applicants. The scores will determine which applicants are to be granted admission, in accordance with Arkansas Code Annotated § 6-64-406 concerning allocation of admissions among Arkansas Congressional

Districts. The Admission Committee has the final responsibility for accepting students into the College of Medicine. The list of admitted applicants is sent to the Dean of the College of Medicine (or his/her designee), and the Assistant Dean of Admissions, who notifies the admitted applicants.

VII. Notification of Applicants

The College of Medicine notifies applicants of their acceptance once the admissions committee makes the decision. This takes the form of a letter stating that the application has been approved and requesting that acceptance of the proffered position be submitted in writing to the Dean within two weeks.

After the Admissions Committee determines which applicants will be accepted, the Committee places the next highest-ranking applicants on the "Alternate List." Pursuant to Act 1058 of 2007, alternates who sign Rural Practice Student Loan/Scholarship Program contracts are able to advance to the top of the Alternate List. Each alternate must be interviewed and approved by the Arkansas Rural Medical Practice Board before they can be advanced on the Alternate List.

September 26, 2025 (Proposed Revision)

November 16, 2022 (Revised)

September 12, 2014 (Revised)

June 27, 1975

CYBERSECURITYI. Purpose

Information is among the University's most valuable assets. The University often relies on sensitive information to operate effectively and support its central missions of teaching, research, and service. The University consists of research-focused institutions that regularly obtain and store confidential, proprietary data. In addition, the University is frequently required to maintain personally identifiable information that is protected by state and federal law, including education records, health data, and financial information. The security of the University's information, and the technologies and systems that support it, is the responsibility of all employees, vendors, and other stakeholders.

There are numerous persons and organizations who desire to exploit computer systems and acquire intellectual property, personnel information, financial records, and other sensitive information. Cybersecurity threats and information system vulnerabilities are constantly increasing and evolving. The nature of the cybersecurity threats—along with efforts to manage the associated risks—will inevitably grow in complexity.

II. Systemwide Information Security Framework

To efficiently and effectively minimize risks to the confidentiality, integrity, and availability of information, the Board requires a systemwide information security governance and information security program that employs prudent security policies, technological standards, and safeguards. Each institution may augment the systemwide information security program with appropriate institution specific supplemental policy and procedure information. Sensitive or confidential information that has been created, collected, or distributed by the University should be classified and protected from unauthorized disclosure, access, modification, and destruction. In furtherance of these objectives, the Board assigns responsibilities as follows:

- A. The System Chief Information Officer (System CIO) will have the authority to require measures to keep pace with developing cybersecurity threats across the System. The System CIO will oversee the development and maintenance of the systemwide information security program and information security governance practices, subject to approval of the President. The System CIO will ensure that any third-party applications, integrations, and other systems interacting with the system-wide financial, human capital management, student information system, and other technology platforms adhere to the information technology governance standards defined by the UA System, including a review process before purchase or deployment.
- B. The Systemwide Information Security Governance Committee, chaired by the System CIO and consisting of one representative designated by the chancellor or chief

executive of each institution, will provide guidance to the System CIO on system information security policies. Each institution's representative will be responsible for ensuring institutional compliance with system information security policies and for coordinating and implementing necessary institutional policies unique to their respective campus, unit or division.

- C. In the event of a material security breach involving the unauthorized acquisition of or access to sensitive information, the information technology personnel for the affected campus or unit shall promptly notify the appropriate campus administrators, the System CIO, the Internal Audit Department, and the Office of the General Counsel. The notification shall include the following:
- i. a description of the incident;
  - ii. the number of individuals affected;
  - iii. the nature of the information affected; and
  - iv. actions taken to prevent further breaches of security.

The Office of the General Counsel shall assist campus or unit officials in ascertaining the nature and scope of any notifications necessitated by state or federal law to affected individuals or government entities. Notifications to affected individuals may be made through electronic means unless a law requires a different method. The General Counsel and System CIO will facilitate any law enforcement investigations that may be initiated.

September 26, 2025 (Proposed Revision)  
September 15, 2023 (Revised)  
September 18, 2020 (Revised)  
March 30, 2017

**BOARD OF TRUSTEES OF THE UNIVERSITY OF ARKANSAS  
2025-2026  
BOARD COMMITTEES**

**OFFICERS**

Kelly Eichler, Chair  
Steve Cox, Vice Chair  
Ed Fryar, Secretary  
Kevin Crass, Assistant Secretary

**STANDING COMMITTEES**

(meet every Board meeting)

**ACADEMIC AND STUDENT AFFAIRS**

Ed Fryar, Chair  
Steve Cox  
Randy Lawson  
Jeremy Wilson  
UASys Liaison: Ben Beaumont

**JOINT HOSPITAL**

Kevin Crass, Chair  
Scott Ford  
Ed Fryar  
Jeremy Wilson  
UASys Liaison: Melissa Rust

**AUDIT AND FISCAL RESPONSIBILITY**

Scott Ford, Chair  
Ted Dickey  
Ed Fryar  
Jeremy Wilson  
UASys Liaison: Tara Smith

**BUILDINGS AND GROUNDS**

Nate Todd, Chair  
Steve Cox  
Judd Deere  
Ted Dickey  
UASys Liaison: Jay Silveria

**SELECT COMMITTEES**

(meet as needed)

**AGRICULTURE**

Steve Cox, Chair  
Ted Dickey  
Nate Todd

**ATHLETICS**

Ted Dickey, Chair  
Kevin Crass  
Ed Fryar

**DISTANCE EDUCATION AND  
TECHNOLOGY**

Ed Fryar, Chair  
Randy Lawson  
Nate Todd  
Jeremy Wilson

**TWO-YEAR COLLEGES AND  
TECHNICAL SCHOOLS**

Nate Todd, Chair  
Kevin Crass  
Judd Deere  
Jeremy Wilson